PIRATES LEAD CARDS

THE SUN TELEGRAPH

Combining the PITTSBURGH CHRONICLE TELEGRAPH and THE PITTSBURGH SUN

ESTAB. 1927—VOL. 2—NO. 78 THURSDAY, APRIL 19, 1928 TWO CENTS

4 CONVICTED IN VOTE FRAUD

THE Peach

WALL STREET CLOSE

THE WEATHER

Cloudy and much colder tonight; Friday partly cloudy.

Today

The Answer Is "Vodka."
The Booming South.
Von Huenefeld's Story.
A. P. Sloan Is Cheerful.

— By ARTHUR BRISBANE —

(Copyright, 1928.)

CELEBRATING Easter in Moscow, many were killed, 1,500 were arrested. Some started with vodka, and ended drinking kerosene, and fighting savagely at Easter parties. Others, drunk and helpless in the streets, fell under automobiles.

Russia's Easter celebrations begins with sweet religious fervor, but doesn't end that way.

The czar abolished vodka, then Russians, sober and thinking clearly, abolished him. Now vodka comes back. Bolshevism realizes that to rule, it is wise to discourage thinking in the crowd!

THE South is energetic and growing. Governor Smith of New York, chose well, selecting North Carolina for his golf holiday. He is studying one of the most amazingly progressive states of the Union.

These five men, northbound from Miami, got off the train at Asheville, N. C., the other day to pay their respects to the governor: Judge Olvaney, Surrogate James P. Foley, Bernard F. Gimbel, George Le Boutillier, president of the Long Island Railroad, and Arthur Foran, all of New York.

THEY all agree that North Carolina typifies the South and American progress generally.

"The whole state," said B. F. Gimbel, "seems as closely built up as the area between New York and Philadelphia."

The Cannon Towel Mill, biggest on earth, employs 5,000 men and women. The well-known B. V. D. gentlemen, and the great Chicago firm of Marshall Field, have enormous manufacturing plants in North Carolina. Other manufacturing institutions spring up daily.

The state has water power practically unlimited, at low cost, an energetic working population and extremely good living conditions.

Don't overlook North Carolina in your plans.

THE story of the westward flight across the Atlantic, told by Baron Von Huenefeld, will be read today with intense interest. Those that go down to the sea in airships will note that if the German air boat had not been most powerfully built the three passengers would probably have been killed when they landed on the ice-covered pond.

PRESIDENT ALFRED P. SLOAN, Jr., of General Motors, is not exactly discouraged about the automobile situation. His company in March, 1928, sold 35,911 more cars than in March, 1927, a gain of 22.2 per cent, and March broke all records for all time, total sales, 197,821 cars.

Mr. Sloan expects General Motors to break this record in April, usually a bigger month than March. There is nothing the matter with this country or its prosperity, nothing to frighten us except our own foolishness.

"MAN'S best friend," the dog, occasionally gets mixed in his friendship. Mrs. James McCormick told Policeman Dunn that Terrence Dillon, in whose apartment she lived, put her out. When the policeman escorted the lady to the apartment Dillon's dog leaped at Dillon, bit him on the right leg, bit the policeman on the right hip, bit Mrs. McCormick on both legs, and then rested. A "police dog" would have done the job more thoroughly, but Mr. Dillon's dog did as well as it could. There wasn't anybody else to bite.

CHINA announces a competition, with prizes for the best Chinese anthem, open to all Chinese. A hymn is also wanted for the Kuomingtang party, and an anthem to honor the Chinese revolution. How would you begin such a hymn or anthem?

Something will be produced, strange to our ears, but as inspiring to the Chinese as Rouget De Lisle's battle song, the "Marseillaires."

THE Brown Daily Herald tells students of Brown University: "Drinking and drunkenness at the university social events on this campus have all but killed Brown's social prestige." That's too bad. What's worse, drinking bootleg liquor will kill the Brown young gentlemen's mucous membrane and heart action.

THAT is not exactly what prohibition was expected to produce. Government hasn't the faintest chance of suppressing bootleggers, the latter having public opinion, or at least public indifference, back of them.

WHEN our present peace was still young K. Ogden Armour said, "Talk about big profits. Why, Armour & Co. made less than $25,000,000 last year. When I think of Carnegie, Rockefeller and others that have real money, I feel like a gypsy."

TODAY you read that Armour's wife and daughter take from their private fortune $10,000,000 to pay the debts of Mr. Armour, who died last year.

"Take care how you get into the hands of high finance," said Mr. Armour, shortly before he died. "They took millions from me and had me on the way to the cleaners before I knew where I was."

ONE addition to the horrors of our bootleg-crime age. Twenty passengers riding peacefully in a Jersey motor bus were ordered to get out, line up and be robbed by four highwamen on a lonely spot between New York and Paterson. The bandits, also passengers, drove away in a Ford car parked in advance at the right spot.

Their work was easier than that of the James brothers, who had to hold up locomotives.

Facing The Cards Today

ST. LOUIS 0 0
PITTSBURGH 0 2

GRANTHAM HITS IN 1ST RUN

Batting Order

PIRATES.	CARDINALS.
L. Waner, cf	Douthit, cf.
Adams, 2b	Holm, 3b
P. Waner, rf	Frisch, 2b
Wright, ss	Bottomley, 1b
Traynor, 3b	Hafey, rf
Grantham, 1b	O'Farrell, c
Barnhart, lf	Roettger, lf
Gooch, c	Thevenow, ss
Hill, p	Frankhouse, p

Umpires—Pfirman, Stark and Quigley.

By CHARLES J. DOYLE.

FORBES FIELD, April 19.—The baseball season in Pittsburgh was inaugurated this afternoon with about 30,000 in the park.

Fifteen minutes before the game started the two teams marched to the flag pole behind Danny Nirella's band to raise Old Glory and the National League pennant of 1927.

Manager Bush of the Pirates stood by his announced pitching selection and Carmen Hill went to the mound. Bill McKechnie of the Cardinals called upon Fred Frankhouse for mound duty.

The game in detail follows:

FIRST INNING

ST. LOUIS—Douthit bunted safely. Holm lined to Lloyd Waner. Frisch flied to Barnhart. Douthit was caug t off first, Hill to Grantham to Adams to Hill. One hit.

PITTSBURGH—L. Waner walked. Adams flied to Douthit. P. Waner flied to Roettger. Wright fanned.

SECOND INNING

ST. LOUIS—Bottomley flied to L. Waner. Hafey doubled to left. O'Farrell fanned. Roettger faned. One hit.

PITTSBURGH—Traynor singled to center. Granthama tripled to right center, scoring Traynor. Barnhart singled on the infield, Grantham holding third. Gooch flied to Douthit, Grantham scoring. Hill forced Barnhart, Thevenow to Frisch. L. Waner doubled to right, Hill taking third. Adams flied to Roettger. Two runs, four hits.

BREMEN HOPS MONDAY FOR NEW YORK

International News Service

QUEBEC, Que., April 19.—Maj. James E. Fitzmaurice will depart for Greenley Island in a plane of the Canadian Transcontinental Airways Company either late today or tomorrow, the Irish trans-Atlantic flier informed an International News Service correspondent here via telephone from Lake St. Agnes.

Fitzmaurice also stated that he thought the repairs on the Bremen would not take more than two days. He declared that, if weather conditions permitted, he was certain that he and Capt. Hermann Koehl and

BARON'S OWN FLIGHT STORY ON PAGE 6

Baron Ehrenfried von Huenefeld would be able to fly to New York from the ice-bound Greenley Island on Monday.

He revealed the probable route the fliers would take to their ultimate goal, Mitchel Field, L. I. He said the Bremen would fly southwest down the Belle Isle Straits to the Gulf of St. Lawrence, then follow the St. Lawrence River to Quebec, where, without making a landing, they would veer to a direct

(Continued on Page Two.)

Indict 20 Here for Murder

Twenty persons were indicted on murder charges by the grand jury in Criminal Court today. Two were held on manslaughter charges and bills against two others, notably Mrs. Marie Spehar, were ignored.

Nine boys were indicted in the death of Mike Yarsavage, 38, of Nant-y-Glo, slain at Rural Ridge on March 6, when he was mistaken for a strikebreaker. They are Joseph Bassetti, Sam Koneski, Fred Simonetti, John Kubic, Louis Branzet, Julius Frank, John Micklow, John Koneski and Elic Simon.

Rose Bartolette, of 538 Becks Run road, was held for the shooting of Simone Lagattuta, 39, slain when it became known that there was "another woman."

Toy Warne was indicted for the murder of Andrew Muldoon, 68, a miner, at Mollenauer, on February 14.

Seize Flask Toters in Clubs

Hip-loaded customers in cabarets, road houses and ordinary "joints" have been marked as victims of prohibition agents.

This much was made clear when, last night, agents arrested four patrons in raids on two Hill district night clubs, a Millvale roadhouse and a North Side bar, apprehending, in all, 17 persons.

At Prohibition Administrator John D. Pennington's headquarters today it was explained that agents have been instructed to arrest all customers who have bottles of liquor in their possession.

The places raided were the Castle Gardens Cabaret, 1213 Wylie avenue; the Parrot or Little Paris, Wylie avenue and Fullerton street; the Paese Restaurant, Bigelow boulevard and Washington street; the Oakleaf Gardens, known as E. C. (Curley) Lacock's roadhouse, Millvale, and "Gordon's Bar" at 1901 Federal street. Gordon and Lacock have not yet been arrested, but warrants have been issued for them. The former is said to be a brother of Nettie Gordon, North Side political leader.

John Sibilia and Louis Martine of 1230 Dagmar avenue, Beechview, were arrested as the proprietors of Castle Gardens. Five waiters also were arrested there. The four patrons, two of them women, who were arrested when bottles were found at their table, said they were Margaret Miller, 23, of 80 South Twelfth street; Mary Farrell, 21, of 608 Filbert street, Donald Barkley, 24, of 333 Melwood street, and George Marson, 22, of 5131 Hillcrest avenue.

At the Little Paris, Peter Davidson, of 1315 Epiphany street, was arrested as the proprietor. A Negro bartender and a Negro waitress also were arrested. Several patrons were in the place when the raid was made, but they were not bothered. Joseph and Gabriel Paese, brothers, were arrested as

(Continued on Page Three.)

Pitches Opener

Photo by Sun-Tele Staff Photographer.

CARMEN HILL

Watch for

"Sport Final Box Score"

on street at end of Pirate Game

"FIRST WITH THE LATEST"

CROWD GATHERS EARLY, EYES SPARKY ADAMS

By HAVEY J. BOYLE

FORBES FIELD, PITTSBURGH, Pa., April 19.—Moth balls of the closed season at Forbes Field, home of the Pirates, were thrown away today in favor of baseballs, and the ceremony was attended by more than 30,000 fans who watched the opening engagement between the white-clad Pirates and the gray-garbed St. Louis club.

That day for which some anxious thousands of baseball devotees have been awaiting ever since that bleak afternoon when the Pirates drooped sadly before the Yankees of New York last October brought a mixture of a wintry wind and springtime sunshine.

Eager footsteps shuffled through Oakland on their way to the ball yard. The early birds took up position in the unreserved sections in the leftfield bleachers and in the covered sections in deep rightfield.

A red-coated band on the field some distance behind home plate regaled the early arrivals with an assortment of the softer ballads of the day. A tenor who sang pleasingly helped add to the festive color of opening day.

As an obligato batters of both clubs cracked baseballs with hickory and the net result was that the fans moved impatiently awaiting the start of hostilities between the Corsairs and the Redbirds.

A focal point of considerable interest was a tiny figure, not much bigger than a half pint, who moved with speed and dash around the second base section. That undersized figure was Spark Adams, who came to fill a second base gap. He came along with Scott, named romantically as Floyd, but now known as just Pete.

Sparky Adams and Scott came here for the banished Cuyler. "Hi, Sparky," the newcomer heard from a hundred throats as he moved around the field. The unofficial reception committee in the stands wanted Sparky to know he was going to like his new home.

McKECHNIE CHEERED

There was a familiar figure who moved in and out of the St. Louis dugout. He was keeping his hands warm by parking them in his hip pockets. There was a familiar air about the way he wore his baseball cap. "Hey, there Bill," was the cue that this figure was Bill McKechnie, former Pirate leader, Wilkinsburg citizen, who, in the short space of one year after having been demoted, pulled himself up by his baseball bootstraps to command once again a big league outfit, the Cardinals.

Ole Bill, so ran the buzz through the stands, was not so bad, after all, and you sense in the welcome tone of the fans they were mighty glad that Ole Bill had come back with a bang.

6 Families Routed by Blazes

Six families were routed by two fires in Wilkinsburg this afternoon, and an invalid woman was rescued by pedestrians after her daughter failed in the attempt. The loss totaled $15,000.

Sparks from a bonfire set fire to a row of four two-story brick dwellings at 620, 622, 624 and 626 Kelly avenue, causing $3,000 damage.

Winona Ketter, 21, tried to carry her mother, Mrs. Belle Ketter, 40, who is ill, from the second floor of No. 622, but failed. She ran to the yard and summoned several men, who took Mrs. Ketter to the home of neighbors.

Other families driven out were those of Roy Witts, James Haggenbottom and Rodney Leets.

A three-story brick apartment at 80 Holland avenue was damaged $12,000 by fire originating in the basement and reaching the roof through a wall. The owner, D. H. Smith, his wife and child, occupying the first floor, and D. E. Cutler and wife, on the third floor, were forced to flee.

Several firemen ready to start for the ball game at Forbes Field were called back by the alarm and aided in subduing the two fires.

FALL OF SLATE KILLS ELDERSVILLE MINER

WASHINGTON, Pa., April 19.—Joseph H. Urban, 48, of Eldersville, Pa., was killed instantly yesterday when caught under a fall of slate in the Superior Mining Company mine near his home.

MUMP EPIDEMIC CLOSES SCHOOL AT DAISYTOWN

JOHNSTOWN, Pa., April 19.—An epidemic of mumps closed the Daisytown borough school yesterday. Thirty-seven children in 29 families, suffering from the disease are under quarantine.

Convict 4 In Vote Frauds

The most crushing blow to the traditional election cheating of Allegheny county was dealt this morning when two women and two men of the North Side were found guilty to the limit of the indictments for election frauds in the key case of the sweeping election prosecutions.

Those convicted, members of the election board of the Fourteenth District of the Twenty-first Ward at the September primary, were:

CLARA A. MANES, college graduate and 22-year-old housekeeper for her mother at 1322 Juniata street, one of the prettiest defendants Criminal Court has seen.

MRS. ANNA ALSTON, 1320 Franklin street, wife of a city employe and mother of three daughters, the eldest 21.

JAMES WILLIAMSON, 76, father of two children.

CLARENCE A. BOWERS, district resident for 17 years.

This high spot of the prosecution of 40 election boards, comprising

(Continued on Page Two.)

Get a Spring and Summer COOK BOOK FREE With Next Sunday's Sun-Tele | Order It Now From Your Nearest Dealer

SEVEN FIREMEN HURT IN AUTO TANK BLAST

Logan's Rise Reviewed in Mine Probe

UNION FOE PORTRAYS W. VA. GROWTH

By MAX HENRICI,
Staff Correspondent.

WASHINGTON, April 19.—The story of the development of the coal fields of Logan county, West Virginia, the sharpest thorn in the flesh of the United Mine Workers, was told to the Senate Interstate Commerce Committee today, in its investigation of the bituminous industry, by William H. Coolidge, of Manchester, Mass., chairman of the board of the Island Creek Coal Company and arch foe of the union.

He told of going into Logan county, then a trackless wilderness of 5,000 population, a quarter of a century ago, and of making it "blossom like the rose." Today the county has 60,000 inhabitants, of whom 10,000 live on the Island Creek Coal Company's property.

DECRIED BY UNION

The United Mine Workers had described Logan county as a benighted region in which the miners were paid starvation wages and virtually held in a state of peonage. They declared it was the fountain head of most of the trouble from which the soft coal industry had suffered in recent years, explaining that it was the necessity of competing with the ruthless and inhuman Logan county operators that had led to reduction of wages and repudiation of contracts with the workers by coal companies in the union fields. Several witnesses had testified that it was as much as a union organizer's life was worth to venture into Logan county.

Coolidge, a stocky man with a shock of white hair, shaggy eyebrows and an undershot jaw, told a different story. He exhibited photographs which indicated that the Island Creek Company's miners live in model towns and enjoy numerous social advantages. He said the company's accident record was four times as good as that for the mining industry as a whole, and that last year it had had only one fatality per 1,232,897 tons of coal produced. Fifty per cent of the company's employes last year earned $6.80 a day, and its average wage rate for both skilled and unskilled workers is higher, he stated than the average rate for skilled workers in many other industries.

BLAMES UNION

Coolidge disclosed by his testimony the most irreconcilable attitude of hostility imaginable towards the United Mine Workers and labor unions in general. He blamed them for the high cost of living and for many other things. He refused to concede that the country had received a single benefit from trade unionism.

This attitude of his brought him into conflict with Senator Burton K. Wheeler, of Montana, and Senator Robert F. Wagner, of New York. They wandered far afield in their debates on the various points raised. Child labor, birth control, legislative practices, the use of automobiles, the League of Nations, prohibition and various other social, economic and political problems were argued in a witty fashion that afforded the audience a vast amount of amusement.

Coolidge, it developed, had an ancestor in common with President Coolidge 10 generations ago.

The witness was sarcastic in his animadversions on the Senate's inquiry in the coal business. The purpose of the inquiry, he declared, was to see "if some way can be found, within the Constitution, to make coal production cost more." He said the United Mine Workers had requested the investigation because they desire "that the cost of coal to 1,000,000 people in the United States shall be increased for the benefit of 500,000 coal miners and possibly 100,000 people who are owners and stockholders in coal companies."

HISTORY OF FIELD

"Early in the spring of 1902, Taylor Vinson, of Huntington, and other citizens of West Virginia, came to Boston and asked my associates and myself to become interested in a tract of coal land, some 20,000 acres in area, located in Logan county some 75 miles south of the city of Huntington. Mr. Albert F. Holden of Cleveland, O., a mining engineer without a superior, together with myself and two or three others, went in May, 1902, to West Virginia.

"We left the Norfolk and Western Railroad at a little, almost deserted town, rode across the mountains a distance of about 15 miles into Logan county. There were then no railroads in Logan county. The roads were well nigh impassable. Transportation was almost entirely by horse back and mule back. The population of the county was approximately 5,000, now 60,000 and the county seat, Logan, the largest town, had less than 500 people, now 10,000. The tract now known as the Island Creek property was beautiful by nature, mountainous, with narrow ravines. There were no people living on the tract, but it contained several coal seams, since estimated by engineers to contain between 300,000,000 and 400,000,000 tons of coal. The chief seam, some six and a half feet in thickness, is now known as the Island Creek seam.

"The property was purchased and development begun. Of course, we had to build houses, provide a store and build tipples before we could begin to mine coal. Everything except the machinery was obtained from the property itself. The first machinery was hauled over the mountain, a distance of 15 miles. The Guyan branch of the Chesapeake and Ohio Railroad ran up the Guyandott River to its terminus some 40 miles from the town of Logan. The Chesapeake and Ohio was induced to build the 40 miles to Logan, with which our mines were connected by a road some four or five miles in length, built by our company. The first coal shipped by our company was in the winter of 1904-1905.

"The county of Logan now has approximately 200 miles of railroad, approximately 100 different mines producing coal, about 150 miles of concrete and hard surface roads and a population of about 60,000. Upon our property are now some 10,000 people, the majority of whom live in 1,500 houses built by our company. We have 10 stores on our property.

Hit in Ribs By Husband She Alleges

MRS. S. W. SOMERSET

Pat Somerset's fifth marital venture has ended in Los Angeles' divorce court. His wife, bride of four months, has instructed attorneys to sue. Rib-breaking punches, kicks, profanity, drunkenness and non-support are her charges and she avers he pawned her jewels for liquor, neglected to tell her of his past, misrepresented his financial condition and burned holes in her best frocks. Pat, starring in "Interference," says "I never struck her in my life, my past has been aired on the front pages and she has even all my last week's salary."

THE WEATHER

Local Forecast.

Cloudy and much colder tonight, with temperature near freezing; lowest temperature tonight between 28 and 32 degrees; Friday partly cloudy.

Hourly Temperatures.

12 midnight	58	9 a. m.	62
1 a. m.	58	10 a. m.	63
2 a. m.	59	11 a. m.	63
3 a. m.	61	12 noon	63
4 a. m.	62	1 p. m.	63
5 a. m.	60	2 p. m.	63
6 a. m.	59	3 p. m.	63
7 a. m.	60		
8 a. m.	61		

Bulletin.

Observations taken by the United States Weather Bureau. The morning temperature readings were taken at 8 o'clock. The highest temperature is for 12 hours ended at 8 o'clock this morning. Precipitation is for 24 hours ended at 8 o'clock this morning.

Station.	8 a.m.	Temp. Max.	Pre. cip.	Station.	8 a.m.	Temp. Max.	Pre. cip.
Atlanta	60	68	.00	Memphis	64	72	.00
Atl. City	52	64	.00	Miami	76	78	.00
Bismark	4	4	.04	Montgomery	62	68	.00
Boise	34	58	.01	Nashville	64	64	.01
Boston	50	64	.00	New Orl.	66	68	.00
Buffalo	40	40	.01	New York	52	62	.00
Chicago	50	50	.00	Norfolk	62	66	.00
Chicago	36	36	.08	Oklahoma	58	64	.00
Cincinn.	52	52	.04	Omaha	24	24	.00
Clevel'd	50	50	.00	Pittsburg	62	58	.01
Cimbus	52	52	.00	Parry Sd	38	38	.40
Denver	34	34	.00	Phildelp.	58	64	.00
Des Moi	26	34	.00	PITTSBG	62	58	.00
Detroit	42	42	.02	Pkd. Ore	42	40	.04
Duluth	16	16	.28	St. Louis	42	42	.00
Elkins	60	64	.00	St. Paul	22	24	.00
Harrisbg	54	54	.00	S. L. City	40	44	.00
Helena	18	18	.00	San Ant.	68	68	.00
Huron	18	18	.00	San Fran	48	48	.00
Indpolis	42	42	.02	Seattle	42	40	.00
Jcnville	68	62	.00	Spokane	38	38	.02
Kan City	34	34	.03	Tampa	66	62	.00
LittleRk	62	64	.00	Washgtn.	60	64	.00
Los Ang	54	62	.00	Winnipeg	10	6	.00
Louisvle.	56	56	.01	Yakima	32	20	.08
Lynchbg	60	56	.00				

CONVICT 4 IN VOTE FRAUD

(Continued from Page One.)

200 election officials, admittedly critical alike to the prosecution and combined defense, was a sweeping victory for the prosecution. The jury of six men and six women, after agreeing on conviction on the four wilful counts of the five counts in the indictment, in a recommendation "of extreme mercy, believing the defendants were influenced from outside sources," pinned culpability on Republican leaders of the district charged with dictating the returns and altering ballots.

"This verdict, one of the outstanding verdicts obtained by the district attorney's office in years, is a sweeping victory for the prosecution in the critical case of the sweeping indictments," declared Attorney William H. McNaugher, representing the special committee of the Allegheny County Bar Association. "It will serve as a stern warning to all election boards and reflects distinct credit on the able manner in which the case was handled by Assistant District Attorney Roy T. Clunk."

"The important thing in the verdict is that the two women were found guilty and that the jury was not influenced by sympathy," said Mrs. J. O. Miller, of the League of Women Voters, who is following the prosecutions. "It is a wonderful victory and a warning to the election cheating that has existed for years in this county."

NEW TRIAL TALKED OF

Attorney Rody P. Marshall, retained by Republican leaders as the sole defense counsel in the wholesale charges, said that he would file a motion for a new trial and fight the case through to the end. This was interpreted to mean that he would appeal the case to the higher courts. Attorneys expressed the opinion that the verdict was a severe blow to the veteran attorney.

District Attorney Samuel H. Gardner and his first assistant, Andrew T. Park, in charge of the election prosecutions, expressed gratification. Park declared that the entire prosecution hinged on the result of the case, which was the first trial in the continuous disposition of the cases agreed upon. Two pleas disposed of the first two cases this week.

The defendants were released after the verdict, having provided bail on arrest for the verdict and disposition of the charges. No statement was made as to the time of disposition. Sentence may be imposed on the refusal of a new trial or may await any appeal. It is expected that severe jail sentences will be imposed.

VERDICT IN 3½ HOURS

The verdict was reached by the jury at 5:30 o'clock yesterday afternoon, after 3½ hours' deliberation, and was opened before Visiting Judge J. Frank Graff, of Kittanning, when court convened today. The jury was released after reaching its verdict to report this morning, having been confined since the trial started Monday.

The verdict was found on the four wilful counts in the indictment, charging conspiracy to make a false count and false return, making a false count and false return, wilfully performing the duties of election officers so as to defeat the objects of the election laws, and wilful fraud. The remaining count, charging negligence, is regarded as a minor charge in the indictment. The penalties on conviction are several years in jail and several thousand dollars in fines. The recommendation of mercy is a matter of discretion with the court.

It is tacitly understood that the remaining cases to a large extent rise or fall on the result of the first trial.

The chief aim of the prosecution is to reach the real offenders responsible for cheating by election boards, usually the ward and district leaders. Joseph H. Klein, judge of election, who was not on trial and turned state's evidence, declared that District Chairman Harry Pattison, and Edward Alston, a county employe, husband of Mrs. Alston, one of the defendants, took charge of the polls when closed and that Alston dictated the total returns, the tally sheets being made to conform to the totals.

Klein also testified that he accompanied Pattison, Gus Shindle, a county employe, and George Diehm, to Shindle's home at 1206 Franklin street and that numerous ballots were altered by erasures and additions, all being occupied until 6 o'clock the next morning.

ANOTHER TRIAL BEGUN

The election board of the Twentieth district of the Fifth ward, was placed on trial, following immediately upon the conviction of the board of the Fourteenth district of the Twenty-first ward.

It was the fourth election case of the week and the second trial in the wholesale prosecutions. The defendants are: Myer Angel, judge of election; John Miller, Negro, and Melvin Keist, inspectors, and John Jacobs and J. W. Jeffries, Negro, clerks. The trial was started and a jury chosen yesterday afternoon.

Election records were found missing when the ballot box was opened and 88 ballots, affecting judicial candidates, were found to be altered, Clunk told the jury of eight women and four men in opening the case. The board had control of the records and box, he declared, in asking for a verdict of guilty.

Clunk rested the state's case after Judge Ambrose B. Reid, who directed the return board's activities at the September primaries, had identified the packet containing the 88 ballots, and Arthur B. Holstein, a member of the return board, had testified to erasures.

Wives Sail to Join Flier Husbands

BREMEN, April 19.—(AP.)—Mrs. Hermann Koehl, wife of Capt. Koehl, sailed for New York today aboard the steamer Dresden to join her flier husband.

The Dresden will touch at Cobh and will pick up Mrs. James C. Fitzmaurice, wife of Maj. Fitzmaurice.

The Dresden also is carrying a party of German glider experts who plan to exhibit their planes in the United States.

JOHNSTOWN MAN, SICK, SHOOTS SELF TO DEATH

JOHNSTOWN, Pa., April 19.—Oliver P. Scott, 64, despondent over ill health, committed suicide by shooting himself through the head with a revolver at his son's home here.

River Suicide

NELLIE HUMMEL

After a woman was seen to leap from the South Tenth Street Bridge into the Monongahela River, acquaintances identified her clothing as that of Miss Nellie Hummel, 1308 Muriel street, South Side. She lately had been released from a hospital. The body was recovered this afternoon.

SOUTH HEIGHTS GIRL RUN DOWN BY AUTO

ROCHESTER, Pa., April 19.—Struck by an automobile while playing near her home yesterday, Margaret Nardi, 6, of South Heights, was injured seriously. Attaches of Rochester General Hospital said the girl is suffering a possible skull fracture and internal injuries.

WESTON STUDENTS NURSE 800 TADPOLES

WESTON, W. Va., April 19.—Weston High School students who caught and cared for several frogs for experimental purposes now have the job of nursing about 800 tadpoles.

7 FIREMEN BURNED IN AUTO BLAST

Seven firemen were burned, including Chief Fred S. Beckett and Capt. George H. Muse, of Engine Company No. 8, in the explosion of a gasoline tank on an auto in the rear of 5734 Alder street this afternoon.

Others burned were George Sellers, James Blanchard and Nicholas Ballna, of Engine Company No. 28, and Michael Cuhane and Charles Bollinger, of Engine Company No. 8. All were treated at Homeopathic Hospital.

Fire broke out in an automobile in the rear of the residence of Frank Beitler, 5734 Alder street. The canvas garage was burned and the porch of the Beitler home was damaged slightly.

PINEVILLE JUDGE SEEKS GUBERNATORIAL OFFICE

CHARLESTON, W. Va., April 19.—(AP.)—Judge R. D. Bailey of Pineville filed notice of his candidacy for the Democratic nomination as governor, with the Secretary of State here yesterday. Another formal announcement of candidacy for office was filed by W. Sarce Ball of Morgantown who seeks the Republican nomination as state auditor.

Cafe Property Names to Be Kept Mum

The names of the 468 property owners whose holdings are occupied by saloons will not be made public unless those owners refuse to abate the "nuisances," Prohibition Administrator John D. Pennington's office announced today. If refusal is made, injunction proceedings will be instituted, it was said. Pennington's decision to go after the property owners was revealed yesterday in a letter to the East End Ministerial Association.

Companionate

Photo by P. & A.

LOURINE CUMMINGS

Lourine Cummings, ballet dancer, Sumter, S. C., is one of the latest 'companionates.' She's married George W. Emerson, commercial flier, Rochester, N. Y., who will maintain his residence at the Sumter Y. M. C. A. while Mrs. Emerson lives at her own home.

ON TRIAL AGAIN, ABSENT

LILLIAN GISH

Lillian Gish, film actress, has gone on trial in Los Angeles Superior Court for breach of contract. The plaintiff is Charles H. Duell, her former business manager, who asks $5,000,000. Miss Gish maintains that all questions in the trial were adjudicated at Duell's unsuccessful suit on the same charges in New York—so she isn't bothering to appear.

BREMEN HOPS MONDAY FOR NEW YORK

(Continued from Page One.)

southward bee-line course to Mitchel Field.

TO EXAMINE PARTS

"I am going to Murray Bay today to examine the replacement parts for the Bremen brought there by the Junkers people," Fitzmaurice said.

"Just as soon as propeller arrives from New York and benzol is brought up from Montreal, I will leave for Greenley island in a Trans-continental Airways plane.

"They tell me that both the benzol and propellers will get to Murray Bay sometime today or tomorrow at the latest."

Lake St. Agnes is the base of the Canadian Transcontinental Airways Company. It is about 10 miles from Murray Bay. Maj. Fitzmaurice spent the night there at the company's quarters.

"Please tell everyone for me," the Irish flier said, "that I have absolutely no intention of flying to New York or anywhere else without Capt. Koehl and Baron Von Huenefeld. They were in complete accord with my plan to fly here in "Duke" Schiller's plane to get repair parts and we never, at any time, had any disagreements.

"I expect to get back to Greenley Island Friday. The repairs on the Bremen should not take more than two days. We will probably leave the island Monday.

"We will fly down the Straits of Belle Isle to the Gulf of St. Lawrence. Then we will follow the St. Lawrence River to Quebec. We will not stop at Quebec unless forced to do so. At the city we will turn straight south for Mitchel Field.

"After being received in the United States we expect to return to Ottawa and Quebec and thus show our gratification to the Canadian government for the wonderful assistance it has given us."

The distance from Lake St. Agnes to Greenley Island is about 500 miles. Whether or not Fitzmaurice will make the trip in one hop will depend upon weather conditions.

PROPELLER ARRIVES

MONTREAL, Quebec, April 19.—J. Adolph Scherer, engineer of the Junkers Company, arrived here this morning with a new propeller for the trans-Atlantic plane Bremen. He left immediately afterward for Murray Bay. If weather conditions permit, he may hop off for Greenley Island this afternoon.

COUPLE WED AT CLOSE OF REVIVAL SERVICES

KEYSER, W. Va., April 19.—At the close of a revival service in the Calvary United Brethren Church here, Wayne Harman, of Petersburg, W. Va., and Grace Foley, of Arthur, W. Va., were married. Revival singers sang "I Love You Truly."

I See By Today's Sun-Tele Classified Ads

That feather mattresses will be made, this week, from feather beds at half price. See classification 11.

That small grocery and confectionery store, good location, rent only $15 a month, can be bought for $550. See classification 54.

That 9-piece dining suite is priced $90; also a gas range for $25. See classification 37.

That dress making, remodeling and sewing is offered at reasonable charges. See classification 7.

It will pay you to read Sun-Tele Classified Ads every day.

SMITHFIELD SPAN POOR BRIDGE COUNCIL ASKED FOR $59,500 REPAIRS MUST BE DONE, SAY ENGINEERS NEEDED GUARD RAILS BROKEN, GONE

RAILING MISSING

Twisted and with many sections missing, probably in the river, the steel railing separating vehicular and street car traffic on Smithfield Street Bridge is to be replaced if City Council appropriates the money. What is left of the railing shown above will be replaced with a wooden barrier.

DEBRIS STREWN

Empty steel drums, pieces of pipe and debris are strewn along the east side of the span from approach to approach. Here is one of the containers ready to topple over, possibly in the thoroughfare. City bridge engineers have asked Council for $59,500 to repair the span.

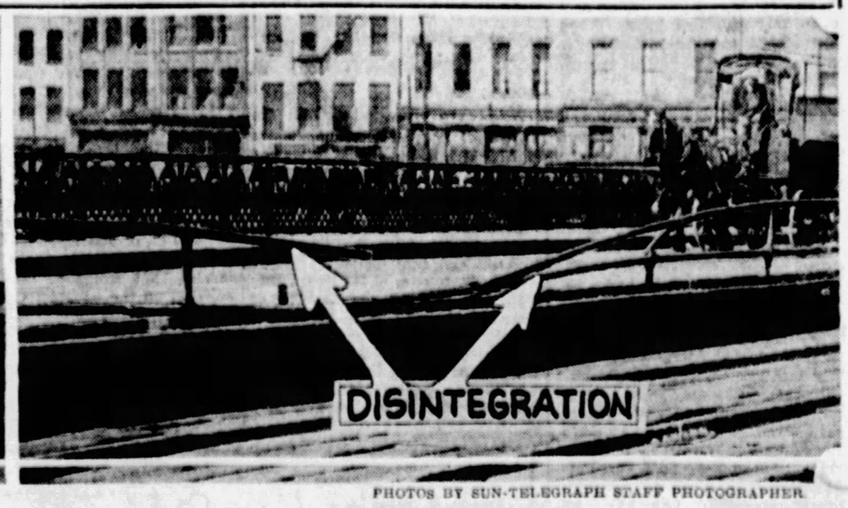

PHOTOS BY SUN-TELEGRAPH STAFF PHOTOGRAPHER

NEEDS REPAIRS

Another view of the dilapidated railing. Although the request for money has been discussed by the "city fathers," no appropriation has been forthcoming. Other extensive repairs to the bridge may also be made this summer. Engineers say the span is in dire need of immediate repairs.

BIRGER HANGED; JESTS AT NOOSE

Women Aid In Blind Exhibit

PADLOCK CAFE NEAR BALL PARK

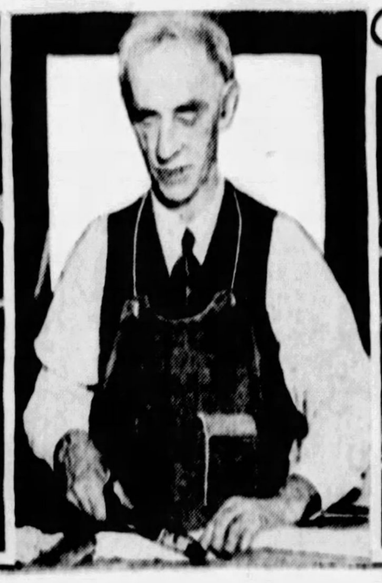

PHOTOS BY SUN-TELEGRAPH STAFF PHOTOGRAPHER.

LEAVE YOUR ORDERS!

Willing aides assisting the blind are encouraged by the liberal patronage of women at the Wabash Building exhibit buying articles turned out by the workers. Mrs. Lyde Kerr Wilson is chairman.

JOE P. LINK

Cheerfulness and efficiency are watchwords among blind workers in Pittsburgh and products of their handicraft is proof.

VERA DENTON MARY BURBANK

The modern sewing machine enables the skilled operator to make many attractive things and with little exercise of eyesight. Aprons for the sale are made above.

G. H. NICKERSON J. C. PARKS

Both men are blind and are among the most expert workmen in piano-tuning in Pittsburgh. Beside carrying on the work themselves, they instruct other blind persons in the art.

DINNERS SERVED

The ability of blind girls to prepare food and serve the table is demonstrated in many of their institutions where they provide their guests with luncheons and dinners most appetizing. "Week for the Blind" closes today.

THE DAILY PICTORIAL — THE SUN TELEGRAPH — GENERAL NEWS SECTION

THURSDAY, APRIL 19, 1928

BIRGER HANGED; DIES WAVING TO MOB

BENTON, Ill., April 19.—Charlie Birger, "scourge of Egypt," went to his death on the gallows here at 9:51 a. m. today for the murder of Mayor Joe Adams, of West City, Ill.

Birger was led from his cell at 9:45. He walked the short distance to the gallows unassisted and once upon the wooden structure waved his hands to the vast throng that had gathered to see the "Scourge" in his last minutes on earth.

State's Attorney Roy Martin and Sheriff James Pritchard approached him and said a few words. Birger assumed an air of gaiety which the strain in his face belied.

Not once during the long night had Birger closed his eyes.

When dawn came he was asked if he wished anything to eat.

"Yeah," drawled the gangster general. "Yeah, gimme a couple ounces of carbolic acid."

When it came time to lead him to the gallows Birger, as if with a great effort, drew himself into a semblance of composure. He waived assistance in walking up the scaffold steps.

The noose was adjusted about his neck and the execution robe was fastened about his small, lean body.

The trap was sprung at 9:51 and he was pronounced dead at 9:58.

"I'VE BEEN A FOOL"

In his cell this morning Birger talked to newspaper reporters and other visitors.

"I've been a fool," Birger said. "I've been no good. I've played the game and lost, but I'll lose like a man.

"I've liked to live and spend money; maybe I made it in ways folks call crooked — gambling and bootlegging and that kind of business.

"I know now that I've done a lot of things that I shouldn't. I'm convicted of a crime I didn't commit, but I've committed a lot of crimes. So I guess things are even.

"We got too strong against the law and the law broke it all up"

Mrs. E. Aarons, first wife of Birger, was one of the last to visit him last night. She came from Portland, Ore., with her husband several days ago.

Nearly 500 spectators were crowded into the stockade when Birger died.

With Nobile

Photo by International Newsreel.

FATHER GIANFRANCESCHI

Father Gianfranceschi, Jesuit, is chaplain of the "Italia," dirigible which Gen. Umberto Nobile has underway on an attempt to reach the North Pole. The chaplain carries a folding altar and a cross, made from a tree in the Pope's garden, which he will plant at the Pole.

BROTHERS HELD IN AUTO THEFT

John Cunningham, 14, of 204 Cochran road, Mt. Lebanon, is being held by Dormont police, and his brother, Thomas, 16, is under arrest in Finleyville, in connection with two stolen autos. The car of C. M. Moore, 1641 Tolma street, Dormont, was stolen Tuesday night. The boys are alleged to have run out of gasoline in Brownsville and to have stolen another car there, which was damaged in a collision in Finleyville.

57 INSURGENT PICKETS JAILED

Charged with having engaged in mass picketing at the Wyano mine, near Greensburg, 57 "Save the Union" advocates were lodged in the Westmoreland County jail yesterday and held for hearings today. Two women were among the insurgent pickets.

According to leaders in the "Save the Union" movement here, more than a score of mines throughout this district have been closed down within the past few days.

SLIPPERY ROCK ALUMNI TO HOLD REUNION HERE

The Allegheny County Alumni Association of Slippery Rock State Teachers' College will hold its nineteenth annual reunion and banquet in the English room of the Fort Pitt Hotel, Friday evening, April 27, at 6:30 o'clock. The local alumni numbers more than 1,200. Entertainment and dancing will feature the program, with only a few brief addresses. Officers of the association are H. B. Storer, president; C. A. Anderson, vice president; Helen Porter Cunning, treasurer, and Emma Barker Tench, secretary. L. A. MacDonald will act as toastmaster.

Uses Victim's Gun to Steal Gems from House

A burglar armed with a revolver which she recognized as her husband's, welcomed Mrs. Ethel Vaux, 37, of 430 Crysler street, West Liberty, when she returned home yesterday. After ordering Mrs. Vaux into the house, the man escaped with the revolver and jewelry valued at $500.

Leo Kerns, 16, and Carl Schmidt, 14, both of West Liberty avenue, trailed the man to the Pittsburgh and Lake Erie Railroad Station, Smithfield street, where they lost him in the crowd.

Father of Frank Boy Dies

International News Service.

CHICAGO, April 19. — Jacob Franks, retired capitalist and father of Bobbie Franks, who was brutally murdered by Nathan Leopold and Richard Loeb, now serving life terms for the slaying, died here today following an illness.

Friends said that his ill health dated from the time his little son was kidnaped by the two collegiate slayers and was taken to a prairie and killed. Since then Franks had remarried. At his bedside when he died were his young widow and another son.

COMMITTEE NAMED TO PROBE AD FRAUDS

Two committees representing the wholesale and retail business men of East Liberty have been appointed by the East Liberty Trade Association, to investigate fraudulent advertising and solicitation in that community. President E. S. Bayard has appointed Henry Steinlauf, George W. Stevenson, Jr., George B. Hess, Christ Ludebuehl, G. L. Franklin and Fred Haller as members of the committees.

BURNED AT OPEN GRATE, LOWBER WOMAN DIES

GREENSBURG, Pa., April 19.—Burns caused the death of Mrs. Mary A. Cochenour, 86, of Lowber. Her clothing ignited from an open grate.

WELCOMED BY BURGLAR

Photo by Sun-Tele Staff Photographer.

MRS. ETHEL VAUX

Mrs. Ethel Vaux, 37, 430 Crysler street, West Liberty, was welcomed by an armed burglar when she returned home from shopping. The burglar, armed with a revolver owned by the woman's husband, opened the door for her and ordered her into the house. Then he fled with the revolver and jewelry valued at $500.

Seize Flask Toters in Clubs

(Continued from Page One.)

the proprietors of the Paese restaurant where considerable wine beer, gin, whisky and ale were reported to have been found.

At the Millvale roadhouse evidence of a hasty flight was found, according to the raiders. There was no liquor found and no arrests made. The federal agents, however, hold a warrant for Lacock, charging him with being the proprietor.

William Glassburner, a bartender, was said to have been found in charge of the Gordon place, which was visited only three weeks ago by prohibition enforcement agents. A bond of $1,000 was placed for Glassburner by Nettie Gordon.

Evidence was found in every place except the Oakleaf Gardens, the agents say. The prisoners will be arraigned before the United States Commissioner on Tuesday, May 1. Th tour patrons are charged with possession of liquor and the proprietors and waiters are charged with sale and possession. Bond was set at $1,000 each regardless of the single or double charge.

HURT AS DRIVER PASSES SIGNAL; ASKS $15,000

Failure of an automobile driver to observe a stop signal at Penn avenue and Seventh street was made the basis of a suit in Common Pleas Court when Charles A. Titterington sued Dwight B. Piper, of Ford City, for $15,000 damages. He says he was crossing the street when Piper ran through the signal and knocked him down June 30, 1927.

COURT SNAPS PADLOCK ON MOERLEIN CAFE

The baseball season opens here today, but it doesn't mean anything to the Moerlein cafe, 3810 Fifth avenue.

Matt Trabert—Max in the official documents in Federal Building—genial host to the boys who stop in the Moerlein en route to and from the game, heard Judge R. M. Gibson order his first and second floors padlocked for one year.

Extensive changes have been made in the place and a plea for leniency brought forth a rebuke from Judge Gibson. "You had your chance and disobeyed the law." It was explained that there were living quarters on the second floor, but the judge said it, too, should be padlocked.

On four days last August prohibition agents purchased beer of greater alcoholic content than allowed. Then they raided the place and found beer, wine and whisky.

The place was padlocked January 23, 1926, for six months and modified later.

The first padlock injunction issued against a drug concern in this district was handed down today by Judge Gibson. The Young Drug Company, Ben L. Moses, proprietor, was enjoined from selling liquor until a final hearing June 18. The store is at Craig street and Center avenue in a building owned by Charles L. Young.

Federal agents testified they had made purchases on five occasions in March and raided it on April 7. Moses had no permit to sell liquor.

SAYS MATE HURLED DISHES, FURNITURE

Throwing dishes and other household articles at his wife was a common occurrence, according to Elsie L. Campbell, who wants a divorce from Nathan G. Campbell. The Campbells were married in 1916 and separated in 1926. Mrs. Campbell, who lives at 5511 Rippey street, and is represented by Attorney Oscar G. Meyer, charges her husband with cruel and barbarous treatment. Judge James H. Gray reserved decision until a later date.

Jelly Can't Hide Bread, Butter, Magee Says

The attitude of the Mayor in this campaign was defined as one of "sugar coated insincerity," by James M. Magee, candidate for Congress in the Thirty-fifth district, speaking last night at a meeting in his headquarters, Plaza Building. Civil service, he said, should protect city employes from coercion, adding: "They are not employed by the Mayor but by the people." Discussing the Duquesne Garden meeting Tuesday, he said, "No matter how much jelly was served with it, anyone could taste the bread and butter."

New Home

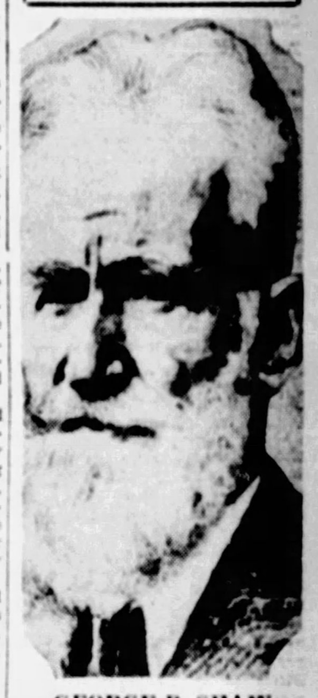

GEORGE B. SHAW

George Bernard Shaw, dramatist and author, in his latest photo, showing an unusual character pose of this famed figure. He has just moved to a new home in Whitehall Court, London.

AUTOS DAMAGED IN WHARF FIRE

Downtown firemen fought a spectacular blaze in the heart of the Monongahela wharf parking station this morning. A pile of old lumber and an abandoned frame pumping station owned by the Marine Manufacturing Company, 35 water street, became ignited from a bonfire and the flames reached several automobile before being subdued.

The top of a car owned by Leo Sernaki, 2918 Stafford avenue, was burned off. Windows in several cars were shattered in being moved out of reach of the blaze by employes of the Duquesne Light Company, working on poles along Water street. District Fire Chief Fred Beckett placed the loss at $200.

FIRE LAID TO STILL RUINS HOMES

Damage estimated at $35,000 was caused by fire which destroyed one home and spread to two others in West View today.

West View Fire Chief P. J. Smith said he believed the flames started in the explosion of a still in the home of Andy Mikelones, 322 Carlisle street, which was destroyed.

The houses were occupied by three sisters, their mother and families. Mrs. Celia Mikelones, with her 4-year-old child in her arms, rushed from the house when she heard the blast.

A high wind carried sparks to the adjoining home of Robert Burke and across the street to the home of Mrs. Margaret Joseph and Mrs. Anna Wright, mother of the three other women.

Chief Smith, who said he had found coils and wires in the Mikelones home, promised an investigation.

MAIL VETERAN HELD AS THIEF

Frank D. O'Rorak's 25 years' service as a mail carrier in Scottdale ended with his arrest on a $4 theft charge. To Postoffice Inspector H. L. Getchell, O'Rorak is said to have admitted taking $52 from seven letters. He is charged only with the $4 theft.

MERCER CO. TO VOTE ON TWO BOND ISSUES

SHARON, Pa., April 19.—Two bond issues will be voted upon in Mercer county next week. Mercer is asking $50,000 for a new schoolhouse and Greenville will vote on a $40,000 issue for a new incinerating plant.

WOMAN, AUTO FORCED FROM ROAD, INJURED

Miss Caroline Stevens, 29, of 128 Parkway, McKeesport, is in Columbia Hospital with injuries received today when her car was forced from Lincoln Highway, East McKeesport, by the driver of a truck.

BUS BURNS, 20 GIRLS ESCAPE

LIGONIER, Pa., April 19.—Twenty girl students of Thiel College, Greenville, escaped and Leo Billings, 38, driver, of Youngstown O., was severely burned when a bus in which the girls were making a concert tour caught fire while standing near the Lutheran Church here.

Fitzmaurice Leaves Isle -:- FIRST ACTUAL PHOTOS -:- Seeks Bremen Repairs

RUSHED BY AIR FROM SEVEN ISLANDS

Photo by International Newsreel.

AT GREENLEY

Simple inhabitants of the now famous Greenley Island in the first picture to reach "civilization" since the Bremen landed.

Photo by P. & A.

LAND

Flown to New York, this photo shows Col. James Fitzmaurice (right) and Duke Schiller at Seven Islands.

Photo by P. & A.

GREETINGS

Mayor C. J. Romeril in this photo, Seven Islands, extended official welcome to Fitzmaurice when he landed after the flight from Greenley Island.

Photo by P. & A.

REACHED

For the first time at Seven Islands, newspapermen reached one of the Bremen crew. Shown above are a reporter (left), Schiller and Fitzmaurice, just after their landing from Greenley.

KOEHL "SCIENTIFIC" HERO

FLIER DARING, ESCAPED WAR PRISON

NEW YORK, April 19.—(AP.)—Capt. Hermann Koehl, of the monoplane Bremen, was pictured today by a former fellow war aviator as a modest, retiring man with a cold, calculating, scientific mind that never permits him knowingly to take a chance.

Baron Michael von Korff, now an artist in New York, was a prisoner with Koehl in the French prison camp at Dunkerque for four months until Koehl made his escape.

The manner in which the Bremen's pilot effected his freedom bears out the baron's analysis of the aviator's character.

Koehl's escape from the prison camp followed months of planning during which he prepared maps and studied French. His escape was discovered shortly after his departure and, hiding in a woods, he watched the searching party. When the posse reached the spot where he had left the road, they abandoned their car and started a search of the woods. Koehl, watching his opportunity, ran to the car, leaped in and started for Paris.

On the way he changed his clothing for a suit he had made of pieces of cloth found about the prison camp. In this disguise he made his way to Paris, walking after his machine ran out of gas, and there purchased a ticket for Switzerland, where he won his liberty.

Koehl originally became a prisoner in March, 1918, when he and three companions were forced down behind the French lines when their plane developed engine trouble. Baron von Korff had been forced down behind the Belgian lines two weeks earlier.

SHUNNED BY THEIR KIN

Photo by International Newsreel.

FED BY THE GOVERNMENT

These three Chinese boys, shunned by their families, are being provided for by military authorities together with other abandoned Chinese youngsters. Four million persons are estimated to be starving in China. Notice the ropes by which these children are tied.

POLICE PROBING MAN'S DEATH

Police today started an investigation to determine if David Gauss, 60, of 2526 Berthoud st., who died last night in West Penn Hospital, was a foul play victim.

Gauss, according to hospital attaches, was brought to the institution April 4, suffering a fractured skull.

The man who brought him to the hospital, authorities say, claimed he picked Gauss up in Bigelow boulevard, where he said he had apparently been struck by an auto.

Unable to speak coherently after the accident, Gauss could not clear up mystery surrounding his injuries.

Police believe he might have been victim of bandits.

The *real* mustard flavor—and absolutely pure

GULDEN'S Mustard

'Performance' at McCann's

The *desire*, the *ability* and the *determination* to deliver over our counters that which we promise in our ads, constitutes "McCann Quality" just as much as the grade and condition of our merchandise.

Every article in this advertisement is *exactly* as represented!

McCann's "Perfect" Butter, lb. 51c

SKINNED HAMS, lb. **25c**

Worth 5c a lb. more than unskinned hams

Armour's Star and Swift's Premium

No heavy waste skin on these! Small 10 to 12-lb. hams—the top quality at the bottom in price. Bake a ham this week.

(Whole or half)

If "Perfect" Butter ever fails to be all you expect in flavor or keeping quality, we will gladly replace it or refund your money. This means more than a willingness to adjust—it indicates our confidence in the butter.

"Shellwhite" Fresh Eggs, doz. **45c**

Fresh Country Eggs, 2 doz. **73c**

Fillets of Fresh HADDOCK lb. ***19c***

You can eat every ounce you pay for—no bone — nothing but pearly strips of solid edible meat, ready to dust with flour and fry. The season's lowest price.

Fresh Roe SHAD lb. ***35c***

Large fish filled with roe. Shad season is all too short. Enjoy it while you can!

MetropolitanLayer Cake, ea.... 60c

A "Daylight and Darkness" Cake—a layer of yellow, a layer of chocolate. Even the icing is half and half. Pure butter is used to make it rich; fresh eggs make it light. Fragrant from our own ovens.

Stuffed and Roasted Chickens, ea. $1.28

Ready to eat; gravy included if requested. A few minutes in the oven and you'll get credit for roasting a chicken. Weigh over 2½ lbs. before roasting. A nice meal for four people.

Strawberry Preserves 3 jars, $1

(2-lb. jars)

Made from cold-pack berries and pure cane sugar. You'd almost think the berries were fresh, and that the preserves had been made in your own kitchen.

***Fresh Telephone* PEAS, ½ pk. 49c**

The pods open with a "snap"—an indication of their freshness. Serve fresh peas for Sunday's dinner.

Roasting Chickens, lb. 48c

If you prefer to "roast your own"—these tender young chickens will interest you. 3½ to 7 lbs.—tender, plump and fat enough to be flavory!

Imported Roquefort Cheese, lb. 57c

Genuine French Roquefort—made of sheep's milk as only the originators of the process know how. It adds a tang of flavor to salads, or is relished with crackers as a lunch.

***"South American"* COFFEE, 3 lbs. $1.29**

Strength, body, aroma, color—all are found in 'South American"—it's the man's coffee of the McCann Family. It has a kick in it without a taint of acidity.

3689 Cars Parked in McCann's Parking Lot—Week of April 1st —Need We Say More!

Featured at Our Garden Shop!

Evergreens (Biota Aurea Nana—2 ft.) **ea. $2.50**

Market St. McCANN'S "For Absolute Reliability" Diamond Sq.

New! Improved!! Better Than Ever!!!

DONAHOE'S "93 SCORE" BUTTER

Most everyone thought DONAHOE'S Fifth Avenue Butter could not be equalled or improved upon—but

THE IMPOSSIBLE has been achieved!

We have actually improved upon the excellent flavor and the quality of DONAHOE'S Fifth Avenue Butter, so that we have—beyond the shadow of a doubt—the BEST Butter in Pittsburgh!

47c lb.

Take Home a Pound at Our "Get Acquainted" Sale Price —Actually 7c a Pound Below Its REAL Value!

Imported Russian Caviar

—the famous L'Appetit brand; serve on thin toast, lightly buttered, add a bit of lemon for flavor; $1.20 regularly

4 jars for $1

Take Home Spumoni

When you want the dessert delicious! Spumoni is exquisite

Italian Ice Cream

—a wonderful Venetian parfait—prepared from selected tropical fruits and nut meats, with freshly whipped cream skilfully blended with two kinds of ice cream, then moulded into a most attractive shape—one pint serves four; packed with DRY ICE it will keep in perfect condition for six hours—pint 70c.

Individual portion of Spumoni served at our soda fountain, 20c.

Carnation or Wilson's Milk

—we reserve the right to limit quantities—EXTRA SPECIAL!

10 small cans 45c

Red Wing Grape Juice, 3 pint bottles 50c
Alaska Pink Salmon, 3 tall cans for 50c
Edward's Fine Pure Fruit Jellies—Quince, Strawberry, Raspberry, Grape, Currant, Crabapple; 15-oz. jars, 4 for $1

Big Sale! DONAHOE'S Special Blend COFFEE

Another instance where a low price brings you a product of high quality. Fresh roasted, blended by experts with painstaking care. Regularly 3 pounds $1.15, special,

3 lbs. for $1

MAPLE Candies

—made from pure maple syrup and pure cane sugar—fresh from our own confectory.

Black Walnut Maple Cream Cakes 60c lb.

Old Style Maple Sugar Cakes 60c lb.

Maple Sugar Bricks and Maple Pecan Puffs 60c lb.

All of these confections are absolutely pure—food that provides energy for healthy, active people. Good for children, good for grown-ups. Take home some of this maple candy.

Just Received! Another Carload DIAMOND Brand WALNUTS

—California's finest; known everywhere for quality by the brand on the shell—29c pound

4 lbs. for $1

Breaded, Fried Fillet of SOLE

—choicest fillets of genuine fresh sole breaded and fried—sold at 85c regularly,

EXTRA SPECIAL

69c lb.

DONAHOE'S Tartar Sauce—our own make, jar 30c.

The Choicest, Fresh ROE SHAD

—aristocrats of the finnny tribe; considered the finest flavored of all fish—all with roe—priced very low for the week-end at

35c lb.

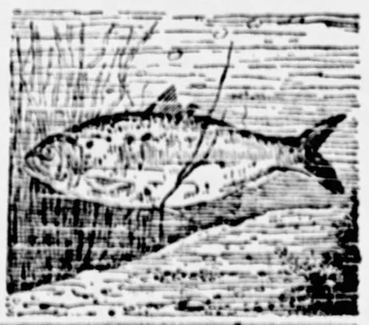

Extra Fine Fresh Buck Shad lb. 28c
Fresh Tile Steak.....27c lb.

Martini & Rossi Italian Vermouth

—imported from Torino, Italy; non-alcoholic —finest dry vermouth —the $1.75 bottle at

$1.39

California Asparagus

—nice, fresh, tender spears; very flavorful—priced low at

2-pound bunch 35c

Gladiolus BULBS

—Seven (7) of the finest varieties; plant NOW! 35c a dozen.

3 dozen for $1

My-Te-Good PEARS

— luscious Bartlett halves; $1.28 value

4 large cans $1

Wisconsin Swiss Cheese

—extra fancy selected, the finest Swiss Cheese made in this country. Many prefer this grade to the best imported Switzerland Cheese—regular price 53c a pound —special .....

49c lb.

My-Te-Good PEAS

—fancy, sweet, tender; 35c regularly.

3 cans for 39c

Donahoe's

Two Convenient Downtown Stores!

FIFTH AVENUE: Between Wood and Market
421 Smithfield St., bet. Fourth Ave. and Diamond St.

Y. W. C. A. CAFES ESCAPE TAX

The Pittsburgh Y. W. C. A. cafeteria will pay no mercantile tax.

This was stled in an opinion handed down in Common Pleas Court yesterday by Judges James R. Macfarlane, Thomas J. Ford and Thomas D. Carnahan. Suit had been entered by the state and appealed by the Young Women's Christian Association.

The judges state that none of the acts of the Legislature exempt religious or charitable organizations, but say that nevertheless this is the first assessment made by the Board of Mercantile Appraisers and the first attempt of the board to impose a tax on a dining room run by a purely charitable institution.

"We are of the opinion," said the judges, "that the act does not impose a tax upon the defendant as to the revenue derived from its cafeteria."

BABY INJURED IN FALL FROM AUTO SUCCUMBS

Injured in a fall from an automobile six weeks ago, Elizabeth O'Brien, 3, of 123 Kathleen street, died yesterday at her home from injuries resulting from the accident.

KNAPP
BROTHERS COMPANY
20 DIAMOND SQUARE

TRY OUR DEEP SEA OYSTERS
Guaranteed Fresh

We Sell Norway Pure Cod Liver Oil

Boston Haddock, lb. . . 15c
Silver Bass, lb. 20c
Croakers, lb. 20c
Headless Scrod, lb. . . 20c
Smoked Haddie, lb. . . 20c
Boston Fillets, lb. . . . 25c
Imported Kippers, pr., 25c
Scotch Smokies, lb., 30c

Notice to Dealers Who Buy Wholesale
Drop us a card and get our price list and save money.

B. K. ELLIOTT CO.
OPTICIANS
126 Sixth Street
4010 FIFTH AVENUE

$1 REPAIRS ANY WATCH
Material at Cost
All Work Guaranteed
UNGER'S Watchmakers 976 Liberty Ave.

Sought

MARGARET DAUTHENBAUGH

Search is being made today for Miss Margaret Dauthenbaugh, 16, 873 Railroad street, McKees Rocks, who has dropped out of sight. She disappeared after she had left her aunt's to return home.

BENEFIT PLANNED FOR INTER-CLUB COUNCIL

The scholarship fund of the Greater Pittsburgh Inter-Club Council, an organization of Negro young men, will receive the proceeds from a showing of the feature motion picture "Ben Hur" Monday night in the Peoples Gospel Tabernacle, Center avenue and Addison street. The organization is prepared to accomodate 5,000 people. Admission will be 25 cents. A number of Negro churches of Pittsburgh are aiding in the movement.

LUTHERAN COLLEGE QUINTETTE COMING

The St. Olaf Quintette of St. Olaf Lutheran College, Northfield, Minn., will present a vocal and instrumental program at Carnegie Music Hall this evening. The concert is being held under the auspices of the South Hills Luther League. The proceeds are for special work among the needy.

PROOF OF SATISFACTION

The response to the Real Estate Clearance Sale being conducted by the Sun-Telegraph in conjunction with all the real estate dealers of Allegheny County is most gratifying. Reports indicate numerous sales, concrete evidence that the dealers are offering their choice homes at lowest prices and that buyers are satisfied in the extreme.

NOT TOO LATE YET—watch the classified ads every day for these listings, pick out the ones that interest you, investigate them personally and then

BUY YOUR HOME IN PITTSBURGH

THERE'S MAGIC IN THE WORDS · GIMBEL VALUE!

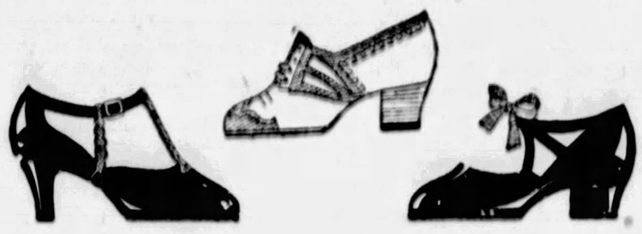

Youthful Shoes Designed for Women and Misses

$6.00

With the Shortened Vamp and Comfortable Cuban or Spanish Heel

Honey beige calf, patent leather and tan or brown calf is deftly fashioned into novel strap pumps, ties and oxfords that show ease in every line, and close-fitting dress pumps. The youthfulness of these styles is charming with the sportive apparel of the hour.

Gimbels—SHOES—Second Floor

Mohawk and Pequot Sheets at Reduced Prices

These two famous makes of finely woven, sturdy sheets at prices that will allow you to supply your Spring bedding needs at great savings.

Mohawk

Size 63x90 . . . . . 89c
Size 63x99 . . . . . 99c
Size 72x90 . . . . . 99c
Size 81x90 . . . . . $1.09
Size 81x99 . . . . . $1.19
Size 81x108 . . . . . $1.39
Pillow Cases 29c, 33c

Pequot

Size 72x99 . . . . . $1.48
Size 72x108 . . . . . $1.58
Size 81x90 . . . . . $1.48
Size 81x99 . . . . . $1.58
Pillow Cases 35c, 39c

Gimbels—Second Floor

Sterling Silver Rings Set With Imitation Stones

Attractive Settings Very Moderately Priced

95c

Sterling silver rings with mountings and sets copied from the most expensive rings. Simulated sapphires, onyx, topaz, aquamarine etc., set like precious stones and having much of their brilliant beauty. Several with brilliants combined with onyx.

Others of imitation sapphires and diamonds. Dinner rings, solitaire stones. etc.

Gimbels—Street Floor

Ruffled Curtain Sets of Sheer Grenadine

Dotted and Pin Dot Designs Obtainable in White, Ivory, Ecru

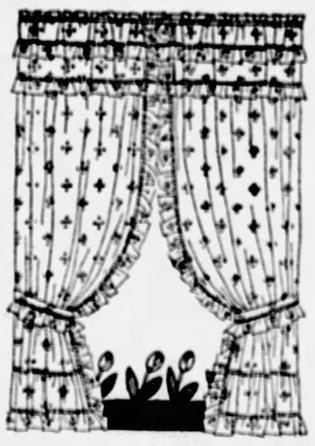

$1.95 Set

Again a combined purchase of the Gimbel group brings you fine merchandise at a lower price. These ruffled curtain sets are in gorgeous materials, have 2-inch ruffle or flounce ruffle style. All have dot patterns and are 2 1/6 yards long. A double ruffle valance comes with each set.

Ellen Kent Will Fill Mail and Phone Orders.

Gimbels—DRAPERIES—Sixth Floor

Pertinent Items in Spring Apparel Modestly Priced

We have selected the timeliest garments . . . coats . . . suits . . . furs . . . just what women and misses want for immediate wearing . . . and in the styles the majority favor. Here they are offered at moderate prices and in wide selection of styles.

Women's Dress Coats in Plain or Furred Models

$39.50

This season's best styles interpreted in the varied fabrics of the kashara family . . . with self or silk scarf-throws . . . plain collars or trimmed with the light furs so prominent this spring on expensive coats . . . tailored coats with rows of stitching for distinction . . . or calling attention to the unusual cuffs.

Misses and women will note with pleasure the diversity of shades and styles that make this group a decided favorite with Gimbel customers.

Sports Coats in Novel Tweed Patterns

$19.75

Ideal for the young business woman or the college girl who needs an extra, jaunty coat for the cool Spring days. The gray and tan tones dominate this collection of specially priced tailored coats.

Two-Piece Tailored Suits With Wrap-Around Skirt

$25.00

The perennial tailored suit has leaped to the head of the mode this season. Navy twill, of course, will be seen most often. Many coats are trimmed with braids. Two and three-button coats with wrap-around skirts is the general rule of the style. Sizes for women and misses.

Large Fur Scarfs of Flattering Wolf or Fox

$29.50

Luxurious full scarfs of beige or platinum wolf, apricot or pointed Manchurian wolf and of red fox are marked at this reasonable price. The range of shades affords a scarf to wear with suit, dress or tailored coat.

Gimbels—FASHION FLOOR—The Third

Group of Housewares at Low Prices

Household Utilities and Needs Are Offered Now—In Large Quantities—

LAUNDRY SOAP—Classic Brand, white, for washing in either hot or cold water; in box lots, special, 100 bars for $3.85

SUNBRITE CLEANSER—For cleaning, scouring, and purifying the entire household utensil rack; special, 20 large cans for 95c

SQUEEZE-EZE MOP—A handy, commodious mop for the modern kitchen; self-wringing and easy to manipulate; specially priced $1.00

CARPET SWEEPER—Bissell Standard make; well made and finished with a fine quality bristle brush; specially priced . . $3.95

CANISTER SET—Well made set, including 10-lb. flour can, 5-lb. sugar can, 3-lb. coffee can, and 2-lb. tea can; specially priced $1.00

GARBAGE CANS—12-gallon size, made of heavy gauge galvanized metal, with tight-fitting lid. Specially priced $1.35

PANTRY PAILS—"Handy Ann" kitchen pails, with foot-lift, in blue, green, gray, white, yellow, and red. Specially priced $1.15

CLOTHES BASKET—Woven of a good quality; large size; our own importation; specially priced $1.00
Also sizes at $1.29 and $1.59

WOVEN FERNERY—Very attractive, 28 inches high, in colors of green, gray, ivory, orange and brown. Specially priced $2.95

Gimbels—HOUSEWARES—Seventh Floor

Wall Paper and Paint Specials

Gimbels offer a selective stock of papers for every room in the home, with panels and bands in harmonizing colors.

36-INCH BOLTS—Heavy embossed plastic papers on fine stock, priced now 85c

36-INCH BOLTS—Plastics, on smoke and dustproof stock, priced now 45c

22-INCH BOLTS—Spanish Rough Plaster papers, highest grade, priced now 98c

18 AND 20-INCH BOLTS—Engravures, fast to light, priced 65c

18-INCH BOLTS — Figured sun and dustproof papers, priced . . 39c

INEXPENSIVE PAPERS — For every room in the home; priced, per bolt . . . . . 2c, 4c & 7c

Ready Mixed Paint

Good quality paints and varnishes, guaranteed to give satisfaction. Many colors.

½-Gal. Paint, Priced $1.47
½-Gal. Can Clear Varnish, $1.47
½-Gal. Can Gloss Enamel, $1.47

We are now demonstrating the new special sprayers for Duco paints to renew your wicker furniture. The demonstrator will be glad to show you the effects.

Gimbels—Sixth Floor

Unusual Offering of Men's Athletic Shirts and Shorts

So Reasonably Priced That Men Will Want These Garments in Half-Dozen Lots

65c

Low-priced . . . the logical result of quantity buying. The huge price concession we obtained is shared with you in this presentation. The quality of these popular garments is outstanding.

Shorts Feature The New Novelty Patterns

Broadcloth, madras and soft pongee shorts in plain white with fancy tops, or with bold blazer stripes, figures, thin stripes or self-figured white.

The Shirts Are White or Colored

Excellent quality is noticeable in the soft white ribbed cotton shirts and those with neat horizontal stripes of pink, blue and helio.

Gimbels—MEN'S FURNISHINGS—Street Floor

GIMBEL BROTHERS

Sixth Avenue at Smithfield Street Phone Atlantic 4401

BARON'S OWN FLIGHT STORY

ACCOUNT-OPENER SPECIALS!

This Complete Day-Bed With Mattress

$15.75

Proving that it's EASIEST to furnish your home at Pickering's! Handsome metal Day-Bed like picture. Opens to a full size bed, with good spring and comfortable mattress. Colorful cretonne ruffle gives it cheerful day-time appearance.

Just $1 Down and 50c a Week

$80 to $90 Vanity Dressers

$45

$4 DOWN $1 A WEEK

Choice splendid designs in rich walnut finish.

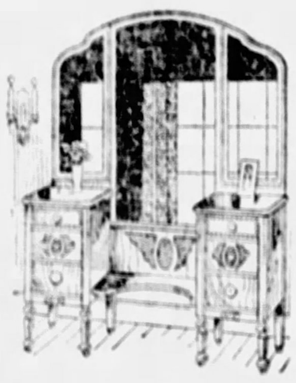

$45 Chifforobes

$25

$2 DOWN 50c A WEEK

Large size — handsome designs — in walnut finish.

PICKERING'S

CORNER TENTH AND PENN

SHEEP FIRST PERIL PASSED

By BARON GUNTHER VON HUENEFELD,

Commander-in-Chief of the German Junkers airplane Bremen on her Transatlantic flight.

(Copyright, 1928, in the United States, Canada, Great Britain, South America and Cuba, by the Sun-Telegraph and the New York American. Reproduction in whole or in part absolutely prohibited. Violation of copyright will be vigorously prosecuted.)

(By Airplane to Seven Islands, Quebec, and by Wireless and Land Wire to New York.)

GREENLEY ISLAND, Que., April 19.

THE story of our flight across the Atlantic from East to West and of our forced landing at Greenley Island near Labrador is a great combination of serious work and serious jest.

We believed we would get across.

But first let me speak of my comrades, Col. James Fitzmaurice and Capt. Hermann Koehl. They are marvelous fellows. Never have I seen such men.

Koehl and I decided we would fly to America or heaven together and at Baldonnel in the Irish Free State we were joined by our comrade, Col. James Fitzmaurice. We tried and won the battle. Storm, fog and snow beset our course, but somehow we won through.

It was difficult, but thanks to Fitzmaurice and Koehl we were able to reach civilization again, if not as yet our objective.

The flight was somewhat perilous from the start. We were fortunate to get off from the Baldonnel airdrome in Ireland at 5:38 Thursday morning, April 12, as well as we did. Starting down the runway, we attained good speed, but before we could take off an obstruction was seen in our path.

Koehl and Fitzmaurice looked. The obstruction seemed to be a sheep that had wandered from its grazing field onto the runway. Somehow we managed to lift the Bremen off the ground far enough to escape that sheep and continue on our way.

A tree loomed straight ahead. Narrowly we averted the tree and zooming high in the air we were free of all obstructions. So we came to the Irish coast at Slyne Head and sped out over the broad Atlantic.

So far we had been fortunate. In the early part of the journey we encountered all sorts of weather. There were snow and rain and fog, but these were incidental. We came through them successfully.

Fitzmaurice and Koehl alternated at the controls, three hours on and three hours off.

I sat in the back of the plane sleeping when I could, sometimes writing poetry and sometimes wondering what would ultimately happen to us.

After a long time of this we came to the Grand Banks and to Newfoundland. So far the flight had been without incident other than those related above, except that sometimes we had such troubles as beset any plane in flight.

We arrived off Newfoundland about five o'clock (whether a. m. or p. m. not stated in the Baron's narrative) American time on Friday.

Lost in Fog

There was fog everywhere on the dreaded Grand Banks of Newfoundland. Added to the misery of the fog which blanketed everything everywhere was the strong southeasterly gale. And the sun was going down, after guiding us well all day. Add to this and the darkness and the fact that the compass was almost discarded by virtue of its terrific variation and you can imagine our plight.

Koehl and Fitzmaurice kept going. They tried to climb above the fog, but were forced to come down and fly about 5 feet above the water.

But we could not fly there at night, and there was impenetrable fog above us. What could we do?

My comrades decided to go higher and sent the Bremen upwards until we were cruising along at the 6,000-feet level. There we drove through the night.

It was not a nice flight at all. I sat in the rear of the cockpit with my thoughts while Fitzmaurice and Koehl fored ahead in front, taking their turns at the controls. Marvelous fellows. How they did it, I do not know.

One has much opportunity for thought when one is riding alone in the rear cockpit of a trans-oceanic airplane at night, and I have my thoughts about these two.

Discover Land

It was Fitzmaurice who discovered land. He told Koehl, and flares were produced and sent off. Below we could see what appeared to be a wilderness, clothed in forest.

After a long time of this, we came to the Grand Banks of Newfoundland. That was where we were about 5 o'clock, American time, on Thursday.

It was still dark, but the flares told us what we wanted to know. There was land beneath us. We had been flying as best we could, but it was difficult because there is such a wide variation of the compass in the neighborhood of Newfoundland.

Fitzmaurice and Koehl, however, believed that this land must be the interior of Labrador and we cruised for several hours about the land where Nungesser and Coli are believed to have been lost.

We followed the course of an ice-covered river for a long time. We saw big lakes and huge mountain ranges, but not a sign of human habitation.

Believed End Near

Nothing was said, but the barometer of our spirits was falling again as each felt that the best hope for life, with our supply of benzol getting lower and lower, was none too good. We were coming nearer and nearer to the end of our rope.

Then we made for the coast again, but we did not see a single sign of human habitation or life until after 5 o'clock, Greenwich time, which is about 1 o'clock where we were, we saw what Koehl and Fitzmaurice believed to be a ship frozen into the ice off the coast.

We decided to come down and inspect it. Before this, all of us had been seeing many things that were not there. Plainly we could see villages on the coast, and all sorts of things, but these had all proved to be figments of our weary eyes and brains. Again we descended to investigate this new mirage.

Land on Lake

Four times we circled over what proved to be our landing ground, hard by the white lighthouse, then sent out a flare to determine the direction of the wind.

Once more we circled, this time into the correct landing position of our island haven.

A perfect landing was accomplished, but our wheels, crunching into the soft icy surface, bit in and we turned on our nose. Our propeller was damaged, and, as proven later, the under-carriage as well.

But no one was hurt and soon we were crawling out of our good ship and stepping on firm ground again. We were greeted by lighthouse keeper Letemplier and his family.

The husky dogs, which are the only means of transport in this lonely land were yelping in mad chorus, and, from the mainland, we could see people approaching, waving to us as they came across the ice.

Soon we were shaking hands with these new found friends who have proved so wonderfully hospitable to us and were on our way to the lighthouse which has been our home ever since.

Then food and sleep, the sleep of mentally and physically fatigued men.

Fitzmaurice and Koehl, strained to the limit of the endurance of their eyes by the horrors of that awful night in the fog, could scarcely see. But warm, soothing boric acid was soon prepared and eyes were bathed. Thence to bed.

Recover After Rest

The next day was a day of rest. We sent messages to friends, then

(Continued on Next Page.)

Prepare for Summer!
GENERAL TIRES
—Easy to Buy
—Easy to Pay
On Our Famous
Building and Loan
Weekly Payment Plan
Growing Bigger Every Day!

Our 3rd Annual SPECIAL TRADE IN SALE

We want every car owner in the city and vicinity to know what it means to run on Generals — how little it costs to enjoy top quality mileage ANYTIME and particularly now with the special opportunity this Trade-In Sale offers for getting started.

Open Every Night and Sundays

The only occasion of its kind — a strictly quality tire merchandising event.

EVERY MAKE, EVERY SIZE, old or new will be taken in.

The GENERAL TIRE
CAMPBELL & CO.
BIGELOW BLVD.
at Bloomfield Bridge
Telephone Mayflower 1275-1276-1277
The GENERAL TIRE
—goes a long way to make friends

(Advertisement.)

Child-birth
No longer dreaded by thousands of women
Doctor's Discovery Successful

AN eminent physician has shown to thousands of expectant mothers just how to be free from much suffering during expectancy and at childbirth.

Dr. Holmes' discovery, "Mother's Friend," relieves the tension on muscles and tissues as month follows month. Finally, it makes child-birth a joy!

Three generations of mothers have praised Mother's Friend. Mrs. Laura Hendrix, Gracemont, Okla., writes: "I used Mother's Friend with all my babies and I think it is the grandest help that has ever been discovered for expectant mothers."

Start using Mother's Friend tonight—the *sooner the better*, and write for *free* booklet on "Things to Know Before Baby Comes" (sent in plain envelope). Mother's Friend is sold by all drug stores. Bradfield Regulator Co., Desk 22, Atlanta, Ga.

Why suffer with Rheumatism?

ARE you one of those unfortunates who suffer with pains in your muscles and joints, commonly called rheumatism, making you miserable, less efficient, interfering with your working hours, ruining your sleep?

You may have tried many things without relief. Why not try S.S.S.?

S.S.S. is extracted from the fresh roots of medicinal plants and herbs and gives to Nature what she needs in building you up so that your system throws off the cause.

For more than 100 years S.S.S. has been giving relief in thousands of cases, as testified to in unsolicited letters of gratitude.

—purely vegetable

You know rheumatism can not be "rubbed" away

"I suffered from rheumatism for a good many years. At times my joints would swell so, I couldn't walk. I tried almost everything. Went to Hot Springs . . . , then finally decided to try S.S.S. I took a course. In a short time the rheumatic pains entirely left me. I am now in perfect health, and want to add that I have tried all kinds of medicines but I think S.S.S. is the best." Earl C. Campbell, 115 West Main Street, Johnson City, Tenn.

All drug stores sell S.S.S. in two sizes. Get the larger size. It is more economical.

Builds Sturdy Health

you ask what is best for a cold on the chest? Try a tube of Baume Bengué---chases pain and colds away!

Say Bon Gay

BAUME BENGUE
(ANALGESIQUE)
RELIEVES ACHES & PAINS

HART SCHAFFNER & MARX STYLE IS ALWAYS RIGHT

THIS SUIT IS ANOTHER FAVORITE

at the leading fashion centers

Two buttons, notched lapels, Hart Schaffner & Marx tailoring; body tracing lines; in the new Algerian browns, Grampian blues or Greyhounds

Copyright 1928 Hart Schaffner & Marx

FRANK & SEDER

At Fifth Avenue, Smithfield and Diamond

Thoughtful

GOLDIE PANTELLA

When Mrs. Goldie Pantella, 20, 144 Lloyd street, Edgewood, decided to leave her groom, she didn't forget to prepare a meal for him, which she placed in a refrigerator. Missing Persons Bureau was informed when asked to search for her. She married Michael Pantella in Wellsburg, W. Va., seven months ago. Pantella said his wife appeared dejected when he refused to take her to a dance.

AMNESIA VICTIM IDENTIFIED

Clad only in his underwear, Samuel Houston, 80, of 112 North Diamond street, east, was found wandering in East Diamond street early this morning. Taken to Allegheny General Hospital by police, the man was unable to give his name. At daylight his daughter, Mrs. Mary McKelvey, discovered the absence of her father and, after locating him, took him home.

BARON'S OWN STORY

(Continued from Page Six.)

we inspected the wonderful ship which carried us so well and so far.

Another good rest Saturday night and we were all three well men, alert and given to the consideration of plans for removing ourselves to civilization the best way we could.

But the way in which that help came to us was unexpected.

Late on Sunday we thought we heard a plane whirring overhead. But we scarcely believed our eyes when we saw one come down and land gracefully across the ice at Long Point de Blanc Sablon, on the mainland.

A moment's halt, then the machine rose again, directed by the people of Blanc Sablon to us on the island.

Within five minutes we were shaking hands with Pilot Duke Schiller, Doctor Cuisinier and Engineer Thibault, those good friends who flew so far down the rocky coasts to reach us as soon as they heard of our plight. That was sunday evening.

Plans were talked over, and it was decided that we must make every effort to reach our destination with the Bremen if it were humanly possible to do so.

Arrange for Repairs

So, on Monday, Commandant Fitzmaurice left with Pilot Schiller to fly again up the length of the treacherous coast with its ice, snow and fog banks to reach Murray Bay, Schiller's home port, where arrangements will be made to fly our needs down to us.

Our under-carriage will be repaired and a new propeller installed and the necessary amount of benzol will be brought to us to enable us to reach New York.

Koehl and I remained here on our little Greenley Island with Dr. Cuisinnier and Thibault.

Everything is being made ready for the return of Fitzmaurice from Murray Bay and the arrival of our parts. Then we shall be off again this time to New York.

(Baron Von Huenefeld's vivid story of the epochal westbound trans-Atlantic flight will be continued tomorrow.)

OUTINGS, SUNDAY, APRIL 22nd

$3.50 Round Trip

CLEVELAND

FAST SPECIAL TRAIN
(Modern All-Steel Coaches)
Leave Pittsburgh.....8:20 A. M.
Returning
Leave Cleveland..... 7:00 P. M.
Proportionate Fares from Principal Stations McKeesport to New Castle.

$1.75 Round Trip

YOUNGSTOWN and NEW CASTLE

Lv Pittsburgh.....8:10 A. M
RETURNING
Lv. Youngstown....6:20 or 8:00 P. M.
Lv. New Castle....6:14 or 8:14 P. M.

$1.50 Round Trip

ELLWOOD CITY

Lv Pittsburgh.....7:45 A. M
RETURNING
Lv. Ellwood City 6:38 or 10:33 P. M
CONSULT TICKET AGENTS

PITTSBURGH & LAKE ERIE

What You Will See in the Bridal Windows

Again, in a new way, Horne's repeats the most romantic story every told, in eighteen charming scenes from the life of a typical bride. And while you are admiring their beauty and enjoying their story and the memories they bring to mind, you will also be able to obtain much authentic information concerning the spring mode in all these fields:

Apparel

Apparel not only for the wedding party, but for the bride's trousseau and for the guests at summer weddings, has been thoughtfully chosen by our Fashion staff. Millinery, shoes, lingerie....everything needful....in splendid assortments....carefully co-ordinated.

Accessories

Hose, gloves, handbags, jewelry....every accessory to every costume may be chosen from the lovely things assembled here....and chosen with an assurance of their fashion-rightness, their beauty and their worth, which is especially desirable in bridal wardrobes, where details must be perfect.

Gifts

Gifts for the bride and for the bride's house from almost every department in the store—from the Floor of Ideas, Linens, Silver, China, Rugs, Jewelry, Lingerie, Perfume Books . . . and for the bride and groom to give their attendants, there are almost as many possibilities.

. . . . .

One's Trousseau Hats

May All Be Made According To Individual Order

If one's head is just a bit difficult to fit, or if there are costumes which must have strictly individual hats to accompany them, or if the bride-elect is a very modern young woman who accents her personality with her clothes, then our individual hat-moulding service can be of special assistance in planning the trousseau.

The Millinery Salons have a special fitting room in connection with this service, presided over by experienced modistes; and the work of our designing and producing studios is nothing short of famous.

. . . Horne's, Fourth Floor . . .

Consult Harper's Bazar Camp Representative

Thinking about a summer camp for children? If you are . . . Miss Lydia Coonley, from Harper's Bazar will be able to help you immeasurably in your choice. She will be in Our Camp and Outing Bureau tomorrow and Saturday to answer all your questions about summer camps and school rates . . . requirements and locations.

She has a vast store of reliable information on these subjects and will enjoy talking with you.

. . . Horne's, Balcony . . .

CRETONNES

Supply Spring Needs Now

45c Yard

Gay summer draperies at a window for a couple of dollars—

A freshly covered cushion for less than a dollar—
A bright colored slip cover over a worn chair, at a little more than a dollar—

The decorative possibilities of a bit of cretonne are endless, and the little price for which you can procure them during the sale suggests wide use of them.

Modernistic, dainty chintz, large flower and conventional designs, for sunrooms, porches, summer cottages, bedrooms.

Dozens of patterns and color combinations, in the useful widths, 30, 35 and 36 inches.

Helpful displays throughout the department to show cretonnes as they will be used.

. . . Horne's, Fourth Floor . . .

JOSEPH HORNE CO

Penn, Fifth, Stanwix and Duquesne.....Telephone Order Board COurt 3000

A DRESS EVENT

In Which Three Departments Are
Presenting Washable "Mayfair" Prints, at

$16.75

With quaint, old-fashioned flowers sprinkled on white and light grounds, these silk frocks are as colorful as an English garden, and will stand tubbing as bravely as garden flowers will stand the rain.

At this price—which is possible only because we bought in sufficient quantity to supply three departments—they will be chosen by twos and threes for present wear and for summer.

For the quality of the silk, the beauty of the print, the simple smartness of the styles, possess them while they are available at this unusual price. Twelve one and two piece styles (sizes 14 to 44) will be offered tomorrow four in each of the following departments:

The Sunshine Corner
The Misses' Section
The Sportswear Shop

. . . Horne's, Second Floor . . .

Wear Weave Coats

Women's Fur-collared Ones For General Service

$49.50

These are unusual coats at this particular price, most of them being of superior tweeds and other service coatings from England, Scotland and France. The weaves are peculiarly constructed to stand hard wear and still retain their good looks; and they come in staple tan and gray shades, and black-and-white effects, which do not show soil readily.

They have various styles of collars, of natural and dyed squirrel, fox and kit fox—narrow collars, rather deep collars, collars which stand up flatteringly, and those which are inconspicuously flat.

. . . Horne's, Second Floor . . .

Special Selling of

Fine Beaded Bags

$17.50

Fine French steel bead bags and crocheted bead bags of a kind seldom seen at this price. The designs are exceptionally versatile and beautiful . . . . the colorings subtle or sharp . . . . the frames very good looking . . . . and the linings of fine silks in harmonizing shades. A few drawstring bags included.

No other handbag is so appropriate for formal afternoon. With flattering, feminine frocks of chiffon or lace, or with certain summer prints....a harmonious note in a perfect ensemble. Take advantage of this remarkable opportunity to add one to your accessory wardrobe.

. . . Horne's Main Floor . . .

Babies' Bedtime Needs

Ivory-Finished Cribs, $3.95

Well built . . . roomy . . . mounted on rubber-tired wheels. An unusual value.

* * * *

Cotton Crib Blankets in pink or blue, 45c.
Flannelette Gowns, Kimonos or Wrappers, 40c.
Ivory-Finished Scale and Basket, $5.00.
Imported Toiletry Baskets, $1.00.

One-Piece Pajamas, $1.00

Ever so cool and colorful. Of cotton crepe in pink, maize and blue trimmed in white . . . or white trimmed in colors. Jolly animal prints, too, on corded nainsook. Sizes 2 to 6 years.

. . . Horne's, Third Floor . . .

Boys' All-Wool Sweater and Knicker Outfits

Special, $5.90

A boy's smartest and most practical outfit for school and play on these bright spring days.

The Sweaters in coat or slip-on styles with V neck. An unusual variety of patterns in blue, gray, brown and tan colorings. Sizes 26 to 36.

The Knickers in plus-four style....tailored of sturdy, good-looking tweeds and mixtures. Colorings to harmonize with the sweaters. 6 to 18 years.

Sweaters and Knickers priced separately, $2.95.

. . . Horne's, Third Floor . . .

Make It Yourself!

More and more women are discovering the pleasures and economies of home sewing in this age of simple styles, perfected patterns and electric machines. Here is an exceptionally smart street and afternoon ensemble which might readily be copied at home.

The Coat might be made of black kasha, at $5.00 a yard, and lined with a black-ground print, at $3.95. That would make the materials for a size 36 come to about $23.00 . . . . an exceptionally attractive price for so smart a coat. Unlined, it would be just about $12.00. Pictorial Review pattern, 4227.

The Dress: Vogue patterns, 9282 and 9283, which may be made in the print like the coat lining, or in plain black. Then the costume may be varied occasionally by wearing different blouses and skirts together. Vogue suggests the use of figured skirt and plain blouse as the newest combination. This frock may be duplicated for less than $15.00 in size 36.

. . . Horne's Main Floor . . .

2400 Women's Nainsook

Costume Slips

Special

$1.00

Lace-Trimmed or Embroidered

Ordinarily, slips of such serviceable quality nainsook, and slips as well made as these, would wear much higher price tags. Prettily and generously trimmed, too, with dainty hand-drawn work . . . Filet lace appliques and insertions . . . and hand-embroidery.

Strap-shoulder style in white only . . . sizes 36 to 44. Tops hand-finished . . . and hand-hemstitched.

. . . Horne's, Third Floor . . .

RAILROADS GET READY FOR FAST TIME

New railroad schedules will go into effect on all roads entering Pittsburgh a week from Sunday, simultaneous with the change from Eastern standard to daylight saving time.

Schedules affecting more than 400 trains will be changed by the Pennsylvania Railroad alone. The Baltimore and Ohio likewise will change the time in most of its commuter trains. The Pittsburgh and Lake Erie has completed its new schedules.

The Pennsylvania, which Monday discontinued its New Castle-Ashtabula local, has applied for discontinuance of the Yukon, Hempfield and Youghiogheny branch. In every case of discontinuance lack of patronage due to parallel bus and street car lines was responsible.

On the Pittsburgh and Lake Erie between Pittsburgh and College Hill all schedules will be changed to approximately one hour earlier. The same is true between Pittsburgh and New Castle with the exception of trains No. 49 and No. 19, which will remain as at present. Pittsburgh-Youngstown and Pittsburgh-Connellsville trains will be scheduled an hour earlier. Three changes will be made in the schedule of through trains, two of them to leave earlier.

BENEFIT DANCE TO BE HELD FOR MINE RELIEF

A benefit dance for families of striking miners of Western Pennsylvania and Ohio will be held at Moose Temple, 628 Penn avenue, Saturday night, under auspices of the women's relief committee. Representatives of miners' organizations, urging patronage, point out there are 120,000 miners on strike, their children are poorly clad and in need of food. All proceeds of the dance will be turned over immediately to the Pennsylvania-Ohio Miners' Relief Committee for distribution where most needed.

OAKLAND CHURCH CLUB TO GIVE 'GO SLOW, MARY'

The Young People's Literary Society of the Carmel Presbyterian Church, McDevitt place, Oakland, will present the play entitled "Go Slow, Mary," tomorrow evening at the church.

(Advertisement.)

AVOID DIZZY SPELLS

Never well. Always tired and fagged out. Beauty tossed away by neglect. To be beautiful and to keep youth the system must be free from poisonous backwash of constipation, which often causes dizzy spells. For 30 years, Dr. F. M. Edwards gave his patients, in place of calomel, a compound of vegetable ingredients mixed with olive oil, naming them Dr. Edwards' Olive Tablets. Known by their oliver color. They free the system of poisons that ravage health, energy, beauty.

You need never have sallow complexion, dull eyes, coated tongue, thrubbing headaches—all signs that your bowels are clogged, liver is torpid. Take Dr. Edwards' Olive Tablets nightly. They act smoothly and without griping. How much better you'll feel and look! Everywhere wise men and women who know the value of good health take Dr. Edwards' Olive Tablets. All druggists, 15c, 30c and 60c.

(Advertisement.)

Aching, Swollen Feet

Moone's Emerald Oil Must Do Away With All Soreness, Swelling and Distress *Or Your Money Back.*

Two or three applications of Moone's Emerald Oil and in fifteen minutes the pain and soreness disappears. A few more applications at regular intervals and the swelling reduces.

And best of all any offensive odor is gone for good—it's a wonderful formula—this combination of essential oils with camphor and other antiseptics so marvelous that thousands of bottles are sold annually for reducing varicose or swollen veins.

McCulloch's 10 Convenient Drug Stores and every good druggist guarantees Moone's Emerald Oil to end your foot troubles or money back.

(Advertisement.)

Fit As A Fiddle At 70

It's The Little Daily Dose That Does It

It isn't so much the passing years that rob you of youth and vigor as it is the impurities that get into the blood from irregular, clogged up eliminating organs.

The poisons make the blood sluggish and your whole system becomes weak, rundown and old in turns.

There's only one way to get rid of these germs of decay and that's by keeping the kidneys, liver and bowels working smoothly, thoroughly and regularly.

And the way to do that is the simple way of dropping two tablets of Kruschen Salts every morning into your breakfast cup of coffee—you can't taste it.

Not only does it cleanse the body of waste matter; not only does it reduce acidity and purify and refresh the blood but it also has a remarkable tonic influence filling you with that "fit as a fiddle" feeling of energy and cheerfulness known all over the world as "that Kruschen Feeling."

Get Kruschen Salts at McCulloch Drug Stores or any good druggist's—only 60c for a big 4½ oz. (90 days treatment). Don't miss Kruschen one morning—its regular use puts into your system the six vital salts so necessary to perfect health. It's great for old people.

It's the Little Daily Dose That Does It

Kruschen Salts

Get That Kruschen Feeling

$1.95 to $2.95 SHIRTS

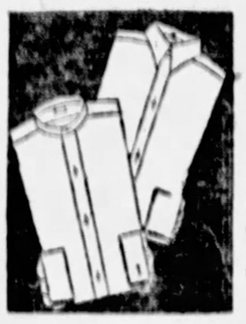

Cut Price Sales Special

$1.69

3 for $5

First quality, perfect shirts, taken right from our higher-priced stocks! All kinds of finer materials—plenty of white English broadcloths! Collar-attached and regular neckband styles.

Men's Store—Fourth Floor

Andrew Geller Shoes

Cut Price Sale Special

$3.69

Women who know Andrew Geller shoes know that they have never been sold for so low a price before. Also several hundred pairs of our own specially made $6 and $8 shoes. All styles and sizes, but not all sizes in every style.

Frank & Seder—Third Floor

Women's Full Fashioned Pure Thread Silk Chiffon

HOSIERY

Chiffon Weight **95c** Service Weight

The maker contributed 5000 pairs for our Cut Price sales! Every pair full fashioned, silk from top to toe—with reinforced toe-guard — all new shades — a great cut price special.

Frank & Seder—First Floor

Tomorrow 2nd Big Day! FRANK & SEDER 3

Sale! FUR SCARFS

Actual $10 to $25 Values!

$5.00 $10.00 $15.00

Included are Silvered Fox Scarfs, Platinum Wolf Scarfs, Stone Marten Scarfs, Pointed Fox Scarfs, Red Fox Scarfs, Squirrel Scarfs, Beige Wolf Scarfs, Hudson Bay Scarfs, Lucille Fox Scarfs, Swift Fox Scarfs, etc.

Frank & Seder—Second Floor

Women's $2.95 Silk Hand Bags

$1.95

Cut Price Sale Special!

Women's all-silk handbags in black, tans, greys — with jeweled frames — many studded—fitted with change compartments and mirrors. All styles.

Frank & Seder—First Floor.

Marinello Toilet Goods

½ Off

Cut Price Sale Special!

The genuine Marinello line of creams, powders, lotions, rouge, etc. — reduced one-half for Friday and Saturday.

Frank & Seder—First Floor.

$18 New Lamp Outfits

$10

Cut Price Special!

Parchment, linen and georgette shades, beautifully matched on heavily weighted metal bases, modernistic and conservative lamps.

Frank & Seder—Balcony

Electric Rebuilt Vacuum Cleaners

$7.95

Cut Price Sale Special!

Electric rebuilt vacuum sweepers, a nationally known make; all overhauled at the factory, and in perfect running order.

Frank & Seder—Balcony

Regular 59c Dozen Handkerchiefs

39c Doz.

Cut Price Sale Special!

Twelve assorted handkerchiefs in white and colors, with 1-16-inch narrow hem or crochet edge; embroidered corner designs.

Frank & Seder—Street Floor

Men's Regular $2.50 Pajamas

$1.39

Cut Price Sale Special!

Middies, flat-collars and button-fronts, with 4 rayon frogs—all first quality. White, tan, blue, stripes, etc. Sizes A, B, C, D and E.

Frank & Seder—Fourth Floor.

Men's Regular 35c Collars

12½c

Cut Price Sale Special!

"E & W" and Arrow semi-soft and semi-stiff collars. Slight imperfections, hardly noticeable.

Frank & Seder—Fourth Floor.

$14.95 Packing and Dress Trunks

$9.95

Cut Price Sale Special!

New packing and dress trunks, sturdily built to stand long usage. 36-in., $9.95; 40-in., $10.95. Also a special assortment of week-end cases $3.49.

Frank & Seder—Fourth Floor.

Up to $5 Men's Soft Hats

$2.45

Cut Price Sale Special!

Sample soft hats in all the prevailing colorings and shapes, worth up to $5. Also spring caps at 95c.

Frank & Seder—Fourth Floor

Regular $2.95 Leather Hand Bags

$1.88

Cut Price Sale Special!

More than twenty-five new styles and leathers in underarm, pouch and back handle effects. Single and double change compartments.

Frank & Seder—First Floor

Up to 79c Novelty Jewelry

29c

Cut Price Sale Special!

Brooches, bracelets, necklaces, earrings, etc., in all the new colorings to match your spring costumes — values up to $1.00.

Frank & Seder—First Floor

Regular $1.50 Ingersol Watches

95c

Cut Price Sale Special!

Genuine Yankee Ingersol watches, sold everywhere at $1.50—offered tomorrow as a cut-price special at 95c.

Frank & Seder—First Floor.

Men! Cut-Price Clothing Features

1,200 Hart Schaffner & Marx $40 to $50 Spring Suits

Tomorrow and Saturday at This Drastic Cut

$28

Only two more days to take advantage of this sensational underprice! Brand new Hart Schaffner & Marx Spring Suits that have been selling right along at $40 to $50 are offered at $28! You cannot afford to miss a savings opportunity like this and if you take our advice you will buy two or three of these fine suits while this opportunity prevails. You choose from all the best styles, colorings and patterns in a size range for men and young men! Come tomorrow!

Men's and Young Men's Spring Topcoats

$24

The best Topcoats we have been able to offer in years at anyway near this price—best selections—best styles—best fabrics—best tailoring! You have a pleasant surprise before you when you see such wonderful quality awaiting you here tomorrow at—

Take Express Elevators to Men's Store—Fourth Floor

$1.19 Printed Rayon Voile

84c

Cut Price Sale Special!

A sheer, practical and serviceable fabric for Summer dresses. Wonderful range of color combinations and patterns.

Frank & Seder—Fifth Floor

$3.95 Lustrous Rayon Spreads

$1.98

Cut Price Sale Special!

Good quality Rayon spreads, size 80 by 105 inches, in all wanted colors, including rose, blue, lavender, gold and green.

Frank & Seder—Fifth Floor

Up to $1.95 Madeira Embroidery

$1.19

Cut Price Sale Special!

Odd lot Madeira embroidery, consisting of buffet and vanity sets, 12x18 ovals, toast covers, and towels, all hand-embroidered on good quality linen.

Frank & Seder—Fifth Floor

$1.29 Hand-Embroidered Bridge Sets

69c

Cut Price Sale Special!

Five-piece set, consisting of one 36-inch cloth and four 14-inch napkins, with hand-embroidered corners.

Frank & Seder—Fifth Floor

Regular 25c Linen Crash

15c

Cut Price Sale Special!

Snow white quality, 16½ inches wide, with tape edge. Only a limited quantity to be sold at this price. Limit 20 yards.

Frank & Seder—Fifth Floor

New Shipment 44c Printed Voiles

29c

Cut Price Sale Special!

Beautiful sheer, crisp quality voile, printed in all the stunning new patterns and color combinations.

Frank & Seder—Fifth Floor

$1.00 Linen Buffet Sets

49c

Cut Price Sale Special!

Three-piece set, consisting of one large and two small ovals of good quality linen, finished with neat lace edge. Scarfs to match, 49c.

Frank & Seder—Fifth Floor

"BOYCRAFT" Four-Piece SUITS

Regularly $10.95 and $12.50

$9.50

Smart new styles for boys from 6 to 16—all-wool materials, finely tailored. Four-piece models with two knicker pants, coat and vest. Sensationally underprice for tomorrow and Saturday at $9.50.

Two Long Pants Suits $13.95
Boys' All-Wool Long Pants....$ 2.65

Boys' Clothing, Fourth Floor

Girls' Spring Coats

Regular $10.98 Value **$7.98**

Smart sports coats made of attractive tweed in a choice of plain tailored or fur-trimmed models. Sizes 7 to 14.

Girls' $2.98 Tub Frocks

$1.98

Rayon, printed broadcloth and silkette dresses in plain color and printed patterns. Sizes 7 to 14.

Sale on Our Third Floor

Remarkable Style and Value in

New Spring Suits

$20 and $25 Values!

$16

Tailored and Ensemble Types Included

Tailored and ensemble suits of navy and black twill, and the new tan and grey shades of tweed. Ensembles are completed with smart silk crepe blouses to match the lining. Every suit well tailored and nicely lined.

Up to $39.75

SUITS

$25

Every smart, wanted style of tailored and ensemble suits in all the reigning materials, colors and combinations. Sizes for women and misses.

Sale on Our Second Floor

RU

Axminsters and

Master designs and weaves—from some of the looms in the country. Sup in quality, unsurpassed in of colorings and pattern. 8.3x10.6 and 11.3x12 brussels .....

Super Quality Chenille Rugs

$32

Also Wilton Velvets and Axminsters, Colonials, Sanfords, Smith and Sloane makes—9x12, 11.3x12 and 8.3x10.6 sizes. New patterns—new weaves—new colors.

Certainteed Art Rugs

9x12 size, at a record low price. 100% perfect $6

9x15 Size Art Rugs

Certainteeds, also 9x12 cork linoleum rugs, new colors $10

New Tileoleum, sq. yd.

12 new Dutch tile and linoleum patterns, enamel surface, sq yd 32c

Wool Chenille Rugs

6x9 size, on beautiful tan, gold and taupe grounds and borders $15

Frank & Seder

DRA

Sale 36-in. Ra

Fifteen new bold striped terns, including Roman stri Spanish stripes, Verdures, quards and Duplex effects of the popular new designs.

Fringed Oil Window Shades

Scalloped and fringed, ring pull included, assorted colors, each, $1

Irish Point Curtains

36 to 40-inch size, fine Tambour panels and Swiss curtains $2.98

Beautiful Lacy C

Allover figured effects, in. wide, in all-over and str effects; some 40-in. wide ecru, with woven coloring blue, gold, rose or nile....

Filet Net Panels

Two-ply filet net in drapery ecru shade, all-over and medallion effects, each.. $1.17

Matting Covered Chests

For baby clothes and smaller articles, well-built, good size..... $3.95

Frank & Seder

Pleated Parchment Shades

While 1,000 Last at

$1.69

The most beautiful shade for floor and junior lamps, designs of ships, roses, poppies and birds of paradise. The pleats are wide and firm. Attractive pointed and scalloped edges

Mail and Phone Orders Filled!

Frank & Seder—Balcony

Smart New Hats

Cut Price Sale Feature

$3.90

Cleverly designed hats of Visca crochet, hair, straw, and the new braids, in all Spring's loveliest colors. There are tiny brims, no brims, and slightly wider brims, which are very new, and a vast selection of smart crowns. Tailored, flower trimmed or dress models. All head sizes.

Frank & Seder—Third Floor

New Summer Silks

At Great Cut Price Savings

39-in. All-Silk Crepe de Chine, Yard..
32-in. Washable Sports Shantung, Yard
36-in. All-Silk Printed Walton, Yard..
94c

$2.98 and $3.50 Printed Crepe, Yard
40 inches wide, on heavy, all-silk crepe and radium; dots, floral and geometrical designs..... **$1.84**

$2.95 Black Silk Coatings, Yard
40 inches wide, rich Bengaline and novelty weaves,... **$1.98**

Frank & Seder—Fifth Floor

DAY CUT-PRICE SALES!

Women's $1.98 Silk Scarfs
$1.39
Cut Price Sale Special!
Women's triangular scarfs, ...de of Georgette and crepe ...chine in a wonderful ...lee of block print designs ...l color combinations.
...ank & Seder—Street Floor

Women's High Grade Silk Gloves
95c
Cut Price Sale Special!
A vast assortment of designs in French flare or turnback cuff effects, embroidered in self or contrasting colors. Name stamped in every pair. All colors.
Frank & Seder—Street Floor

Tots' $9.98 to $14.98 Sample Coats
$7.98
Cut Price Sale Special!
Smart, unusual coats in cunning styles for little sister. Sizes to 6 years. Novelty tweeds, twills and flannels.
Frank & Seder—Third Floor.

Corsettes, Girdles and Corsets
$1.69
Cut Price Sale Special!
Corsets, girdles and corsettes, well-known makes; made of excellent materials. Branded styles, all sizes. Cut price special!
Frank & Seder—Third Floor.

Women's New $5.98 Printed Dresses
$3.98
Cut Price Sale Special!
A wonderful showing of new printed daytime dresses, including the new printed pongees. Smart styles, all sizes.
Frank & Seder—Third Floor

65,000 Circulars

Have Been Distributed for Tomorrow's

Basement Sales!

If you did not receive one of our circulars, borrow your neighbor's. The savings are too important to pass by.

...GS!

...nged Velvets
$22

The Celebrated ...oyal Wilton
$55
...3x10.6 and 9x12—...turing a superior grade ...these famous rugs—an ...ire spring line of new ...terns in most every ...or combination. Excel...t value.

Inlaid Linoleums
Beautiful colors and terns, 2 yards ...le—sq. yd..... **79c**

36x63 Bath Rugs
Received before the im...t duty shot them sky...h; rose, blue, ...borders **$1**

6x9 Grass Rugs
New, fresh stock, in the ...est spring colorings and ...terns— **$2.39**

...erbrook Axminsters
27x54-in. size, rugs you ...uld expect to buy ...double the price... **$2**

...ixth Floor

...PES!

...on Damask!
69c
Yard

Ruffle Curtain Sets
$1.50 to $2 grades, all ...th double ruffle valance ...d tie-backs; plain ...d colors..... **98c**

Window Awnings
...0 to 48-in. size, complete ...th frames, ropes ...d all fittings... **$1.29**

...ement Cloth
39c
Yard

Lane Cedar Chests
36-in. size, mothproof ...nstruction, with ...le lock, key, etc... **$9**

Bar Harbor Pads
Box edge, button tufted ...etonne pads, for ...air and rockers... **89c**

...ixth Floor

Girls' $8.98 Coats
$5
Cut Price Sale Special!
Girls' coats of tweed and Poiret twill, trimmed with self materials or furs. Sizes 7 to 14 years.
Frank & Seder—Third Floor

Boys' and Girls' Spring Shoes
$2.95
Cut Price Sale Special!
Boys' and girls' patent, smoked elk, or tan calf oxfords with Goodyear welt soles. All sizes 5 to 8 and 8½ to 11.
Frank & Seder—Third Floor

Boys' and Men's U. S. Keds
$1
Cut Price Sale Special!
Boys and Men's U. S. Keds; white bluchers with black ankle patches and imitation crepe soles. Slightly sub-standards.
Frank & Seder—Fourth Floor

Tots' $3.98 Silk Party Dresses
$2.89
Cut Price Sale Special!
Made of Georgette, Crepe de chine and Capital silk, daintily trimmed. Sizes up to 6 years.
Frank & Seder—Third Floor.

Women's $3.98 Silk Blouses
$2.89
Cut Price Sale Special!
Crepe de Chine and Radium blouses in vestee styles, appropriate for suit or ensemble wear. White and all shades.
Frank & Seder—Third Floor.

Women's $1.98 New Daytime Dresses
$1.59
Cut Price Sale Special!
Attractive basque styles in new fast colored materials in plain and printed designs. Women's and Misses' sizes.
Frank & Seder—Third Floor.

Women's Up to $1.29 Rayon Underwear
79c
Cut Price Sale Special!
Women's Rayon lingerie, consisting of gowns, slips, bloomers, combinations, step-ins and chemise. All first quality; all shades and sizes.
Frank & Seder—Street Floor.

Cut Price Sale Extraordinary

Smart New Coats

Made to Sell at $29.75 to $39.75

$22

The supreme Coat event of the Spring season, offering the very latest styles, most wanted silk and woolen fabrics, and popular fur trimmings at a surprisingly low price.

An unlimited assortment of sports and dress type coats, made of Anadyr, Norma, Kashlora, and Broadcloth, in the new greys, tans, blues and of course navy and black. The furs used include Fox, Wolf, Butter and Natural Mole, Erkamine and Beige Coney.

Sizes For Women, Misses and Larger Women

$39.75 to $55 Coats

Sensationally Reduced For This Great Cut Price Sale

$33

The newest and smartest styles are presented in rich, luxurious materials and fur trimmings. Dress and travel type coats in stunning scarf styles, cape effects or fur trimmed models. Women's, misses' and larger women's sizes

Frank & Seder—Second Floor

Boys' 98c "Bell" Blouses
69c
Cut Price Sale Special!
The genuine "Bell" blouses, expertly woven of madras, broadcloth and rayon in a large selection of styles and patterns. Sizes 7 to 14 years.
Frank & Seder—Fourth Floor

$2.49 Heavy Flat Crepes
$1.48 Yd.
Cut Price Sale Special!
40 inches wide, rich, heavy quality in 50 of the newest spring shades for dresses, lingerie, etc. Very special.
Frank & Seder—Fifth Floor.

$2.95 to $3.50 All-Wool Tweeds
$1.98 Yd.
Cut Price Sale Special!
54 inches wide, pure wool, extra fine quality for suits, coats, etc. All the newest spring shades, exceptional values.
Frank & Seder—Fifth Floor.

$6.95 Plate Glass Mirrors
$5.00
Cut Price Sale Special!
Buffet and mantel styles, large assortment of beautiful frames to choose from, remarkably underpriced for Friday's selling.
Frank & Seder—Balcony.

Regular $3.99 Women's Umbrellas
$2.88
Cut Price Special!
Made of silk and gloria materials, 16-rib style, large assortment of attractive amberite handles; all wanted colors.
Frank & Seder—First Floor

$2.95 Bridge Lamp Outfits
$1.39
Cut Price Special!
Complete with base and shade, large selection of brightly colored shades and heavily weighted bases.
Frank & Seder—Balcony

Boys' $3.95 Long Pants
$2.65
Cut Price Special!
Sturdily made of all-wool materials, in sizes 13 to 18 years; good assortment of patterns and colors.
Frank & Seder—Fourth Floor

Substantial Savings in This Sale of

Silk Dresses

Made to Sell at $16.50 to $20

$11

Sizes For Women, Misses and Larger Women

There are frocks in this group for all occasions—for street, business, afternoon, bridge, dinner, and evening, in the loveliest of the new fabrics ... chiffons, flat crepes, georgettes and gorgeous printed silks. One and two-piece models with pleated, shirred, tiered, or circular skirts, and effective trimming features.

Sale on Second Floor

Sensational Cut Price Feature in

New Dresses

Made to Sell at $25 to $29.75

$18.75

Effectively Styled For Women, Misses, and Larger Women

Dresses that are the very height of the mode are presented in this impressive group of dress values. There are tailored frocks heavy crepes, jaunty sports frocks and adorable afternoon and evening frocks of gayly flowered Georgette and chiffon, and delicate laces. All are styled to emphasize the feminine influence. All colors.

Sale on Our Second Floor

DE MOLAY CHAPTER PLANS DANCE APR. 30

Pittsburgh Chapter, DeMolay Alumni, former members of the Order of DeMolay, will stage a dance at the Hotel Chatham roof garden on April 30. This chapter was the first organized in the eastern part of the country.

FRANK & SEDER

Cut Price Sale

WALL PAPER

Cut Price Special! Room Lot Paper
$1.49
10 wall, 30 yards border, 6 ceiling. Suitable for any room. Wide range of new spring colors and patterns. Limit 1 room to a customer.

Ready Mixed Paint, ½-gal.
For inside or outside use—covers well with one coat—dries with a high gloss. **$1**

White Enamel, qt.
For walls and furniture—leaves no brush marks—gives a hard enamel finish. **$1**

To 59c Papers
39c
Rough plastic effects—in beautiful shades of taupe, grey, yellow, etc. Also high-grade 20-inch papers for the better rooms.

White Damar Varnish, qt.
For oilcloth, walls and woodwork—will not change color. **$1**

Furniture Polish, quart
For furniture, floors and any place where a high-grade polish is desired. **$1**

Fine Papers at 50c
Values to 89c roll—ink engraved, dust and smoke proof—printed on good heavy embossed stock. Elaborate designs in cheerful colorings. Sold with decorations.

Linoleum Varnish, qt.
Dries with a high lustre—very tough and elastic—dries hard over night. **$1**

Roof Coating, gal.
Plastic asbestos roof coating, will stop that leaky roof. **$1**

Interior Varnish
$1.98
For inside work where a fine gloss is required. For furniture, woodwork, etc.

To 21 Papers, roll
Good quality papers, suitable for any room in the home. New spring patterns and colorings **7½c**

Wall Paper, roll
Triple coated varnish tiles, steam proof papers, for kitchen, living rooms, dining rooms, etc. Sold with dec. **15c**

$4.98 Oilcloth Wall Covering
$3.49
First quality—sanitary and can be washed—45 in. wide, 12 yds. long. Blocks, white and colors.

Paints and Varnishes
$2.49 gal.
To $3.50 Value!
Flat White Paints
Varnish Stains
Ground Color
Floor Varnish
Flat Wall Paints
Inside Floor Varnish

Sixth Floor.

(Advertisement.)

POSLAM IS THE QUICKEST WAY TO END ECZEMA

Poslam is so CONCENTRATED that it stops itching instantly. It often heals eruptions completely before other skin remedies have even begun to give relief. If you want skin health get Poslam TODAY at your druggist's—50c.

FREE Write for special test box. POSLAM CO., 234 W. 50th Street, New York City.

SORE BLEEDING GUMS Unpleasant Taste

For Healthy Gums and Sweet, Clean Breath

50¢ a Bottle—All Drug Stores

Mu-Sol-Dent

HISPANO-SUIZA WINS $25,000 RACE FROM STUTZ

AMERICAN CAR 600 MILES IN REAR

INDIANAPOLIS, Ind., April 19.—(AP.)—The race between a privately owned Hispano-Suiza and a Stutz Blackhawk was called off at 8:21 a. m., today, after 17 hours and 21 minutes of the proposed 24-hour grind had elapsed. A broken connecting rod caused withdrawal of the Stutz entry. When the Stutz withdrew the Hispano Suiza had traveled 1,357½ miles and had maintained an average speed of 70.14 miles an hour. The Stutz was more than 600 miles in the rear, having been forced to spend much time in the pits because of mechanical trouble.

The race was called off by Eddie Edenburn, official of the American Automobile Association, after he had ascertained that the owner of the French car did not care to continue racing alone merely for the purpose of possibly establishing a track record.

Charles Weymann, owner of the Hispano-Suiza, said his only interest was to win the $25,000 wager which he had with F. E. Moskovics, owner of the Blackhawk.

WILL EXCLUDES SON-IN-LAW

Mrs. Mary Markman, of Wilkinsburg, in her will filed today, was very specific that her son-in-law, J. Edward Myers, should derive no benefit from her estate, consisting principally of a $5000 residence. She created a trust, stipulating that the property be sold and the interest paid to her daughter, Mrs. Antonette Myers, for her sole personal use.

John Seiferth, Carrick, leaves his $20,000 brick residence to his daughter, Mrs. Josephine Schmidt, and $2,000 personal estate to be divided equally between his sons, Herbert J. and Leonard J., and his daughter, Mrs. Emma Lesker.

WIFE BROKE HIS TEETH, BEAVER MAN TESTIFIES

BEAVER, Pa., April 19.—His wife broke his teeth with a brick, served him spoiled food and spent household money for her own use, Louis Pychleiter, White township farmer, charges in a divorce suit against Julia Pychleiter. They reside in the same house now, but he cooks his own meals.

German Fairest

HELLA HOFFMAN

Hella Hoffmann, blonde, is Germany's fairest. If she isn't, then it isn't right that she should be selected to represent her nation at the international beauty contest in May at Galveston, Tex. She's five feet nine; 25 inches around the bust, 22½ at the waist, and 37 around the hips.

SCOUT EXPO EXPLAINED

Explaining the Boy Scout merit badge exposition to be held next Thursday, Friday and Saturday in Duquesne Garden, speakers appeared at a number of service clubs at noon today. Frank F. Schauer, scout commissioner for Allegheny county, spoke before the Co-operative Club in the Fort Pitt Hotel and will speak Monday to the Electric League of Pittsburgh.

Renwick McWilliams, scoutmaster of the troop in charge of the aviation booth, spoke to the Aero Club, and William C. Ziegler, president of the Kiwanis Club, spoke at a meeting of his organization in the Fort Pitt Hotel. Frank A. Willison addressed members of the Lions' Club and John K. Taylor spoke to the Optimists' Club.

Predicts Planes By Million in 10 Years

DETROIT, April 19.—(AP.)—A prediction that commercial aircraft production in the United States 10 years hence would total more than 3,500,000 units annually, or on a scale comparable with the motor car industry, was made yesterday by Grover Loening of New York, noted aeronautical engineer and airplane builder who is here for the All-American aircraft show.

KIWANIANS WILL MEET WITH FARMERS

The Pennsylvania State Secretary of Agriculture, Dr. C. G. Jordan, on Monday evening speaks at a joint meeting of farmers and Kiwanis Club members in the high school building, Sewickley.

BOY, 6, KILLED MYSTERIOUSLY

ALLIANCE, O., April 19.—Jack Bennington, 6, was shot through the heart and almost instantly killed in his home at Sebring last midnight. With his brother, Gordon, 9, he had been put to bed by his parents. A few minutes later a shot was heard. A rifle was found on the floor beside the bed. The parents did not know that there was a rifle in the house.

AWAKES, FINDS CLOTHES FLAMING; MAY NOT LIVE

Sleeping in front of a fire he had started in an unoccupied house on the South Side, late last night, George Hawley, 45, a homeless Negro, was burned seriously. His clothes igniting, Hawley beat out the flames and made his way to the Allegheny General Hospital. He was reported in a critical condition.

South Side police have placed a suspicious person charge against the man while they investigate his story.

SUITS (2 Pants) $35
This grade is regularly $35, with only one pair of pants. Sizes 34 to 46.

Boys' Suits (4 Garments) $15
Double-breasted blue cheviot, 8 to 14 years.

Men's Shirts $2.65
Broadcloth, new patterns, neckband, attached collar and separate collar. 14 to 18.

Open Saturday Until 9 P. M.

STRASSBURGER AND JOSEPH

504-506 Federal St. NORTH SIDE

BIFOCAL GLASSES
FOR FAR AND NEAR SIGHT
FRIDAY AND SATURDAY!
Open Sat. To 8 P.M.
Regular $10.00 Value
Including Scientific Examination $4.75

A TWO-DAY SPECIAL that should solve everyone's eyeworries. Choice of three frames, examination, two-sight lenses, complete.

LEVINE OPTICAL CO.
3rd FLOOR KEENAN BLDG. 643 LIBERTY, AT 7th STREET
DR. LeVINE, Optometrist

niagara to the sea

Recapture the Romance of Adventurous Days this Year

The Saint Lawrence—the Cradle of Canada—offers one thousand miles of historic beauty for your enjoyment. A variety of cruises provides adventures in happiness. Excellently appointed steamers offer comfort—service—luxury.

Make your reservations early this year. For full particulars write,

CANADA STEAMSHIP LINES
R. N. Garrison, Gen. Agt., 195 Union Trust Bldg. PITTSBURGH, PA. Phone ATlantic 4579.
N29

OVERNIGHT EXCURSION
Detroit, Mich. AND RETURN $6.00
Toledo, Ohio AND RETURN $5.25
Saturday, April 21st
Eastern Standard Time
Leave Pittsburgh 8:00 P. M. Returning, Leave Detroit, Sunday, April 22, 9:00 P. M.; Toledo, 11 P. M.
Ample room for everybody and a full day to view the many interesting Toledo and Detroit Features.
Tickets on Sale in Advance
City Ticket Office, 508 William Penn Way, and Depot, Smithfield and Water Streets
Baltimore & Ohio Railroad

MAY'S DRUG STORES ALL OVER GREATER PITTSBURGH

Chocolate Covered CHERRIES
You've never enjoyed such deliciousness—indescribably tempting are the luscious red cherries, in cream, May's offer in this sale—Take a box home with you—One Pound, 75c value..... 49c

WHERE GOODS ARE FRESH!
These For Friday and Saturday:

Everybody's Drinking SUN-SAP Sauerkraut Juice
The drink for good health—Big can for 34c

Biggest in Town! MAY'S JUMBO Ice Cream Soda
Made the new MAY way—biggest in size, in quality, in value, and in SATISFACTION—served in the tall, cool green JUMBO glass—Try one today..... 15c
Try May's Mammoth Malted Milk—nourishing, healthful drink—another new delight at May's Fountains.. 20c

A Wonderful Cigar Value!
Every smoker will want to get in on this—
8c Squarona Cigars
To be sold Friday and Saturday AT HALF PRICE! Each..... 4c
$4.00 BOITE NATURE BOX OF 50 for..... $2.00
May's guarantee of quality, freshness and smoke-satisfaction goes with each purchase.

$1.00 Worth of Woodbury's Soap For 57c

An opportunity to lay in a supply of WOODBURY'S FACIAL SOAP at a special saving—four 25c cakes for.... 57c

An Enjoyable Treat!
But'er Creams

Rich tasting centers with just enough chocolate coating—everybody likes Butter Creams and these are the finest you ever tasted—Pound, 60c value..... 43c

Hard Candies
Soft centers of assorted fruit and nuts—60c pound jar..... 43c

Almonds
Crisp, crunchy ROASTED Almonds — CHOCOLATE COATED—60c half-pound box..... 39c

Fruit Patties
Assorted, enjoyable flavors—Pound jar, 50c value..... 39c

Gum Drops
Spicy fruit flavors—Pound, 50c value..... 29c

The Pittsburgher
Leather Stogie Pouch FREE!
with each purchase of the new PITTSBURGHER STOGIES 6 for 25c. Box of 50 for $1.97
A stogie that has made a hit with Pittsburgh smokers—made from the finest tobacco.
(Note: Only one pouch to a customer.)

Herbert Tareyton Cigarettes
Package of 20, NOW..... 15c
Carton of ten packs for..... $1.45

Between the Acts Little Cigars
The popular short smoke—Box of 10..... 15c
2 for 25c

FREE! Two 10c Packs of MODEL SMOKING TOBACCO FREE with each $1.00 Duke BROKEN-IN PIPE at..... 86c
A pipe broken-in mechanically—smokes sweet and cool from the start.

Colgate's New After-Shave.
In the new bottle designed especially for men.

$1.20 worth for $1.00

Palmolive Shampoo

Your hair is softer, glossier and cleaner after a SHAMPOO with this fragrant Olive Oil shampoo—get a bottle today—50c value for 34c

Correct acid-stomach with refreshing, sparkling, effervescent
BRIOSCHI
Brioschi puts an end to headache-misery, bilious attacks, aids digestion and keeps the stomach sweet—Keep a package in the home — 75c value for 57c

Have neat, attractive hair always with
JACKSON'S BANDOLINE
The ideal dressing for stubborn hair—keeps it sleek, glossy and well-groomed—35c jar for 27c

Protect your clothing from MOTHS—Moth-proof them with LARVEX
The $1.50 combination liquid and sprayer, for $1.19

MAYS QUALITY BLEND COFFEE

A wonderful coffee—
MAY'S QUALITY BLEND—blended and roasted to satisfy every taste—Packed in one-pound tins, ground, 60c value..... 47c
2 Pounds for 85c

Orange Blossom Talcum
Soft, fragrant, refreshing talc—25c jar.... 17c
2 for 30c

Dr. West's Tooth Brush
Reaches every part of the teeth—cleans thoroughly—50c Brush, for 36c

A New Kind of Sanitary Napkin—
PROTECTO
Triple protection—three-ply—absorbent and light—there's a world of comfort in each pad—they cost more—but THEY'RE WORTH IT—Box of 12 for..... 69c

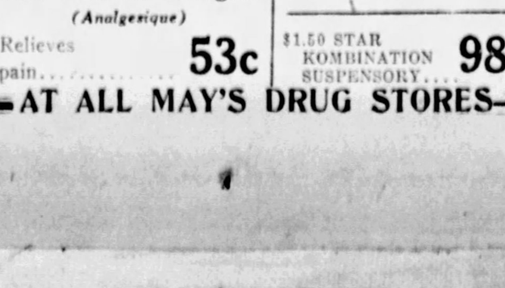

Clean your painted walls and woodwork with
May's Paint Cleaner—50c Size for..... 32c

75c Baume Bengue (Analgesique)
Relieves pain..... 53c

SAVE 37c ON THIS!
50c Ban, Hair Remover and the 35c Jar of MUM—
Two necessities for personal freshness..... Both for 48c

Be On Time!
No danger of over-sleeping with a Bell-Top Alarm
Good timekeeper, dependable alarm—$1.50 Clock for $1.09

For Baby's Crib—Waterproof Crib Sheets
$1 value, very special at 49c

The Newest in Percolators!
All-enameled Percolators, in colors of blue, green, gray, and white, to match your kitchen set—easy to clean, stainless, and durable—8-cup capacity, $1.50 value—a real buy at..... 98c

FREE
Hudnut's Loose Powder Sifter Compact
FREE with each box of HUDNUT'S THREE FLOWERS FACE POWDER at..... 75c

For Deep Coughs—
MAY'S PURE NORWEGIAN COD LIVER OIL—builds appetite, flesh, and strength—$1.00 pint bottle for.. 69c

SAVE MONEY—
Clean your gloves, hats, shoes and all wearing apparel with ENERGINE—35c size for..... 24c

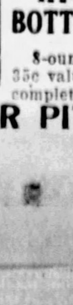

Tanlac
For Stomach Disorders—
Coated tongue is a sign of digestive disorders which often lead to so many kinds of serious illness, and it's a sign that you need Tanlac. This good old reliable medicine has helped thousands who were physical wrecks from stomach troubles—$1.10 Bottle for... 84c

60c ELCAYA CREAM— Vanishing, Witch Hazel or Cold Cream— 2 for 75c 39c

$1.00 IRONIZED YEAST—tonic tablets..... 79c

60c REM—for coughs..... 43c

$1.50 STAR KOMBINATION SUSPENSORY..... 98c

50c MENNEN'S SKIN BALM..... 34c

Merck's Stearate of Zinc
The ideal comfort for chafed, irritated skin—Can..... 32c

HYGEIA NURSING BOTTLE AND NIPPLE
8-ounce size, 35c value, complete for..... 24c

Bayer Aspirin Tablets
Don't suffer PAIN—get quick relief with BAYER ASPIRIN — May's offer the $1.25 bottle of 100 tablets for 83c

FARR'S GRAY HAIR RESTORER
No need to let your hair become dull, faded or GRAY—keep it young with FARR'S—Farr's is used by men and women all over the country—It's a clean liquid restorer to beautify the hair—$1.10 Bottle, on sale at 78c

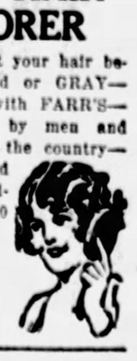

Martin's HERB TABLETS TRADE MARK
Correct stomach, liver and kidney disorders with MARTIN'S HERB TABLETS—they cleanse the system of poisons and guard your health—
50c Size, very special at
2 Boxes for 50c

FOUNTAIN SYRINGE
Exceptional quality seamless red rubber bag—the popular May's "Favorite"—with all attachments—$3.00 value, for $1.68

AT ALL MAY'S DRUG STORES—ALL OVER GREATER PITTSBURGH!

An Eight-Day Event

Try to be here tomorrow, the opening day of this sale, if you possibly can. However, remember the sale lasts for EIGHT ENTIRE DAYS and each day will bring you NEW AND UNUSUAL VALUES!

LEWIN-NEIMAN CO.

SMITHFIELD ST. BETWEEN THIRD & FOURTH AVES.

OVER $250,000 WORTH NEW APPAREL!

A tremendous sale! More than $250,000 worth of high grade apparel for women, misses and children! New spring coats, suits, dresses, millinery, accessories, children's apparel—offered during this sale at most amazing value-giving prices!

Birthday Sale

Beginning Tomorrow, Friday, at 9 A. M.—Continuing Every Day for EIGHT DAYS!

NOW WE ARE READY with the greatest retail event of the entire year—our famous BIRTHDAY SALE—the event we planned and prepared for months and months ahead—the event manufacturers help make the year's most successful sales event by their generous co-operation and important concessions—the event our customers eagerly anticipate in the knowledge they will be offered THOUSANDS OF DOLLARS' WORTH of fresh, crisp, beautiful BRAND NEW WEARING APPAREL of superior quality and style AT FAR UNDER REGULAR PREVAILING PRICES. Selling starts the minute the doors are opened at NINE O'CLOCK. Make your plans NOW to be here!

$25 TO $35 VALUES IN THIS BIRTHDAY SALE NEW SPRING

Coats $20

NEW KASHAS BROADCLOTHS SATINS SILK FAILLES BENGALINES MOIRES VELVETS TWILLS TWEEDS IMPORTED SPORTS MIXTURES

The most marvelous lot of high grade coats we have ever assembled to sell at such a LOW PRICE. It was ONLY because we were celebrating this great annual event that the makers let us have these coats to sell at $20—NOT A COAT IN THE LOT IS WORTH LESS THAN $25, the majority REAL $30 and $40 GARMENTS!

Even Exclusive SAMPLES Are Included!

Samples—the makers' VERY FINEST PRODUCTS—Yes, even THEY are in this sale. And sports coats, dressy coats, coats with capes, scarfs, unique fur trims on cuffs or collars, satin trims, silk stitching, reveres, double shawl collars...oh, EVERY NEWEST SPRING STYLE! All perfectly made and BEAUTIFULLY SILK LINED!

WOMEN'S SIZES, 36 TO 46. MISSES' SIZES, 14 TO 20. JUNIORS' SIZES, 13 TO 19. EXTRA SIZES FROM 42½ TO 52½.

(Other New Spring Coats 25.00, 33.00, 38.00, 48.00 and 68.00)

(Lewin-Neiman Co.—COATS—Second Floor)

The Fur Trimmings:

Fitch, Monkey, Vicuna Fox, Squirrel, Mole, Erkemine and Butter Coney.

—

ALL THE NEWEST SHADES—TANS, GRAYS, MIDDY, NAVY AND BLACK.

$20 AND $25 VALUES IN THIS BIRTHDAY SALE NEW SPRING

Dresses $11

FLOWERED GEORGETTES & CHIFFONS FLAT AND CANTON CREPES PLAIN GEORGETTES PRINTED CREPES AND SPORTS SILKS GEORGETTE OVER SILK PRINTS

Certainly a timely sale! Right at the beginning of the spring season when every woman wants and needs new frocks. We scoured the markets for these dresses, and ALL New York's finest designers and manufacturers contributed their quota of WONDERFUL VALUES!

For All Daytime and Evening Occasions!

Dresses for sports, for street, afternoon, parties, vacations, school, business—in fully a HUNDRED charming new style effects. New two-piece dresses and ensembles. New cape and scarf effects. Drapes, jabots, pleated frills and flounces. Uneven hems and necks. Brilliant rhinestones, Embroidery. Lace. New Mandarin blouses. Straightlines. Bouffant effects for evening. Clever new sports styles. Oh, fully a HUNDRED LOVELY NEW FASHION NOTES!

WOMEN'S SIZES, 36 TO 46. MISSES' SIZES, 14 TO 20. "HALF SIZES," 14½ TO 28½. EXTRA SIZES, 42½ TO 52½ and 42 to 54.

Other New Dresses 16.00, 19.75, 25.00, 35.00 Up to 69.50

(Lewin-Neiman Co.—DRESSES—Third Floor)

Samples!

A group of exquisite SAMPLES are offered in this sale at only $11! First comers (tomorrow) will get these prizes.

—

White Dresses

Also the favored High Shades, Pastels, New Tans, Blues, Grays, Etc., Navy and Black.

Birthday Feature—Tailored and Ensemble

SUITS

Real $25 Grades!

15.75

Every fashionable woman demands a new suit in her spring wardrobe. And imagine buying these beautiful popular garments at such a LOW PRICE AS 15.75!

The ensembles feature coats and skirts of kashas and tweeds with harmonizing jersey blouses. Tailored models have chic, little short coats and wrap-around skirts. Colors of navy, tan, gray and mixtures.

NEW SPRING SUITS IN SIZES FOR WOMEN AND MISSES!

(Lewin-Neiman Co.—SUITS—Second Floor)

Birthday Sale Feature—Tots' and

Girls' Coats

Actually Bought to Sell at $8 and $10!

Bought at unusual price concessions and offered at this low price just for the Birthday Sale!

4.75

Cheviots, Twills, Mixtures, etc., in sports and dressy styles. Some are fur trimmed. All well lined. Every wanted color and combination. Sizes 1 to 6, 7 to 14.

Girls' Dresses

Regular 2.50 grade. Smart new frocks of rayons, dimities, voiles and prints. Newest styles. All colors. Sizes 2 to 14.

1.75

(Lewin-Neiman Co.—CHILDREN'S APPAREL—Fifth Floor)

Birthday Sale Feature—Specially Priced Group New

Fur Scarfs 32.50

Most attractive when worn with that new suit or dress. Large fluffy fur scarfs of depth and beauty. One-skin Minks, Red Foxes, Stone Martens, Pointed Wolves and Rose, Platinum and Blue Wolves.

NEW FUR SCARFS } A limited number of Thibetine scarfs in platinum, beige, cocoa and white. REAL 19.50 FUR SCARFS for only 11.95. { **11.95**

(Lewin-Neiman—FUR SCARFS—Third Floor)

BASEMENT BIRTHDAY SALE

Real Birthday Presents—Beautiful New Spring

DRESSES

Bargains at $10 and $12

When these dresses go on sale in our famous Basement they will create a REAL SENSATION at this bargain price—5.44! All are BRAND NEW, bought expressly for this Birthday Sale.

5.44

Printed Silks Canton Crepes Crepe-Back Satins Georgettes Flat Crepes Washable Silks Clever Combinations

Smart two-piece models, dresses with new ideas in flares, pleats, uneven hemlines, Mandarin blouses, beautiful embroidery, rhinestone trims, sleeveless styles. EVERYTHING NEW! And not a single favored color is missing! High colors, pastels, new tans, greens, reds, blues, browns, etc., navy and BLACK.

REGULAR & EXTRA SIZES FROM 14 TO 50

(Lewin-Neiman Co.—DRESSES—Basement)

Brand New Spring

COATS

ACTUALLY MADE TO SELL AT $10, $15, $20 AND EVEN $25!

Broadcloths Poiret Sheens Velours Suedes Kashas Flannels Mixtures Novelties

$6 $9 $14

DON'T MISS THESE RARE COAT BARGAINS! Thriftwise women will marvel at the remarkable savings!

Sports coats, dressy coats, straightlines featuring flares, jabots, reveres, satin trims, scarfs, distinctive fur trims—same as seen in very EXPENSIVE garments. Every new color, including BLACK.

REGULAR AND EXTRA SIZES 14 TO 52½

(Lewin-Neiman Co.—Basement)

Birthday Sale Feature—Women's

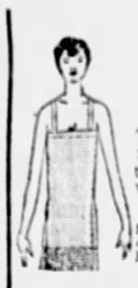

Silk Slips

The kind of slips that usually sell for 1.65 and 1.95, priced for the Birthday Sale at only 1.38. Wanted light shades.

1.38

Splendidly made of twill silk in plain tailored or daintily lace-trimmed styles. All are full cut. Regular sizes only—from 34 to 44.

(Lewin-Neiman Co.—SILK SLIPS—Main Floor)

Birthday Sale Feature—Rayon

Underwear

NOW is the time to buy all your underwear needs, and at real savings, too! All are fresh, crisp brand new!

79c

Women's gowns, slips, chemises, step-ins, bloomers, chemi-loons and French panties of good quality rayon. Many are lace trimmed. Sizes 34 to 44. All wanted new colors.

(Lewin-Neiman Co.—UNDERWEAR—Main Floor)

Birthday Sale Feature—Women's

Umbrellas

Here's your chance to buy a smart new umbrella at a remarkably low price! Regular 2.50 and 3.00 grades!

1.59

Bradford cloth umbrellas with 3-inch grosgrain edge, in popular 10-rib styles. Amber tips, ferrules and handles. Some have club handles. Colors of navy, green, purple and black.

(Lewin-Neiman Co.—UMBRELLAS—Main Floor)

Birthday Sale Feature—Smart

Leather Bags

These are RARE bargains at this low price and wise women will buy three or four—one for each costume.

77c

Pouch and flat underarm styles with long, short and back straps. All are Moire lined and with inside fittings. In the favored plain colors or two-tone effects. A number of silk bags included at 77c.

(Lewin-Neiman Co.—BAGS—Main Floor)

MRS. PINCHOT IGNORES LIQUOR CHARGE REVIVAL

FOUND AT WRECK, DENIES DRIVING

Arrested on a reckless driving charge when found near his wrecked automobile in the Becks Run road last night, L. S. Kopydlowski, an undertaker of 174 South Seventeenth street, denied he had been driving the machine and said that it had been stolen. He also said he knew nothing about two injured women, who, witnesses told police, had been taken from the machine and driven away in another car. When found by police, Kopydlowski had a deep lacerration on the head. He was treated at South Side Hospital.

'RANGE OF VISION' RULE URGED ON MOTORISTS

Marcus A. Dow, past president of the National Safety Council and former manager of the New York city bureau of safety, was the speaker last night at the final meeting of the Safe Drivers Club in the Chamber of Commerce auditorium. His topic was "The Human Element in Safe Driving".

The speaker called upon those present to observe the same rule as railroad engineers, the "range of vision" rule.

Capt. W. C. Price of the state highway patrol warned drivers to keep their machines in good mechanical condition.

WILSON'S—*The Men's Store of Pittsburgh*—WILSON'S

100 cents for your clothing-dollar

If you are interested in getting 100 cents for your clothing-dollar you should know the clothes you buy.

There's quality all the way thru in the clothes we have here for you. Tailored to our rigid specifications by America's foremost makers—one glance at them will convince you of their superior style, expert workmanship and fine fabrics. And, after many months of service you'll appreciate them more than ever—you'll see the real economy in them.

NEW SPRING SUITS

Unusual values and splendid assortments at

$50

Others from $35 to $75

TOPCOATS in great variety at $35, $40 and $45—others at $29.50 and up to $65 for the very finest.

George W. Wilson

The Men's Store of Pittsburgh

Smithfield St. and Seventh Ave.

Color in the Kitchen

absolutely new-bright-sparkling

TINTED TAPPAN GAS RANGES

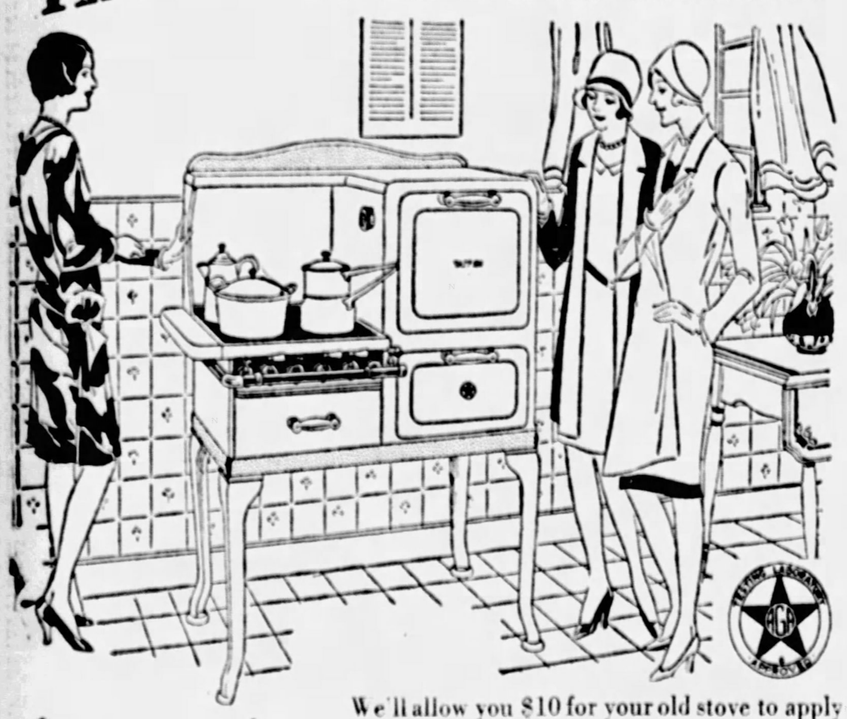

For a Limited Time Only

$10 for Your OLD STOVE

$5 DOWN . . . One Year to Pay

Delivery and Connection FREE

We'll allow you $10 for your old stove to apply on the purchase of a new Tappan—and a $5 down payment puts your choice of any range in your home ready for use. The new bright, sparkling, tinted Tappan Gas Ranges are included in this wonderful offer.

In the new Tappan Gas Range you get Oven Heat Control—Full Enamel Inside and Outside—Specially Designed Burners—Smooth, Rounded Corners—a range easy to operate, easy to clean, efficient and economical.

If you wish, our representative will call at your home—Phone Grant 7600, Line 205

GAS AND ELECTRIC SHOPS

435 SIXTH AVENUE — JENKINS ARCADE — 613 LIBERTY AVENUE

NORTH SIDE	EAST LIBERTY	BRADDOCK	HOMESTEAD
124 W. Ohio Street	6119 Penn Avenue	620 Braddock Avenue	335 E. Eighth Avenue
McKEESPORT	EAST PITTSBURGH	BEAVER FALLS	BELLEVUE
215 Fifth Avenue	106 Electric Avenue	1317 Seventh Avenue	539 Lincoln Avenue

Cooking Demonstrations at Utility Hall, 435 Sixth Avenue, Monday, Wednesday and Friday, 2:00 P. M.

CITY OPENS AID BUREAU

PHOTOS BY SUN-TELEGRAPH STAFF PHOTOGRAPHER.

WILL SERVE HANDICAPPED

Help for those who are handicapped in earning livelihoods is the aim of the newly created Bureau for the Handicapped in the city administration organization. P. D. Seybold has been placed in charge, under Mrs. Enoch Rauh, director of the Department of Welfare. Miss Bertha M. Lichnovsky, 5321 Fifth avenue, is field worker. Two of the bureau's workers are Miss Clara Alston and Miss Marjorie Hamilton.

"JUSTICE" FLITS FROM BEAVER COURTHOUSE

BEAVER, Pa., April 19.—Justice has been removed from the Beaver county courthouse. Two goddesses, slightly out of style and damaged, have been taken down. "The dove of peace" was shattered in a storm in 1924. One of the goddesses lost a wing in the storm. They swayed in the wind and the commissioners feared they would tumble from their lofty perches.

WILKINSBURGER HELD IN N. CASTLE IN FRAUD

NEW CASTLE, Pa., April 19.—Frank Amari, of Wilkinsburg, attempted to open an account at a local bank by depositing a bogus check, it is alleged in an information charging forgery and false pretense. Alderman O. H. P. Greene committed him to jail for a hearing.

DIED

BARRETT—On Thursday, April 19, 1928, at 12:45 a. m., HORACE H. BARRETT. Funeral services at his late residence, 3315 Fifteenth street, Allegheny, Twentieth Ward, Pittsburgh, Pa., on Friday evening at 8 o'clock. Friends invited.

CAROTHERS—At the residence of her daughter, Mrs. Charles Allen, Grand Force, N. D., on Tuesday, April 17, 1928, at 11 o'clock, EMELINE E. MILLIGAN, widow of the Rev. Robert Carothers. Services at the residence of her nephew, Joseph P. Milligan, 2235 Braddock avenue, Swissvale, Pa., Saturday afternoon at 2:30 o'clock. Interment in Cross Roads Cemetery, Monroeville, Pa. Remains will arrive Saturday morning.

CASTELL—On Thursday, April 19, 1928, at 3:30 a. m., ROBERT J. CASTELL, in his 56th year, late of Murry-Rod Co. Funeral from the chapel of O. P. Goetz, 5049 Penn avenue, on Friday, April 20, at 4 p. m. (Washington, D. C., and Baltimore, Md., papers please copy.) No funeral.

CLARK—On Wednesday, April 18, 1928, at 4:30 a. m., JOHN, husband of Mary Anna Clark (nee Young), aged 80 years. Funeral services at his late residence, 824 Lilac street, Squirrel Hill, on Friday, April 20, at 2 p. m. Friends are invited.

CRAIGHEAD—On Wednesday, April 18, 1928, at 1:30 p. m., EUGENE PREW CRAIGHEAD, husband of Elizabeth Schiefer Craighead, aged 64 years. Funeral services at the First United Spiritual Church, 204 Federal street, North Side, Pittsburgh, Pa., on Saturday, April 21, at 2 p. m. Friends of the family are respectfully invited to attend.

DOPLER—At Mercy Hospital, Pittsburgh, on Tuesday, April 17, 1928, at 5:10 a. m., PHILOMENA WEIBEND DOPLER, beloved wife of Martin A. Dopler, in her 25th year. Funeral from her late residence, 118 Comrie avenue, Braddock, Pa., Friday, April 20, at 8:30 a. m. Solemn requiem high mass at St. Brendan's Roman Catholic Church, Braddock, Pa., at 9 a. m. Friends invited. (Woodfield and Zanesville, O., papers please copy.)

EDWARD—On Tuesday, April 17, at 8:30 p. m., Mrs. REBECCA RAUNDERS EDWARDS, widow of James Edwards. Funeral services at the family home, 35 Frazier avenue, Norwood, McKees Rocks, Friday, April 20, at 2:30 p. m. Friends invited. Car 22-25 to Norwood Incline. Interment in Mt. Calvary Cemetery, McKees Rocks.

ERICKSON—On Wednesday morning, FRANK ERICKSON, aged 66 years, husband of Sarah J. Barsley. Funeral services Friday evening at 8 o'clock at the home of his daughter, Mrs. Donald G. Scharar, 6853 Penn avenue. Friends invited. Interment at Ridgeway, Pa., Saturday.

GARRIGAN—On Tuesday, April 17, 1928, at 6 p. m., ROBERT C. GARRIGAN, son of Cornelius and Stella Windstein Garrigan in his 16th year. Funeral from the family home, 3948 Howley avenue, on Friday, April 20, at 8:30 a. m. High mass of requiem at St. John the Baptist at 9 o'clock.

GETTY—On Wednesday, April 18, 1928, ELLEN McBRIDE, wife of the late Adams Getty. Funeral from the family home, 1647 Morningside avenue, on Saturday, April 21, at 9 a. m. Solemn high mass at St. Raphael's Church at 9:30. Friends of the family are respectfully invited to attend. Please omit flowers.

GILMORE—On Wednesday, April 18, 1928, at 3 p. m., ISABELLA LOGAN GILMORE, wife of the late Capt. James Gilmore. Funeral services at her late residence, 5621 Jackson street, East End, Friday afternoon at 2:30 o'clock. Kindly omit flowers.

GLOVER—Wednesday, April 18, 1928, SAMUEL GLOVER, JR., son of Samuel and Sarah Glover and husband of Celia Hammer. Funeral services at parents' residence, 1705 Irwin ave., N. S., Friday, 2:30 p. m.

HANEY—On Wednesday, April 18, 1928, at 11:25 a. m., CASIMER P. HANEY, beloved husband of Clara Boxsom Haney, at his residence, 2911 A-v-o-n-a street, Seventeenth Ward. Funeral on Saturday, April 21, at 8:15 a. m. High mass of requiem at Holy Cross Church at 9 a. m. Friends of the family are respectfully invited to attend.

HARTMAN—On Wednesday, April 18, 1928, HELEN E. MEIER, widow of Frederick Hartman and mother of Lillian M. and Fred Hartman. Services at 414 Foreland street, North Side, Saturday, April 21, at 2 p. m.

HENRY—On Wednesday, April 18, 1928, at 12:30 a. m., MAY WHITE HENRY, wife of Thomas J. Henry. Funeral from her late residence, 15 Jamaica avenue, West View, on Saturday, April 21, at 2 p. m. Friends of family are invited.

LAMP—Suddenly, Wednesday, April 18, 1928, CONRAD E. LAMP, aged 40 years. Funeral services at home of his brother, Frank Lamp, No. 123 New York avenue, Clairton, Pa., Saturday, April 21, at 2 o'clock. Interment at South Side Cemetery, Pittsburgh.

MORRIS—On Tuesday, April 17, 1928, at 8 a. m., CHARLES A. MORRIS, husband of Elizabeth Kelly Morris. Funeral from his late residence, 5135 Rosetta street, on Friday, April 20, at 8:30 a. m. High mass at St. Lawrence's Church at 9 a. m. Friends are invited.

McCORMICK—At his residence, Coraopolis Heights, on Wednesday morning, April 18, 1928, at 10:15 o'clock, SAMUEL B. McCORMICK. Services at the Shadyside Presbyterian Church, Amberson avenue and Westminster place, East End, Friday afternoon at 2 o'clock. Remains may be viewed at church previous to hour of service. Interment private at Washington, Pa.

NIEBAUM—On Wednesday evening, April 18, 1928, at 5 o'clock, WILLIAM H. NIEBAUM, husband of the late Mary George, in his 72d year. Services at his late residence, 214 Amber street, East End, on Saturday afternoon at 3 o'clock.

PIORKOWSKI—Suddenly, on Tuesday, April 17, 1928, at 11:20 a. m., MARY PIORKOWSKI, beloved wife of Frank Piorkowski and dearly beloved mother of Walter, John and Chester Piorkowski and Mrs. Cecelia Maszewski, in her 45th year. Funeral from the family home, 1306 Madison avenue, North Side, on Friday morning, April 20, at 8:30 o'clock. Solemn high mass of requiem at St. Cyprian's R. C. Church, Stockton avenue, North Side. Friends of the family are respectfully invited to attend. Interment in St. Stanislaus Catholic Cemetery, Millvale.

RICHARDS—On Wednesday, April 18, 1928, at 7:45 p. m., at his residence, East McKeesport, Rev. FRED A. RICHARDS. Funeral services in the Wilmerding M. E. Church Saturday afternoon at 2:30 o'clock. Please omit flowers.

SILVERMAN—On Thursday, April 19, Mrs. MYER SILVERMAN, of 1118 North St. Clair street. Funeral Friday morning at 11 o'clock. Interment at Ahavath Achim Cemetery, McKees Rocks, Pa.

WHITMORE—On Wednesday, April 18, 1928, at 1 p. m., BLANCHE WHITMORE, wife of H. C. Whitmore. Services at her late home, 1021 LaClair street, Regent Square, Pittsburgh, on Saturday afternoon at 2 o'clock. Interment private.

WILSON—On Tuesday, April 17, 1928, at 2:15 p. m., MARY DUFFIELD WILSON, daughter of George and Harriet Lewis Wilson, aged 25 years. Sister of Mrs. Phoebe Antiss and Mrs. Marion Jackson. Funeral Friday at 2 p. m., from the residence of her parents, 115 Cherryhill avenue, formerly Cherry avenue, Carrick, Pittsburgh. Via Carrick car to Cherryhill avenue. Services at 3 p. m. in the Temple Baptist Church, corner of Onyx avenue and Brownsville road. Friends of the family and members of Carrick Chapter, Eastern Star, are respectfully invited. Interment in South Side Cemetery. Eastern Star services Thursday evening at 8 o'clock.

CEMETERY MEMORIALS.
(Made in Pittsburgh.)
Eckels Granite and Marble Co.,
Fisk 1081—4618 Penn ave.

FLORISTS.

SPECIAL—Tulips, $1.00 doz. Dave Hill Floral Co., 5th near Wood. At. 2672.

SEE our shrubs; best stock, lowest prices. Gallaher, 221 Diamond st.

FAILS TO HEED RUM HAULING ACCUSATION

MONTROSE, Pa., April 19.—Mrs. Gifford Pinchot, wife of the former Governor of Pennsylvania, today ignored a revival of charges made by her political opponents concerning her alleged use of liquor.

Arriving here for a meeting in the interests of her candidacy for the Republican nomination as Representative in Congress from the Fifteenth District, Mrs. Pinchot found circulars containing copies of a speech by Senator Horace Schantz, of Allentown, had been sent to dry leaders here.

The Schantz speech, which was delivered on February 8, 1926, charged that the private secretary of the then Gov. Pinchot had "hauled around in Philadelphia taxicabs 12 cases of liquor at the request of the First Lady of the Commonwealth (Mrs. Pinchot)."

Mrs. Pinchot is being opposed by Louis McFadden, incumbent and one of the veterans of the Pennsylvania delegation in Congress.

At a recent meeting in Canton, Pa., McFadden in the course of heckling Mrs. Pinchot during her address asked her if it was not true that she smoked and used liquor. The former Governor's wife denied the charge.

CHARGES COERCION

TOWANDA, Pa., April 19.—(AP.)—Charges that state employes were being "coerced to vote for" her opponent in the congressional contest in the Fifteenth District, Louis T. McFadden, are contained in a telegram sent by Mrs. Cornelia Bryce Pinchot, wife of former Gov. Pinchot, to Gov. Fisher today.

The message says A. Nevin Detrich, state personnel director, and an official of the Fish Commission are campaigning for McFadden "on state time," and asks the Governor to stop further action along this line.

CHILDREN'S SERVICE REPORTS ON WORK

More than 1,000 cases involving upwards of 2,500 children are in the process of investigation, diagnosis and treatment, David J. Terry, of the Children's Service Bureau, reported to the board of trustees today. During March 100 children were placed in 73 homes. The juvenile protective department had 59 prosecutions and convictions for offenses against children.

Wanted— By Police

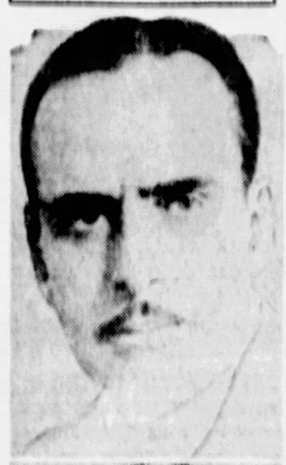

OFF TO EUROPE!

Douglass Fairbanks is wanted by Los Angeles police and he has just started across the continent to New York to embark with Mary Pickford, his wife, on a tour of Europe. A warrant has been issued for his arrest on charges of speeding in a restricted zone, but, police say, he can't be extradited on the charge and it will wait until he returns.

DESERTION, CRUELTY CHARGED IN LIBELS

Jack Eckert, of 512 Margaretta street, Braddock, charged desertion in the divorce action he filed in Common Pleas Court yesterday against Grace Eckert. Clara Ann Lorey, 239 Sidney street, sued George Dewey Lorey, of Becks Run road, on the grounds of cruelty.

She made me FEEL *Old.*

Joking and laughing with my husband. I hadn't been able to make Dan laugh that way for years.

Then, what do you think I learned? She was my age! Imagine it. Yet she seemed so young . . .

Every woman knows how her physical condition makes her draggy and dull. Yet so often she hesitates about using ordinary laxatives . . .

Feen-a-mint is different!

It is just like a bit of delicious chewing gum. You don't swallow it—you chew it!

Its magic laxative principle is released slowly, the way science meant it to be released. It actually becomes part of the digestive fluids—does not disturb digestion. It works *with* the body—not against it!

It won't torture you with griping pains. It won't poison or weaken the system. It won't enslave you to laxative pills. Begin today to correct constipation this modern scientific way.

Feen-a-mint

$7.50 to New York

$7.25 PHILADELPHIA
$6.00 BALTIMORE
AND RETURN

OVERNIGHT EXCURSION

April 21-22

(SATURDAY—SUNDAY)

SPECIAL TRAIN

Eastern Standard Time
(From Pittsburgh, Apr. 21)
Lv. Smithfield St. Sta. 6:10 P. M.

Returning
(From New York, Apr. 22)
Lv. West 23rd St., N. Y. (C. R. R. of N. J.) 5:47 P. M.
Lv. Liberty St., N. Y. (C. R. R. of N. J.) 6:00 P. M.
Lv. Philadelphia, Chestnut St. Sta. (B. & O. R. R.) 8:30 P. M.
Lv. Baltimore (Camden Sta.) (B. & O. R. R.) 10:40 P. M.

Overnight excursion Pittsburgh to New York. An opportunity for a full day's enjoyment of New York's many attractions.

Passengers so desiring may make their destination either Philadelphia or Baltimore at above fares, as special train stops at both cities going and returning.

Tickets on sale in advance at City Ticket Office, 508 William Penn Way; or Station, Smithfield and Water Sts.

Baltimore & Ohio R. R.

RUBBER APRON SAVES WOMAN IN EXPLOSION

UNIONTOWN, Pa., April 19.—Mrs. Bowman Roth, 35, was burned seriously at her home here yesterday when a can of gasoline exploded, spraying her clothing with blazing liquid. Physicians said the woman would have been burned to death had it not been for a rubber apron worn by Mrs. Roth.

CONNELLSVILLE TO JAIL YOUTHS WITHOUT FARES

CONNELLSVILLE, Pa., April 19.—Scottdale youths who come here without the price of car fare back home will be incarcerated in the "jug," according to an edict by Chief of Police George L. Grubb. When autoists refuse to give a lift to the youths begging rides they hurl epithets, to the annoyance of motorists, the chief says.

(Advertisement.)

Get Flesh On Your 'Skinny' Body

New, Tasteless *Yeast* and *Iron* Builds Up Weight in 3 Weeks—*or Pay Nothing*

"Skin as Smooth as Satin"

"I have always been troubled with pimples and blotches on my back and shoulders which were noticeable in the spotlight. After taking only two treatments of IRONIZED YEAST, my skin is smooth as satin and I haven't a pimple or blemish of any kind. I am overjoyed."—Miss T. H., Fort Worth, Tex.

Don't Envy the Graceful, Well-Rounded Form Learn How to Have One

Women and men are amazed at the magic benefits of IRONIZED YEAST. Thin, weak bodies are brought up in weight and strength. Flesh is made round and firm. Hollows filled out. Skin made satiny smooth with the glow of girlhood. How is this done?

Ironized Yeast is *two tonics in one*—weight-building Yeast and strengthening Iron. The yeast is the same used in making malt and which makes malt so beneficial. It is specially cultured and concentrated to give the utmost in flesh-producing value. So it is natural that after taking IRONIZED YEAST in a single course treatment you will notice an amazing improvement in your health, appearance and spirits. The skin loses its sallow, pimply, blotchy look, pounds of good flesh are taken on.

So don't have a skinny, weak body that looks as though it had never been fed enough. Don't go around with an ugly skin. Go to your druggist *today*, and get a generous test treatment of IRONIZED YEAST—pleasant, tasty tablets in a handy bottle. They do not cause gas or bloating and are safe for everybody—contain no harmful drugs.

Try It on "Money-Back" Offer

Go today to any drug store and get a full size treatment. If, after this generous trial, you are not delighted with effects, *ask for your money back*. It will be refunded immediately. If inconvenient to buy from druggist, send $1.00 direct to the IRONIZED YEAST CO., Atlanta, Ga., Desk 319-C.

CAUTION! While the amazing health-building value of IRONIZED YEAST tablets has been clearly and positively demonstrated in cases of lack of energy, indigestion, constipation, skin eruptions, poor complexion, and a generally weakened physical and mental condition, IRONIZED YEAST should not be used by anyone who OBJECTS to having weight increased to normal.—I. Y. Co.

The Annual SPRING COOK OFF

Free!

with the next SUNDAY SUN-TELE

WHAT'S ON THE AIR

A NUMBER of prominent musicians will be on the air tonight. Mme. Theodora Sturkow-Ryder, pianist and composer, will be guest artist of the Ampico hour program to be heard over KDKA at 8:30 o'clock. Mabel Garrision, who will be heard on the Maxwell hour program over the same station at 9 o'clock, will sing Victor Herbert's "Kiss Me Again," a Negro spiritual, "Swing Low, Sweet Chariot" and "The Bell Song from Delibe's opera, "Lakme."

The Dodge Brothers' program over WCAE at 8 o'clock will present 20 vocal and instrumental soloists, including Erva Giles, soprano, and Vaughn DeLeath, contralto. Broadway songs and southern melodies will be heard over the same station in the Cabin Door presentation at 9 o'clock. The Wayside Inn feature from WCAE at 9:30 o'clock will offer English, Welsh, Irish and Scottish folk songs.

Grace Divine, contralto, will be heard with the Sunset Dytinters over WJAS at 6:30 o'clock. She will sing "Flower Rain, "If Flowers Could Speak and "How De Do Miss Springtime. She will be assisted by a male quartet.

The United States Marine Band will give a concert at 7 o'clock in the marine barracks at Washington. This program may be heard over stations WJZ, New York, WRC, Washington, WOW, Omaha, and WFAA, Dallas. A feature will be the playing of Grafullas' "Washington Grays" March.

Programs from local and outside-Pittsburgh stations follow:

Local Programs

EASTERN STANDARD TIME.

BASEBALL SCORES.

KDKA (316)—5:50, 6:55 and 10:30 p. m.
WJAS (270)—7:15 and 11:00 p. m.
KQV (270)—6:00 p. m.

STOCKS, MARKETS.

KDKA (316) 12:00, 4:00 and 5:00 p. m.

TIME.

KDKA (316)—4:00, 5:00, 7:00 and 10:30 p. m.
WCAE (461)—9:00 p. m.
WJAS (270)—11:00 p. m.

WEATHER.

KDKA (316)—4:00 and 10:30 p. m.

FEATURES

12:00 Noon.

WJAS (270)—Sermon by Rev. G. E. Brenneman, pastor of Smithfield Street Methodist Episcopal Church.

12:10 P. M.

WCAE (461)—Missing Persons report.

12:15 P. M.

WCAE (461)—Wurlitzer Treasure Chest of Music.

12:45 P. M.

WJAS (270) Musical program.

1:00 P. M.

WCAE (461)—Nirello Orchestra in Gimbel's dining room.

1:15 P. M.

WJAS (270)—George Weber, pianist.

1:30 P. M.

KQV (270)—Phonovox music.

3:00 P. M.

KDKA (316)—Musical masterpieces.

3:05 P. M.

KQV (270)—Musical program.

4:00 P. M.

WCAE (461)—Electric hour.

5:00 P. M.

WCAE (461) — Gimbee Family's period for children.

6:00 P. M.

KDKA (316) University of Pittsburgh address; "Selection of Party Candidates," by Prof. Elmer D. Graper.

WCAE (461) — Dinner concert from Waldorf - Astoria, from WEAF, New York.

KQV (270)—Dewey Bergman and Webster Hall Orchestra.

6:10 P. M.

KDKA (316)—Theatrical calendar.

6:15 P. M.

KDKA (316)—KDKA Little Symphony Orchestra in William Penn Hotel.

6:30 P. M.

WJAS (270)—Sunset Dytinters, Dance and concert orchestras, Grace Divine, contralto, and male quartet, from WOR, New York, York.)

7:00 P. M.

KDKA (316)—Automatic Arittators.

WCAE (461)—Talk; "The Scout as a Citizen," by L. E. Sands.

WJAS (270) Studio program.

7:10 P. M.

WCAE (461)—Mabel Crooks, soprano; Lillian Bardener, pianist.

7:20 P. M.

WJAS (270)—Talk by Judge Sylvester J. Snee of Allegheny Council, Boy Scouts.

7:30 P. M.

KDKA (316)—Novelty program sponsored by Kemble and Mills.

WCAE (461)—Credit talk by F. Blackstone.

7:45 P. M.

WCAE (461)—"Women of the Revolution," readings by William Sterling Battis.

7:55 P. M.

WJAS (270)—"Be Kind to Animals," talk by Dr. A. W. Garden.

8:00 P. M.

KDKA (316)—Reiold Tales, presenting dramatization of well known short stories. (From WJZ, New York.)

WCAE (461) Dodge Brothers' concert, featuring 20 vocal and instrumental soloists, including Erva Giles, soprano, and Vaughn DeLeath, contralto, from WEAF.

WJAS (270)—Health talk.

8:15 P. M.

WJAS (270)—Nuf Ced Singers.

8:30 P. M.

KDKA (316)—Ampico hour. Mme. Theodora Strukow-Ryder, pianist and composer, as guest artist, from WJZ.

WCAE (461)—Hoover Sentinels, presenting song hits from musical comedies. (From WEAF.)

9:00 P. M.

KDKA (316)—Maxwell hour, featuring Mabel Garrison, American coloratura soprano, from WJZ.

WCAE (461)—The Cabin Door. Broadway songs and Southern melodies. Banjo music, from WEAF.

WJAS (270)—Talk on "The Prevention of Blindness."

9:15 P. M.

WJAS (270)—Viola Mackay, violinist; John Costello, pianist; Pauline Letzkus, soprano.

9:30 P. M.

WCAE (461)—Wayside Inn, featuring group of English actors and presenting English, Welsh, Scottish and Irish folk songs from WEAF.

10:00 P. M.

KDKA (316)—Michelin Tire Company program.

WCAE (461)—Halsey Stuart program. Educational talk and music.

WJAS (270)—Mary Baker, soprano; Mrs. Frank F. Buell, reader.

10:30 P. M.

WCAE (461)—Organ recital from Webb studios.

OUTSIDE PITTSBURGH

6:00 P. M.

WJZ (454) New York—Sherbo's orchestra.
KOA (326) Denver—Housewives' matinee.
WJR-WCX (441) Detroit—Venetian ensemble.

(Continued on Page Fifteen.)

Make This Test With Your Radio Set

A radio set is no better than its tubes. If you are dissatisfied with its performance, replace the tubes in every socket with RCA Radiotrons. Listen to its improved reception. For balanced and faithful performance, reequip your set throughout with RCA Radiotrons about once a year.

RCA Radiotron

"The Radiotron is the Heart of your Radio Set."

"Joy of Living"

HEINZ Rice Flakes for breakfast mean another good day happily begun . . . *Happily* begun because of the delightful, nut-like flavor of these crispy, crunchy flakes . . . A *good* day, because of the health-quality of this remarkable new food.

For Heinz Rice Flakes are naturally *"laxatized"* by a special process whereby the natural roughage of the rice itself is so treated as to impart a quality that makes the flakes a natural, gentle laxative. Thus Heinz Rice Flakes not only bring you better breakfasts but increase your *"Joy of Living"*.

This new process was developed and is owned exclusively by Heinz.

The whole family will eat Heinz Rice Flakes for their better flavor—and for the fun of good health.

57

HEINZ *Rice* FLAKES

TASTE GOOD—DO GOOD

McCreery & Co.

WOOD STREET AT SIXTH AVENUE TELEPHONE ATLANTIC 4600

In the Modern Art Studio

Women's and Misses' Utility Coats in Smart Versions

Collared With Long-Haired Furs—Exceptional Values

$39.50

The coat you will choose to wear over sports and tailleur frocks about town—to travel in when you motor or go by train or boat—for general utility.

Tweeds, Modernist Mixtures, Checks in the Grey, Beige and Pastel Colorings

Their collars; wolf in smart light tones—kit fox in the brown or silver tones—natural lynx. Mushroom style—some are Paquin mushrooms standing away from the neck.

(McCreery's—Third Floor)

LATEST MILLINERY

Just Purchased in New York—Every Hat a Smart Model of the Advanced Season and Remarkable at This Price

$5.00

Interpreting in straw and felt the mode's developments—hats for town wear, for sports, for afternoon, for dinner wear. Large hair hats . . . large Milans . . . large hemps . . . large tuscans . . . viscas in small and medium sizes . . . snug or brimmed bangkoks . . . glistening novelty straws. Felts in street and sports types. Wings . . . ribbons . . . quills . . . cocardes . . . self trims.

Large, Medium and Small Head Sizes

(McCreery's—Fourth Floor)

Learn to Make "Mario Mica" Lamp Shades

You purchase a complete outfit of all necessities—mica sheets, cut to size and stamped with Italian, English, French, Spanish, Colonial or modernistic designs, Florentine lacing and the frame.

It's simple, then, to make them and color them under expert guidance—and the cost of your shade is thereby greatly reduced.

Complete Sets, $11.50, $18.50 and $22.50

(McCreery's—Modern Art Studio—Eleventh Floor)

Clearance! 350 Pairs McCreery Shoes

Few-of-a-Kind
Formerly $6.45 and $8.00

$3.45

Step-in Pumps Strap Pumps
Oxford Ties

Smart shoes . . . well styled shoes . . . perfect shoes . . . their only failing is that they are odd lots and go they must—quickly! Patent, satin, tan calf, brown kid.

Since all sizes and widths are in the group every woman—particularly the early shopper—will find one pair or more of her size.

(McCreery's—Fifth Floor)

Last Two Days of the Fashion Showing and Introductory Selling of

Peggy Ann Prints

Miss Julie Roslers is here from New York to model these delightful new cotton prints for Summer dresses, and to show you the wide assortment of patterns in which they come. They are light in weight—lighter than fine gingham—supple of weave, colorful and different. Special for this week—

40c Yard

(McCreery's—Second Floor)

Men's Gladstone Cases

Preferred McCreery Quality Hand Luggage

$28.50

The leathers are heavy tan pigskin, black or brown walrus and black or brown shark seal. Excellently constructed and finished—with sewed-in frames, sewed-on corners, all-around straps, center partition and shirt fold. Leather lined. Sizes 22 and 24 inches.

Traveling Bags

Handsome, travel-worthy bags—made of real walrus or pigskin leather in the same quality manner as the Gladstones above. 18 inches long.

$17.50

(McCreery's—Seventh Floor)

Curtains for the Newly Occupied or the Redecorated Home

Dotted Marquisette Criss-Cross Curtains

$3.15 Pair

Fresh and dainty—interpreting Spring in the ripple of their 4-inch ruffle and the tiny dots that pattern them. 46 inches wide, with matching tie-backs and 13-inch double-ruffle valance.

Quaker Net Curtains for Living Rooms

$4.00 Pair

The effects are plain or small figured—with wide block or conventional borders—plain edged or fringed. Your choice, too, of the popular ivory and ecru colors—fine grade curtains marked to make them even more than usually attractive at this time of year.

(McCreery's—Sixth Floor)

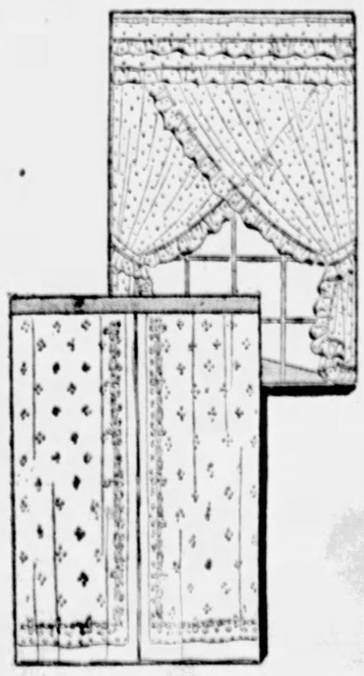

Stage and Screen

THE PITTSBURGH SUN-TELEGRAPH

Winners Known Tonight in Amateur Players' Contest For Drama League Trophy

By GEORGE SEIBEL.

THERE'S a contest going on in the auditorium of the East Liberty Carnegie Library which isn't stirring up as much excitement as a world series, nor making as much noise, but is just as interesting to the contestants and to a large circle of people who are lovers of drama. The amateur actors of this section, some coming all the way from Morgantown and Reading, are contesting for the trophy offered by the Drama League and five prizes of which the first is $100. The contest closes tonight, and the six judges will have to decide which of the 11 competing dramatic organizations has done the best work in staging their playlet and acting their parts.

The young people take this very seriously—and there is no reason why they should not. The play instinct is implanted in every human being, and is the source of all the beauty in the world. In its highest manifestation it has given us the drama, the noblest form of literature, being the epic in action—and its educational value cannot be measured in words. The Drama League, with Elmer Kenyon to guide its activities here, is doing a splendid work in fostering the study of dramatic art and encouraging attendance at the best plays.

GEORGE SEIBEL

But the average theatergoer would be surprised at the hard work these young players have put into their productions, and the very considerable intelligence they show in their efforts as "actors." They take the matter so seriously that the chief fault of most of them is that they overact. That actor is the best actor who lets you forget that he is an actor, is an axiom they lose sight of in their zeal.

Tonight the contest closes with four one-act plays by four of these groups. The Reading Community Players present "In the Morgue," the Seton Players of Greensburg, "Wrong Numbers," the Hillside Avenue School of Dormont, "Six Who Pass While the Lentils Boil," the Gargoyle Club of Shady Side Academy, "Outclassed." After that the judges in solemn session will decide who was "outclassed." But even the losers will have the satisfaction of having been engaged in a worthwhile effort and doing their best in an intellectual contest.

In Stock

MATTHEW SMITH, JR.

Mr. Smith is one of the popular members of the George Sharp Players in the Pitt, which next week will offer "Young Blood," in which Helen Hayes appeared in the same theater.

NEWS REEL SHOWS SUFFERING IN CHINA

The almost unbelievable conditions that exist in famine-ridden China at the present time are pictured exclusively in the current issue of M-G-M News, now being shown. Ariel L. Varges, M-G-M News cameraman in China, has just finished a trip through the Tsianfu region, the most seriously affected by the famine. Literally millions are on the verge of starvation, brought about by successive droughts, locust migration, warring armies and roving bandits.

TAL HENRY ORCHESTRA IN SANDERS SATURDAY

Entertainment and music for the regular Saturday night dance in Sanders Inn, on the Freeport highway, near Aspinwall, will be provided by Tal Henry and his North Carolinians. The following Saturday night Ted Weems and his recording orchestra will appear. In May the summer season will open and dances will be held nightly.

COURT SETS DATE FOR OVERSEERS HEARINGS

A hearing was fixed for April 23 by Judge James H. Gray on the application made in Common Pleas Court for the appointment of overseers for the primary election next week in the Twenty-second and Twenty-third districts of the Tenth Ward.

SEEK CHICAGO SLAYER IN WASHINGTON COUNTY

WASHINGTON, Pa., April 19—County authorities have been asked to watch for Gus Marks, 40, former Canonsburg resident, sought by Chicago, Ill., authorities for the murder of his wife in a hotel in that city.

Marks, police say, beat his wife to death with a soldering iron. He is believed to have fled East.

YOUTH HURT SLIGHTLY IN FALL FROM DERRICK

WASHINGTON, Pa., April 19.—Robert J. Walters, 19, of Monongahela, suffered three fractured ribs and body bruises in a 60-foot fall from a derrick yesterday on the J. R. Birkhamer farm, Finleyville.

"HAMLET" IN NEW BILLS

Walter Hampden comes to the Alvin for the week beginning next Monday evening in three of his greatest characterizations. Opening with "Hamlet," he also will be seen in "Caponsacchi," based on a poem by Robert Browning, and "An Enemy of the People," by Ibsen.

"Young Blood" is announced for presentation by the George Sharp Players in the Pitt next week. Ralph Morgan, Gus Forbes and Anne Forrest will be seen in the roles originated by Eric Dresser, Norman Trevor and Helen Hayes.

Seats are on sale for the third week of the film spectacle of wartime aviation, "Wings," now playing in the Nixon. Charles Rogers, Richard Arlen and Clara Bow are featured.

Lenore Ulric comes to the Davis next week as headline act in the Keith-Albee vaudeville bill. She will offer a playlet, "A Legend of London." On the screen will be "On to Reno."

"Chicago," a De Mille screen version of Maurine Watkins' successful stage play, will be shown in the Penn next week. Phyllis Haver and Victor Varconi are featured in the principal roles. "Rio Romance" will be the stage feature.

The photplay feature in the Stanley next week will be headed by Richard Dix in his latest picture, "Sporting Goods." The stage program will offer "Around the Clock."

"The Sporting Age," starring Belle Bennett, is next week's feature picture in Loew's Aldine. On the stage will be "A Night at Coney Island."

Rose's 25 Royal Midgets are coming to the Harris next week in what is said to be the highest priced act ever booked for the Diamond street house. The 12 scenes require three carloads of scenery. The screen feature is to be "Beyond London's Lights."

Anna Propp, one of the smallest soubrets, comes to the Academy next week in "Band Box Revue." Her dancing specialties are one of the features of the show.

"Old Ironsides," historical photoplay, is booked for the Grand next week. This will be the first showing of the picture at popular prices.

In "The Whip Woman," which comes to the Olympic next week, Estelle Taylor plays a Hungarian peasant girl, while Antonio Moreno is a nobleman.

Vaudeville in the Sheridan Square next week will include Charles T. Aldrich in "Protian Surprises."

ASK FIRE HOUSE IN BOND ISSUE

North Side residents will voice their demands for a combination fire house and police station, to be erected in Federal street at a mass meeting tomorrow night in Carnegie Hall, Federal and Ohio streets. Representatives of civic, fraternal and military organizations will be in attendance as well as city officials who have accepted invitations extended to them by those who called the meeting.

It is the desire of the North Side citizens to have the proposed improvement paid for from the bond issue authorized in 1926. The combination station would be erected on the site of old city hall, Federal and Ohio streets.

Council President James F. Malone, and four other members of that body, have signified their intention of being present to speak for the peoples bond issue of 1928.

DEAF MUTES' MISSION HERE ATTRACTS MANY

The mission for the Catholic deaf mutes, which was opened Sunday night by Rev. Daniel D. Higgins, C. SS. R. of New Orleans, La., has been well attended each evening. The mission, which is at Old St. Patrick's Church, Seventeenth street and Liberty avenue, will close Sunday evening.

TEACHES HOUSEWIVES

Miss Christine Payne, associated with the Allegheny County Farm Bureau, shows farmers' wives the easiest and most up-to-date methods of cooking, sewing, baking. She will give a cooking demonstration at Imperial, Wednesday, April 25; a sewing demonstration to a girls' club at Glenshaw, April 27, and a demonstration of the making of women's clothing at Wexford, April 26.

Photo by Sun-Tele Staff Photographer.

MISS CHRISTINE PAYNE

M'KERNON GOES TO HEARST PAPER

NEW YORK, April 19.—(A.P.)—Edward McKernon, superintendent of the eastern division of the Associated Press for the past seven years, has resigned from the news organization to become the publisher of the Rochester (N. Y.) Evening Journal and Post Express. He thus becomes associated with Col. Frank Knox, who recently was made general manager of the Hearst daily publications.

Mr. McKernon began his newspaper career as a reporter on the Springfield (Mass.) Union. Later, leaving editorial work temporarily with the purpose of obtaining an all-around experience, he engaged successively for brief periods in advertising writing and the placing of advertising, then becoming advertising manager and publisher. He has been with the Associated Press for 25 years, being for some time the head of the bureau in Boston. In the New York headquarters he was at different times city editor, day editor, night editor, early morning editor, domestic news editor day foreign editor and executive assistant to former General Manager Melville E. Stone. He was made superintendent in April, 1921.

Aside from his newspaper work, Mr. McKernon has been well known as a writer and public speaker, his articles and addresses on the work of the Associated Press and journalism having been widely quoted both in the American and foreign press.

Marriage Licenses

Eugene A. Adams	New Kensington
Anna I. Panic	Natrona
Joseph A. Kuchta	Pittsburgh
Sofia Kristofek	Pittsburgh
John T. Costello	Pittsburgh
Helen R. Power	Pittsburgh
Joseph Mikovich	Natrona Heights
Anna Lonchar	Natrona
Maurice P. Campbell	Pittsburgh
Stella M. Friedhoff	Pittsburgh
Antonio Vitale	Woodlawn
Maria Cardillo	Linhart
Paul Turok	East Pittsburgh
Mary Hopta	Turtle Creek
John Wilus	Pittsburgh
Anna Ruzich	Pittsburgh
Philip L. Murray	Pittsburgh
Anna Stuzan	Pittsburgh
Addison H. Bossinger	Pittsburgh
Esther M. King	Pittsburgh
Joseph Kriever	Leetsdale
Isabella Webb	Leetsdale
Emanuel F. Gockley	Canton, O.
De Etta Chisholm	Salem, O.
Nicholas Lichtenthal	Pittsburgh
Grace Boles	Millvale
Joseph V. Connelly	Pittsburgh
Marion L. Rothweiler	Pittsburgh
Abraham Hellman	Pittsburgh
Lillian Gould	Pittsburgh
Raymond Hardman	Niles, O.
Geraldine Smith	Pittsburgh
Jack N. Faust	Duquesne
Mary C. Hiebovy	Homestead Park
Sam Salety	Pittsburgh
Kathleen Howsare	Derry
Theodore W. Klonski	Pittsburgh
Mary A. Herron	Pittsburgh
Friedrich Kuechle	Carrick
Philippina Glaab	Pittsburgh
Frank Jezlak	Homestead
Mary Wieszchoska	Homestead
Fred Wildman	Lock Four
Mary R. Assenat	Lock Four

Comes Here

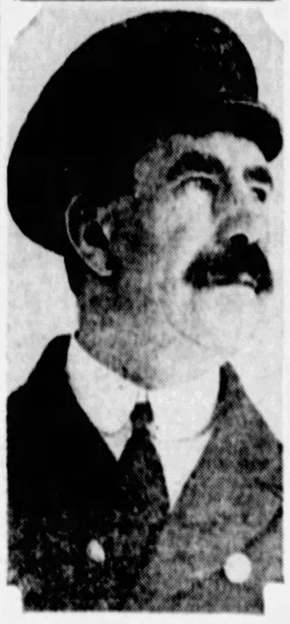

CAPT. PROTHERO

Capt. W. Prothero, skipper of the famed SS. Scythia, will be tendered a reception and dinner by Welsh people of Pittsburgh Saturday in Fort Pitt Hotel. The captain's ship has brought many Welsh to this country.

HIT BY TRUCK, TWO WOMEN ASK $25,000

Nora Westcott and Vera Monahan each brought suit for $25,000 against J. Kenny, of the Kenny Transfer Company. They stated that a truck owned by the defendant rounded the corner at Frankstown avenue and Brushton street on February 2 at such speed that it ran on the sidewalk and knocked down both women, seriously injuring them.

FIRE DESTROYS BUTCHER SHOP IN WILKINSBURG

Fire of unknown origin early today destroyed the one-story frame meat market of Albert Kramer, 619 Trenton avenue, Wilkinsburg, causing $5,000 loss.

MATE DESERTED HER, WIFE SAYS, ASKS DIVORCE

Josephine Wilson, Powell street, Wilkinsburg, has filed suit for divorce from George W. Wilson, Wilkins township, claiming desertion. They were married in 1917.

DEATH ROLL

Rev. Frederick A. Richards

The Rev. Frederick Augustus Richards, field secretary of the board of stewards, Pittsburgh Conference of the Methodist Episcopal Church, died last night at his home, Fifth avenue, East McKeesport. He had been ill six weeks. Mr. Richards was born in Cornwall, Eng., and came to the United States in 1893. He was ordained in 1897 and served in many local churches. In 1923, while at Charleroi, he became secretary of the board of stewards. He had lived in East McKeesport five years. He leaves his wife, Mrs. Bessie Blaney Richards; two sons, S. Goodsell Richards of Midland; and Egbert Richards at home; a daughter, Mrs. E. R. Haden of Scottdale; and a sister, Miss Laura Richards of East McKeesport.

Funeral of Mrs. R. Edwards

Funeral services for Mrs. Rebecca Saunders Edwards, 68, who died Tuesday, will be held tomorrow afternoon from her home at 35 Frazier street, McKees Rocks. Burial will take place in Mt. Calvary Cemetery. Mrs. Edwards was a life long resident of McKees Rocks and a member of the First Presbyterian Church there. She leaves five sons; five daughters; a brother and 13 grandchildren.

Mrs. Isabella Gilmore

Mrs. Isabella Logan Gilmore, 83, widow of Capt. James Gilmore, died yesterday at her home, 5621 Jackson street. Mrs. Gilmore was the oldest member of the First United Presbyterian Church, Oakland. She leaves two sons, W. J. and John Gilmore; three daughters, Anna and Stella Gilmore and Mrs. Susanna G. Campbell; a brother, Andrew Logan of Ridgway, Pa., and seven grandchildren.

John Clark.

John Clark, 80, died yesterday at his home, 824 Lilac street. Mr. Clark was born in Scotland, but lived for the past 59 years in Pittsburgh. He leaves one daughter, Mrs. Annabelle Baxter, at home; two sons, David A., of Indianapolis, and John Clark, of Philadelphia; nine grandchildren and three great-grandchildren.

ALDERDICE FOR BOND ISSUE

The proposed $7,268,000 bond issue, to be voted upon Tuesday, "means that Pittsburgh is going to progress in its residential districts," said Councilman R. J. Alderdice in a statement today.

"We have our Liberty Bridge, the tunnels and many other major improvements so vital to the welfare of the city and county at large," he said. "Now we want to look after the needs of Mr. and Mrs. Average Citizen, to pave the mud streets in front of their homes. That is what this bond issue means."

(Advertisement.)

IT HELPED HIM BACK TO HEALTH

Pittsburgh Aged Man Uses Ten Herbs With Remarkable Results.

"I am a man of 70 years, and when a medicine can benefit a man of my age like Ten Herbs did, it must have merit," was the statement of Mr. Charles Dowling, 203 Ellis St. East End, Pittsburgh, to the Ten Herbs Man, who is at May's Main Store, 529 Liberty Avenue, Pittsburgh, where he is daily demonstrating this great natural medicine to crowds of people. "I want to tell you my experience, after taking three bottles of Ten Herbs," continued Mr. Dowling, who is employed at the Duquesne Laundry.

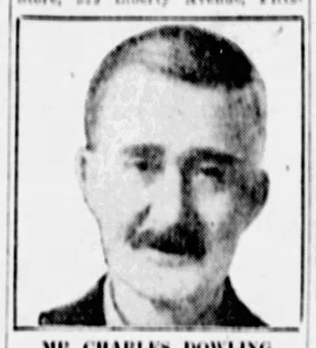

MR. CHARLES DOWLING

"For years, my stomach caused me to feel miserable. I lost my appetite, and what little I ate would cause gas, bloating and pains. These pains were continuous the last two years, and I had not known a good night's rest during that time. My bowels were so constipated that I used salts regularly. My liver was sluggish, and I would get such dizzy spells that I would have to hold to something to keep from falling. My kidneys seemed to cause the severe pains across my back, and I was compelled to arise half a dozen times during the night. I had neuritis in my hands, and my circulation was so poor that my hands and feet were always cold and numb.

"I gained relief soon after starting to use Ten Herbs, and now all my old troubles have disappeared. I sleep so soundly that it does not seem possible after all these years of suffering. The pain in my left side, from which I suffered for two long years, has entirely left me. The dizzy spells and pains across my back are gone, and most nights I do not have to arise at all. Neuritis in my hands has been relieved, and my circulation has been wonderfully improved. I have gotten the same satisfactory results that everybody who uses Ten Herbs tells about. I am in good health now and it shows in my appearance. I am glad to speak a good word for a medicine that has such splendid qualities as Ten Herbs."

The Ten Herbs Man is at May's Main Store, 529 Liberty Avenue, Pittsburgh, where he is daily meeting the public and explaining the merits of this medicine. Free sample given.

YOU can have TEETH

You Like To See at Greater Pittsburgh's Best Dental Service at Lowest Prices in the City

Only at Fifth and Market

GUARANTEED TO FIT

$5 FALSE TEETH Value to $35

Fillings, $1; Bridge Work, $3

DR. WALLS' Face-Forming Plates $10 to $50

Remove wrinkles and hollows. Guaranteed fit. See my Unbreakable Plates.

OLD PLATES Repaired and Refitted While You Wait.

Accommodating CREDIT

Dr. H. V. Walls

F. G. Johns Hopkins Medical School, University of Paris, Hospitals of London, Edinburgh, Paris.

FREE Examination. Painless Extraction, Sweet air and Gas. X-Ray Service.

DR. WALLS' WHITE DENTISTS

SPECIALISTS

Member Pittsburgh Chamber of Commerce

Only at Fifth Ave. & Market St.

Open Daily to 9 P. M. Sundays 11 A. M. to 3 P. M.

Telephone Atlantic 1983

(Advertisement.)

O-w-a-a-h! Don't Tolerate Painful Hemorrhoids

Why let piles keep you miserable? Rid yourself of distress and embarrassment. Apply these famous little suppositories that stop all discharges and end pain instantly. At all druggists. Per box 60c.

PYRAMID FOR PILES

FREE PROOF BOX BY MAIL

Your name and address brings free proof box in plain wrapper. By mail only.

PYRAMID DRUG COMPANY

DISSOLUTION GRANTED KELLER BRICK & TILE CO.

Judge James H. Gray yesterday signed a decree on application of Attorneys Langfitt & Langfitt, dissolving the Keller Brick and Tile Company.

AMUSEMENTS.

NIXON

PRICES: Nights and Saturday Matinee—50c, $1.10 and $1.65, Other Matinees (Daily)—50c, 75c, $1.10.

SEATS TO-DAY FOR 3RD SMASHING WEEK BEGINNING NEXT MONDAY

"WINGS" The GREAT AND GLORIOUS EPIC OF THE AIR

RESERVE YOUR SEATS NOW SPECIAL MATINEE PRICES

ALVIN TONIGHT 8:15 LAST MAT. SAT. 2:15

N. Y. Winter Garden Spectacle

A NIGHT IN SPAIN

THE YEAR'S GREATEST CAST
TED HEALY-AILEEN STANLEY
150 Others—22 Scenes
CELEBRATED HOFFMAN GIRLS
FAMOUS BEAUTY BRIGADE

NEXT WEEK—SEATS TODAY

WALTER HAMPDEN

In Three of His Greatest Successes

MONDAY NIGHT ONLY "HAMLET"

Tues., Wed., Thur. Night, Wed. Mat. "CAPONSACCHI"

Fri. and Sat. Mat. and Night "An Enemy of the People"

Shubert Pitt Pop. Matinee Today, 25c-50c

NOW Ralph Morgan—Anne Forrest IN 'The Clutching Claw'

GREAT MYSTERY

Nites Best Seats $1.00 Except Saturday

NEXT WEEK "YOUNG BLOOD" SEATS NOW

DANCE SANDERS SATURDAY NIGHT

ACADEMY— UNITED BURLESQUE 2:15 and 8:15

RAY READ and His "SPEED GIRLS OF 1928"

TONIGHT—Carnegie Hall—8:15 O'Clock

ST. OLAF QUINTETTE

TICKETS 50c, 75c AND $1 AT HALL

FILMLAND

The Stanley
Direction Stanley Co. of America
7th LIBERTY
There's a boy and a girl in
"DRESSED TO KILL"
that not only thrill you but revive memories of your own romance—You've never seen a boy do for a girl what Edmund Lowe does for Mary Astor
ON THE STAGE
A Spectacular Revue
"IN GRANADA"
With Phil and HIS JAZZ BEAUS.
The laff riot
CHAZ CHASE
Terpsichorean De Luxe
THE CANSINOS
Carlo Ferretti, baritone; Jean Wallen and the Dancing Senoritas
Pittsburgh's Finest Orchestra
Phil Spitalny, Conductor, Alex. T. Taylor at the Console.
Prices—10 to 12:30 A. M.—25c; 12:30 to 5 P. M.—35c, Loges—50 cents. 5 P. M. to closing 60c, Loges 75c.
Continuous From 10 A. M.

GRAND THEATRE

Continuous 10 A. M. to 11:30 P. M.

By Popular Demand

Held for 2nd and Final Week

HAROLD LLOYD

In His Latest Rocket of Roars

"SPEEDY"

Novelty Screen Presentation "SNOODLES"

GRAND ORCHESTRA NEWS

DAVIS THEATRE

KEITH-ALBEE VAUDEVILLE

3 Complete Continuous Shows Daily—4 on Saturdays and Holidays

ALL THIS WEEK

Aristocrats of the Ballroom

MARJORIE MOSS & GEORGES FONTANA

AND CLUB MIRAMOR ORCHESTRA

JACK McLALLEN in "SARAH" & CO.

RENE RIANO & COMPANY in "20th Teacher"

MILLS & GOODWIN in MELODIES

Garcinetti-Miller | Mr. Reed-Miss Lacey

Feature Picture ZANE GREY'S "Under the Tonto Rim"

NEWS WEEKLIES—COMEDY—TOPICS

NEXT WEEK LENORE ULRIC AND FIVE OTHER ACTS

LIBERTY PENN & SHADY "Red Hair," with Clara Bow

On the Stage, All Week, PACO-FLORENCE REVUE

OLYMPIC Fifth Ave., Downtown REGENT PENN AT HIGHLAND "THE FIRST AUTO" Barney Oldfield

Vitaphone Accompaniment

STATE FIFTH AVE., Downtown "DOMESTIC TROUBLES"

Clyde Cook, Louise Fazenda

ARSENAL BUTLER AT MAIN BELMAR Homewood & Bennett Al Jolson, 'The Jazz Singer'

COLONIAL Wood St., Wilkinsburg "DARE DEVIL'S REWARD" TOM MIX

MANOR FORBES AT MURRAY PLAZA 4705 Liberty Av.—All 9200 JOAN CRAWFORD "Rose Marie"

STRAND FORBES AT ATWOOD "The Hunchback of Notre Dame" LON CHANEY

RITZ FIFTH AVE. DOWNTOWN "THE FORBIDDEN WOMAN" Jetta Goudal

ROWLAND Wood St., Wilkinsburg JOAN CRAWFORD "Rose Marie"

On the Stage—BROWNLEE'S HICKVILLE FOLLIES AND BAND

SCHENLEY Forbes St., Oakland "THE DOVE" NORMA TALMADGE

On the Stage THE PARAMOUNT FOUR

NEIGHBORHOOD THEATER TODAY

AMERICAN 3240 BRIGHTON RD. Cor. Woods Run Ave. "FANGS OF DESTINY"

CAMERAPHONE EAST LIBERTY "RAMONA"

AMATEUR NIGHT TONIGHT

CAPITOL Warrington Beltzhoover MADGE BELLAMY "SOFT LIVING"

DORMONT WEST LIBERTY AVE. Lehigh 3799 DOUGLAS FAIRBANKS "THE GAUCHO"

GARDEN North Ave. near Federal POLI NEGRI "THE SECRET HOUR"

HILL-TOP Warrington, Allen Ave. Lafayette 1376 LON CHANEY "The Hunchback of Notre Dame"

HIPPODROME Beaver Ave. and Juniata St. TOM MOORE PHYLLIS HAVER "THE WISE WIFE"

NOVELTY 217 FEDERAL STREET NORTH SIDE CHEYENNE HILL "Sheik of the Mojave"

RIALTO 1600 FIFTH AVENUE HAROLD BELL WRIGHT'S STORY "Shepherd of the Hills"

TRIANGLE FRANKSTOWN NEAR PENN RUTH TAYLOR ANITA LOOS "GENTLEMEN PREFER BLONDES"

LOEW'S UNITED ARTISTS
PENN
NOW PLAYING
Cont. 10 A. M. to 11 P. M. De Luxe Show
1:30, 3:30, 7 & 9 P. M.
LON CHANEY
The BIG CITY
An M-G-M Picture With
Betty Compson, James Murray
Again You See Chaney In the Type of Story That Made Him Famous.
HEY! HEY!
With Frank De Voe —Jack Powell—
PENN STAGE ORCHESTRA and DON ALBERT Many Others
Don Albert, Cond. Penn Symphony Orch
DICK LEIBERT—ITS PREMIER ORGANIST
LOEW'S ALDINE
They've Got "IT"
BUCK & BUBBLES Sensational Colored Song and Dance Kings
Paul Tisen & ORCHESTRA
Walter Walters
5—Great Acts—5
Here at Last
Mary Philbin
in
'SURRENDER'
The Most Powerful and Appealing Screen Drama of the year.

NEW KENYON NORTH SIDE NORMAN KERRY LOIS MORAN In "The Irresistible Lover"

3—VAUDEVILLE ACTS—3

ALHAMBRA EAST LIBERTY Geo. K. Arthur in "BABY MINE" Karl Dane (40,000 Miles with Lindy)

Parlor maid or street cleaner, man of affairs or house-wife—every one of us, no matter who we are, *may offend unknowingly.*

Don't be deceived about body odor

Keep safe—use this *purifying* toilet soap

IT'S a mistake to think we're safe from body odor—just because we aren't conscious of offending.

For no one is safe from body odor. The offender may not notice it but everyone else does. We may be guilty—*and not know it!*

To live, we *must* perspire. Even on cool days, our millions of pores continually give off invisible perspiration—often as much as a quart of waste every 24 hours.

Easy to end body odor

This body moisture, whether visible or invisible, is odorous. And there's no escaping it! Failing to take precautions, every one of us—from maid to society leader—may offend.

But why risk embarrassment when it's now so easy to keep safe? Just wash and bathe often with the delightful toilet soap that millions enjoy—Lifebuoy—it *deodorizes.*

The same bland and abundant antiseptic lather that helps protect health by removing germs—prevents body odor by purifying pores.

Complexions, too, keep fresh and clear with Lifebuoy. Millions enjoy it for all toilet purposes.

Note its clean *scent*

You will learn to love Lifebuoy's pleasant *clean* scent, which tells you Lifebuoy purifies, yet which quickly evaporates after rinsing. Use Lifebuoy a week and you'll use it for life. Get some today.

LEVER BROS. CO., *Cambridge, Mass.*

LIFEBUOY

FOR FACE HANDS BATH

STOPS BODY ODOR PROTECTS HEALTH

Come and See! FLOWERS SHRUBS TREES for Your Garden and Grounds

OUR new Nursery and Gardens are in an ideal spot at Evans City, Pa., 28 miles from Pittsburgh. Soil, water, electric power, and all other conditions for the health and vigor and efficient cultivation of growing things are present, to justify our removal from Springdale to this new location. We have a wealth of things to show you, which will beautify your place and bring to it the distinction that always belongs to the best. Special provisions have been made for the convenience and comfort of your visit.

Take Butler Plank from North Side, Pittsburgh, to Bakerstown, then turn left to Valencia. Or drive out East Street and Babcock Boulevard, formerly Evergreen Road, and Three Degree Road. At Valencia, turn left to Mars and straight on to Evans City. Our property extends from highway and interurban line in front, to main line of the Baltimore and Ohio in the rear. A short hour's drive through delightful country, on improved road.

Elliott Nursery Co.

In Business in Pittsburgh Since 1889

Evans City, Phone 95 Pittsburgh Office, Magee Bldg.

SAYS OPERATORS HURT CAUSE IN ROADS APPEAL

WHITER SEES RATE ORDER UPHELD

The Western Pennsylvania coal operators are jeopardizing their own case before the Interstate Commerce Commission by appealing to executives of the trunk line railroads for a further reduction of lake coal rates, is the opinion expressed today by E. T. Whiter, vice president of the Pennsylvania Railroad here.

EXPECTS CONFIRMATION

It is Mr. Whiter's belief that the United States Supreme Court will confirm the Interstate Commerce Commission's original order and the injunction obtained by southern operators in Federal District Courts will be dismissed.

"The course adopted by the operators in appealing to the presidents of the Pennsylvania, Baltimore and Ohio and New York Central railroads for a reduction of lake cargo rates to $1.26 a ton, seems a mistake," said Mr. Whiter. "In the natural course of events, they are likely to win through the action of the Supreme Court in sustaining the Interstate Commerce Commission's ruling. Asking for a voluntary reduction of rates by our lines involves the case and takes away from the operators the means of redress the government now offers."

APPEAL TO ROADS

Last night the operators sent telegrams to Gen. W. W. Atterbury, president of the Pennsylvania; P. E. Crowley, of the New York Central, and Daniel Willard, of the Baltimore and Ohio, asking for a reduction of lake cargo rates to $1.26 to enable them to compete with southern shippers who again enjoy a 25-cent differential as a result of injunction against the Interstate Commerce Commission on the enforcement of its order disallowing further reduction of rates by southern carriers.

It was pointed out that on the request to the northern railroads hinges the retention or loss of millions of dollars of lake cargo coal business for 1928. Many other lines of business will be affected and thousands of wage earners will suffer, it was stated.

He Dances

PAT O'KEEFE

Patrick Matthew O'Keefe, who has danced at every Democratic convention since 1912, will do as much for delegates to the doin's at Houston, Tex. He's "Pat from Dallas."

WHAT'S ON THE AIR

(Continued from Page Thirteen)

6:15 P. M.
WGN (428) Newark—Shelton ensemble.
WBZ (333) Boston—Recent trio; news.
6:30 P. M.
WJZ (454) New York—Collins' Fairfieiders.
WRC (469) Washington—Dorsch's Dough Boys.
WIP (349) Philadelphia—Franklin concert orchestra.
WCX (580) Schenectady—Kenmore orchestra.
WSB (476) Atlanta—Astronomical message.
7:00 P. M.
WEAF (492) New York—Federation Hymn Sing.
WJZ (454) New York—Time; United States Marine band.
WCCO (405) Minn.-St. Paul—Lowry dinner concert.
CFCA (357) Toronto—Orchestra.
WJR-WCX (441) Detroit—At eventide.
WHO (535) Des Moines—Walt Wood's orchestra.
WSB (476) Atlanta—Colgate hour.
7:10 P. M.
WBZ (333) Boston—Statler orchestra.
7:30 P. M.
WEAF (492) New York—Comfort hour.
WJZ (454) New York—Lowney Sweethearts.
WOW (508) Omaha—Tracy Brown's orchestra.

WJR-WCX (441) Detroit—Goldkette's orchestra.
WOC (375) Davenport—Schultz's Yankee Boy.
WHO (535) Des Moines—Minstrels.
WOR (422) Newark—Hale Byer's orchestra.
CNRW (384) Winnipeg—Garry dinner program.
8:00 P. M.
WJZ (454) New York—Retold tales.
WCCO (405) Minn.-St. Paul—State government religion.
WFG (278) Atlantic City—Casino dinner dance.
WBZ (333) Boston—House O'Dreams.
WBAL (245) Baltimore—Violinist, pianist.
WJAX (341) Jacksonville—Recital.
CNRO (435) Ottawa—Concert orchestra.
8:30 P. M.
WEAF (492) New York—Sentinels.
WJZ (454) New York—Amico hour.
KOA (326) Denver—Brown Palace orchestra.
WGN-WLIB (416) Chicago—Music.
9:00 P. M.
WRC (469) Washington—Potomac concert orchestra.
WFG (278) Atlantic City—Ambassado' orchestra.
WOI (265) Ames—Buena Vista College program.
KFI (469) Los Angeles—White King quartet.
KHJ (416) Los Angeles—Nightly doings; concert; news.
CNRO (435) Ottawa — Opera, "Madame Butterfly."
9:30 P. M.
WCCO (405) Minn.-St. Paul—Singing orchestra.
WFG (278) Atlantic City—Vineland Glee Club.
WBBM (389) Chicago—Music of American composers.
WSMB (322) New Orleans—Music.
WSUN (517) St. Petersburg—Dance orchestra.
10:00 P. M.
KTHS (500) Hot Springs—Violinist.
WDAF (370) Kansas City—Goldkette's orchestra.
KFI (469) Los Angeles—Georgia O. George.
WJR-WCX (441) Detroit—Thursday night musical.
WSM (337) Nashville—Vendome orchestra.
WHO (535) Des Moines—Jones program.
WOR (422) Newark—Choir invisible.
WOAI (250) San Antonio—Keivinator hour.
CNRO (435) Ottawa—Cellist, soprano, Hawaiian.
WSB (476) Atlanta—Masonic program.
10:30 P. M.
WEAF (492) New York—Pennsylvanians.
WJZ (454) New York — National string quartet.
WRC (469) Washington—Swanee Syncopators.
WCCO (405) Minn.-St. Paul—Music.
KTHS (500) Hot Springs—Arlington dance orchestra.
CFCA (357) Toronto—Music.
WOW (508) Omaha—Tracy Brown's orchestra.
KFI (469) Los Angeles—Studio.
WJR-WCX (441) Detroit—Happy Three.
WBZ (333) Boston—News; McKelly's orchestra.
WOC (375) Davenport—Etude Club.
WGY (380) Schenectady — Carborundum band.
11:00 P. M.
WJZ (454) New York—Slumber music.
CFCA (357) Toronto—Versatile Canadians.
KFI (469) Los Angeles—Petroleum Corporation.
WJR-WCX (441) Detroit—Cotton Pickers.
WSM (337) Nashville—Cumberland University Glee Club.
WOR (422) Newark—Paul Specht's orchestra.
CNRO (435) Ottawa—Dance orchestra.
11:20 P. M.
WFG (278) Atlantic City—Silver Slipper orchestra.
11:30 P. M.
WEAF (492) New York—Johnson's orchestra.
KTHS (500) Hot Springs—Specialties.
WGN-WLIB (416) Chicago — Horse race; vaudeville show.
12:00 MIDNIGHT.
WCFL (484) Chicago—Dance orchestra.
KFI (469) Los Angeles—Dodge program.
KOIL (1319) Council Bluffs—Gillette Bears.
WHN (395) New York—Bohemian night.
KHJ (416) Los Angeles—Music.
12:30 A. M.
KFI (469) Los Angeles—Symphonyette.
WDAF (370) Kansas City — Nighthawk frolic.
12:45 A. M.
KFI (469) Los Angeles—Dance music (Pacific network).
WBBM (389) Chicago—Royal Canadians.
KHJ (416) Los Angeles—Music.

PURCHASING AGENT NAMED BY P. & L. E.

J. Herbert James yesterday was appointed purchasing agent of the Pittsburgh and Lake Erie Railroad, succeeding Curtis M. Yohe, who recently was appointed assistant to the president, it was announced by railroad officials. Mr. James formerly was secretary and chief clerk to the vice president. This position will be filled by Charles F. Gates, who has been named to succeed James. Both men have been connected with the railroad for more than 20 years.

Be Sure to Drive

La Salle

Before Selecting

Your Next Car

McAlister Brothers

2.50 to $4 Room Lots of

Wall Paper

1.98

For rooms averaging 15x12. These lots consist of 10 bolts of wall, 6 bolts of ceiling and 20 yards of binder.

5.00 to 6.50 Room Lots 3.95

7.50 to $10 Dining Rooms, Halls, 5.25.

10.50 to $15 Living, Dining Rooms, 7.98.

TAR LINING for damp walls, yd., 9c.

"BENCO" in cans—removes old wall papers, 75c, 1.20, 2.15

NINTH FLOOR

KAUFMANN'S
FIFTH AVENUE PITTSBURGH

With smart trimming bands which end in a pleat. This new little frock is tailored and sweet!

5266

McCall Printed Pattern

KAUFMANN'S
FIFTH AVENUE PITTSBURGH

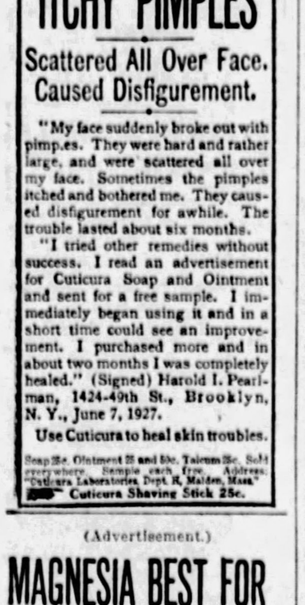

DO YOU SUFFER FROM

—Hard Coughing Spells
—Slight Afternoon Fever
—Night Sweats
—Loss of Weight
—Failing Strength
—Bronchitis—Asthma

Such Cases Respond Quickly to

MURRMANN'S COMPOUND

"FOR THAT COUGH YOU FEAR"

An effective formula—non-narcotic—endorsed by thousands. All druggists.

(Advertisement.)

CUTICURA HEALS ITCHY PIMPLES

Scattered All Over Face. Caused Disfigurement.

"My face suddenly broke out with pimples. They were hard and rather large, and were scattered all over my face. Sometimes the pimples itched and bothered me. They caused disfigurement for awhile. The trouble lasted about six months.

"I tried other remedies without success. I read an advertisement for Cuticura Soap and Ointment and sent for a free sample. I immediately began using it and in a short time could see an improvement. I purchased more and in about two months I was completely healed." (Signed) Harold I. Pearlman, 1424-49th St., Brooklyn, N. Y., June 7, 1927.

Use Cuticura to heal skin troubles.

Soap 25c. Ointment 25 and 50c. Talcum 25c. Sold everywhere. Sample each free. Address: "Cuticura Laboratories, Dept. R, Malden, Mass." Cuticura Shaving Stick 25c.

(Advertisement.)

MAGNESIA BEST FOR YOUR INDIGESTION

Warns Against Doping Stomach With Artificial Digestants

Most people who suffer, either occasionally or chronically from gas, sourness and indigestion, have now discontinued disagreeable diets, pat-ent foods and the use of harmful drugs, stomach tonics, medicines and artificial digestants, and instead, following the advice so often given in these columns, take a teaspoonful or four tablets of Bisurated Magnesia in a little water after meals with the result that their stomach no longer troubles them, they are able to eat as they please and they enjoy much better health. Those who use Bisurated Magnesia never dread the approach of meal time because they know this wonderful anti-acid and food corrective, which can be obtained from May Drug Co. or any good drug store, will instantly neutralize the stomach acidity, sweeten the stomach, prevent food fermentation, and make digestion easy. Try this plan yourself, but be certain to get Bisurated Magnesia especially prepared for stomach use.

SPECIALISTS IN FLOOR COVERING

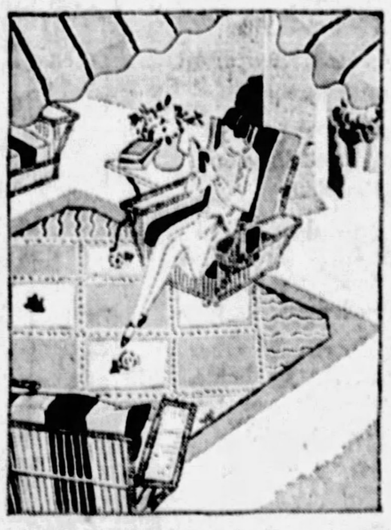

CREX

The Floor Covering of Distinction

FOR years "Crex" has meant summer rugs—and always of highest quality. For this Summer season Kaufmann's offers Crex rugs in a wider variety of pattern and color than ever before—with the same old durability, but far greater smartness! For your summer porch, living room—and for the home at seashore or in the country, nothing is nicer than Crex.

CREX "ANOKA" RUGS

4.6x7.6 ...4.95	6x12 .....8.50
6x9 .....6.95	3x6 .....2.35
8x10 .....9.50	9x12 .....9.75

Crex by the yard, three widths, 80c to 3.00

KAUFMANN'S—NINTH FLOOR

KAUFMANN'S
FIFTH AVENUE, ATLANTIC 5000, PITTSBURGH

Wonder Specials

Just for "BARGAIN FRIDAY"—At May-Stern's

Why hundreds wait for Bargain Friday at May-Stern's is clearly demonstrated by these and other not-advertised specials set aside only for this one day! Our beds and bedding section is particularly well represented! A saving opportunity "housecleaners" and "movers" can't afford to pass by!

Dresser-robe!

$19.75

The usefulness of a robe combined with the conveniences of a dresser. Golden oak finished! Save.

$2 Monthly

By Simmons!

$4.98

Regular $6.95 value! In rich brown enamel to match Walnut furniture; famous Simmons steel bed, gracefully designed.

$1 Monthly

Colonial Poster Style!

$18.95

Quaint Colonial poster bed in mahogany; full size or 3.3 size; neatly turned posters; staunchly built; an important reduction.

$2 Monthly

With Cane Panel!

$9.95

Extra heavy steel construction; artistic cane panels at head and foot; enameled in deep brown. At a rare saving tomorrow.

$1 Monthly

By Simmons!

$8.95

Large size, 2.6x4.6; brown enamel; famous Simmons made metal crib.

$1 Monthly

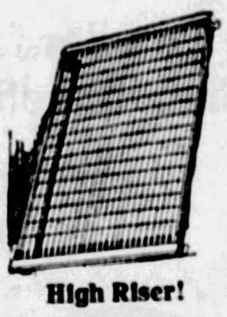

High Riser!

$5.75

Save! Simmons guaranteed non-rust, twisted-link fabric elevated 4 inches above side rails to give it added resiliency and restfulness; green enameled.

$1 Monthly

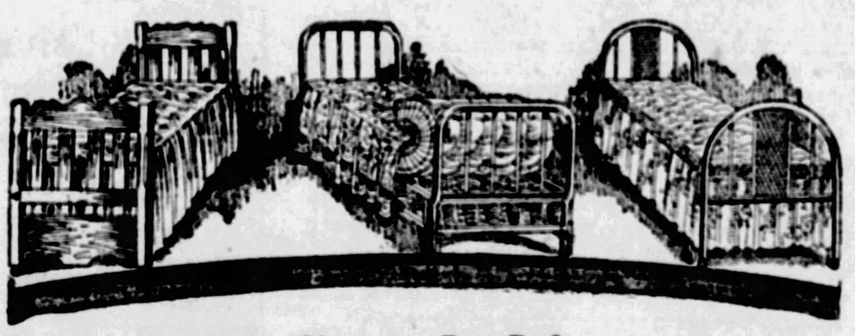

With Wood Ends!

$39.50

New, revolving day-bed—just one motion opens it; mahogany finished ends; damask covering; thick mattress and fine springs.

$4 Monthly

Simmons Day-Bed With Coil Springs!

$26.75

A Simmons creation—opens automatically into full-size bed; full coil spring construction; thick mattress; cretonne cover.

$3 Monthly

Windsor Style!

$16.50

Exceptional saving in attractive day-bed—slide-out style! Windsor style brown enamel ends with artistic cane panel. Complete.

$2 Monthly

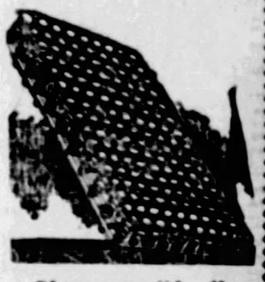

Simmons "Ace" COIL SPRING

$19.75

The modern open coil spring so well liked for its lightness and convenience. Double-deck spiral spring, box spring type. 99 heavy spirals; coils tied to each other with helical springs, no sagging. Flexible—noiseless!

$2 Monthly

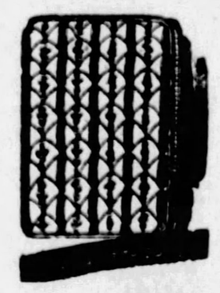

Mattress Special!

$6.95

A Logan product; 45-lb. pure cotton filled mattress with durable art tick; securely tufted and with roll edge. A luxurious mattress of unusually fine construction for so low a price.

$1 Monthly

New Lloyd Fibre Creation

Ushering in Spring home-furnishing time with a super-value that fulfills the hopes of many housewives.

$44.50

A colorful, cheerful Lloyd fibre suite brings the beauties of the outdoors into your home. Woven on the Lloyd loom, it is a suite that will give service for years. There is a steel wire in every upright strand to insure it retaining its shape. Its deep cushion is spring-filled and covered in cretonne.

$5 Monthly

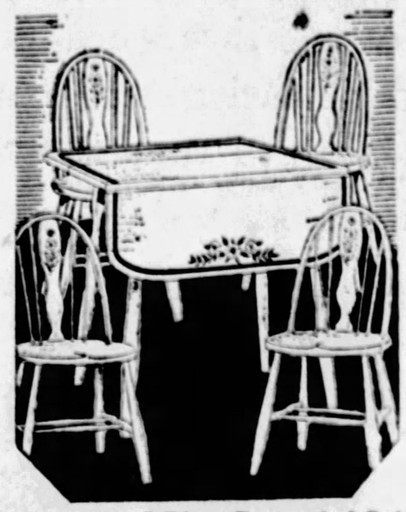

Charming 5-Piece Decorated Set

$22.22

At a worthy reduction, this gayly hued breakfast set built of extra heavy hardwoods; choice of light blue, gray or brown and, charmingly decorated. Quaint Windsor chairs match the sturdy drop-leaf table.

$3 Monthly

Famous Simmons "Beautyrest"

$39.50

Simmons inner spring construction—810 small coils each encased separately—a buoyant center-coil construction that assures sound, unbroken sleep. Soft fleecy layers of finest cotton covers the inner springs.

$4 Monthly

Big Special!

$8.25

Price reduced on a five drawer chest in golden oak or Walnut finish. Staunchly made.

$1 Monthly

Rare Bargain!

$2.98

A bow-back style highchair with neatly turned fillers and legs; oak, staunchly built.

No Mail or Phone Orders on These Specials!

America's Foremost Home Furnishers

MAY-STERN & Co.

914-920 PENN AVE.

These Values for Friday Only!

Quick Results at Lowest Cost—

Sun-Telegraph Classified Ads

Tickets for the Red Widow

Should be procured early. They may be had now at the Travel Bureau, Fifth Avenue Balcony, during store hours. 50c to 2.50. To be presented by the Kaufmann Players at Syria Mosque, week of April 30.

You'll Be Busy To-Morrow!

There are several interesting events in tonight's advertisement which you will not want to miss. If you cannot come to town to-morrow phone Ann Adams, Atlantic 1000. She will shop for you without extra charge.

KAUFMANN'S

FIFTH AVENUE ATLANTIC 1000 PITTSBURGH

Pittsburgh's Largest Rug and Carpet Department

Offers Specials in Important Items

Look to your floors—will they need recovering this spring? Then look at these interesting offerings for to-morrow's selling.

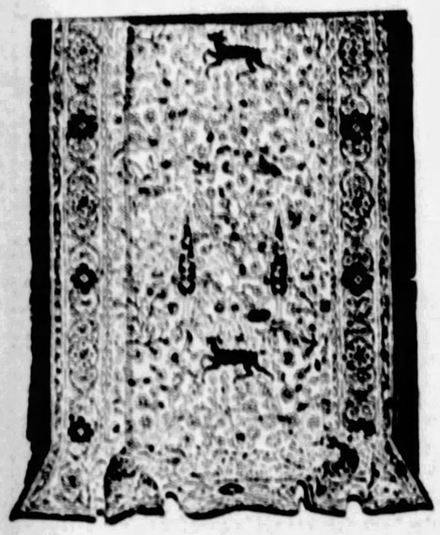

at $25

Another Very Special Group

Axminsters and Velvets in all popular sizes — 9x12 — 8.3x10.6—7.6x9. Regularly 28.00 to 32.50. *Special* $25

Velvet Carpets, 1.95 Yard

Good grade of wool face velvet in hall, stair and room patterns.

Carpet Remnants and Part Rolls 1.25 to 2.50

2.50 to $5 Axminsters and velvets.

New Crex Grass Rugs, Special 4.95

Size 4.6x7.6. The durable grass rug.

500 Washable Bath Rugs Special at $1

Various sizes and smart patterns.

Linoleum Specials

Inlaid Linoleum, square yard—1.25
Printed Linoleum, square yard—69c
Felt Base priced at, sq. yard—44c

9x12 Cork Linoleum Rugs Special at 9.50

Enameled finish. Good assortment.

at 32.50

Axminsters, Velvets, Brussels

Sizes 9x12—11.3x12—8.3x10.6—7.6x9—6x9 ft. Rugs for all types of rooms. *Special* 32.50

at $45

More Axminsters and Velvets

The finer grades. Newest patterns. All room sizes. *Special* ... $45

KAUFMANN'S—NINTH FLOOR

Aluminumware *at* Savings

Make a quick inventory of your aluminum stock! Such purchases are not a daily occurrence, madam — even at Kaufmann's!

Percolator—the 3-qt. size, reg. 1.49, at 98c; the 2-qt. size, reg. $1, at 79c
Double boiler (as shown), 2-qt., reg. 1.25, at $1
Tea Kettle (as shown), 5-qt., reg. 1.25, at $1
"Mirro" Waterless Cookers (as shown), 10-qt. pot with rack and 3 pans 5.95
"Wear-Ever" cake pans, deep, with center tube $1
"Wear-Ever" cookie sheets $1
"Wear-Ever" percolators (as shown), 6-cup, reg. 2.75, at 2.25
"Wear-Ever" convex sauce pans (as shown), 3-qt., covered, reg. 1.40, at 98c
"Wear-Ever" French fryers, reg. 1.65, at 98c
"Wear-Ever" fry pans (as shown), 9-in., reg. 1.75, at $1

KAUFMANN'S—SEVENTH FLOOR

This Hand-Woven Fibre Furniture Will Not Need Replacing Next Year

Maltreat it, if you will—leave it out in the weather—it will come up smiling! For it's rightly made — pursuant to Kaufmann's own specifications—and only through enormous purchases can we price it so low.

Kaufmann's Displays of Summertime Furniture

are the comment of all who have seen them. Now is the time to see it at its best. All the displays are complete in their proper settings. You can see exactly how each piece will appear on your own porch, or in your own sun room. The variety of types, finishes, upholsterings and prices will surely inspire you to make your home genuinely comfortable, cool and livable this summer of '28.

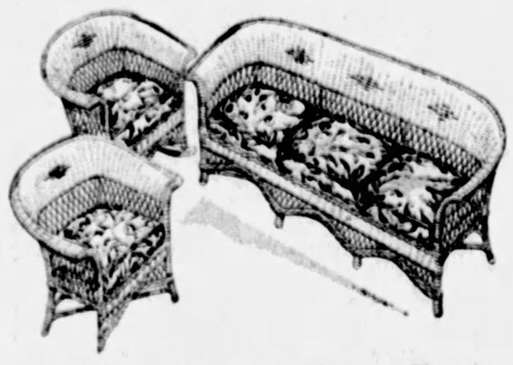

Auto-Type Cushions Are a Feature of This Three-Piece Fibre Group

39.25

Examine carefully its firm, lasting construction; note its pleasing, graceful lines. Offered in meadow, salmon or Saxon green enamel—with cretonne upholstery.

5-Ft. Sofa, 19.75—Chair, 9.75—Rocker, 9.75

An Attractive Lounging Chair

24.50

Six charming shades of enamel, with six equally interesting patterns of cretonne, for choice. This chair will match the group above.

Convenient Payments Arranged—Freight Prepaid

KAUFMANN'S — EIGHTH FLOOR

Here Are Coats for a Smart Springtime

$25

For Misses, Women, Larger Women

It's gratifying to know that even if the budget allows but $25 for the Spring coat . . . that one need not forego one whit of smartness. If you wish a tailored twill with satin bindings . . . here it is. If you wish kashara that uses skillful tucking and seaming . . . here it is. If you wish silk faille . . . here it is. You may choose models with or without fur, with scarf collars, with unusual cuffs. Beige, grey, blue, black.

Tailored Suits for the Miss

16.50

The Suit Shop features the misses' severe tailleur developed in navy twill . . . bound in braid. Single- or double-breasted, with tailored pockets. Sizes 14, 16, 18.

KAUFMANN'S—FOURTH FLOOR

These Fox Scarfs Claim Much Attention

49.75

Fashion predicts a great success for the fox scarf this Spring. Red fox, beige dyed fox, and cross-dyed fox . . . all claim a great part of its success. Full, fluffy furs that have a live luster. And they are splendidly mounted.

And note the new way of wearing the fox fur this Spring. It is nipped to one lapel.

Other fox furs from $59 to $195.

Crochets and Bangkoks Have Trig New Ways

$5

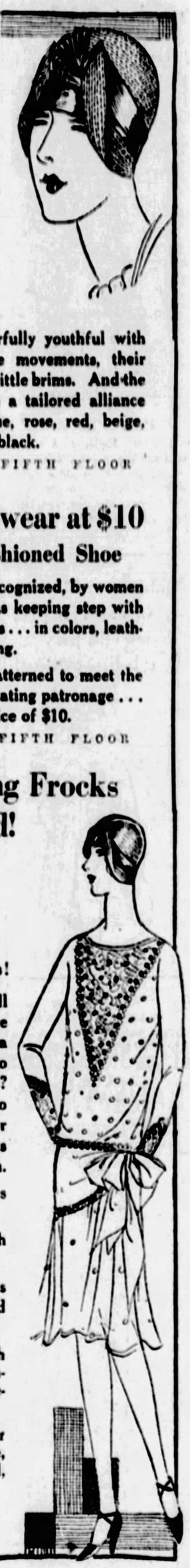

Crochets are wonderfully youthful with their up-over-one-eye movements, their novel tuckings, their little brims. And the new bangkoks make a tailored alliance with ensembles. Blue, rose, red, beige, green, natural, navy, black.

KAUFMANN'S—FIFTH FLOOR

Adoria Footwear at $10

A Quality Fashioned Shoe

Adoria footwear is recognized, by women of fastidious tastes, as keeping step with the mode as it appears . . . in colors, leathers and delicate styling.

Spring models . . . patterned to meet the demands of discriminating patronage . . . at this one modest price of $10.

KAUFMANN'S—FIFTH FLOOR

New Spring Frocks Have Arrived!

16.50

Sizes For Women and Misses

Such Attractive Frocks!

Every one has its full quota of feminine charm. And isn't it a joy to find them so reasonably priced? Frocks for the co-ed to wear on the campus or to the matinee. Frocks for business women.

Dark tailored crepes with polka-dot ties.

Plain georgettes with charming lace yokes.

Sleeveless crepe frocks with V necklines and trim fagoting.

Silk ensembles with white frock and rainbow hued coat, three-quarter length.

And dozens of other styles . . . in beige, blues, green, orchid, yellow, navy, black.

KAUFMANN'S—FOURTH FLOOR

Lobster Luncheon in the Restaurant

A delicious lunch for shoppers and business people planned for to-morrow: whole broiled live lobster, sliced tomatoes, and French fried potatoes, 70c.

ELEVENTH FLOOR

Men's Socks 39c Pair

An exceptionally wide variety of fancy novelty designs makes this an assortment well worthy of your choice. Made of serviceable rayon, their fine wearing qualities enhanced by reinforced heels and toes that assure a satisfactory length of service.

MAIN FLOOR

Men's Extra Trousers, 2.95

Practical for outdoor wear and as serviceable as you desire them. All are well sewed and taped, their materials are sturdy, wear-resisting types that will well withstand the strains of everyday work wear. Featured in this lot are trousers that are popularly chosen by drivers, truckmen and mechanics.

SECOND FLOOR

Men's "Headlight" Overalls, 1.75

Union made overalls and jackets, one of the best-known brands — blue, white and pin-striped materials that wear surprisingly well. Overall sizes to 42. Jacket sizes to 44. A complete assortment that includes every desired type.

SECOND FLOOR

Children's Hosiery

Short sox for youngsters, colors to match each outfit, 25c the pair.

Boys' and girls' ⅞-length stockings, cotton and mercerized cotton; new patterns and colors, 50c.

THIRD FLOOR

Little Things from the Notion Aisle

8-Hanger Ticking Wardrobe Bags, detachable frames, 1.00.

Non-burning ironing board pads, 69c.

Heavy muslin ironing board covers which lace underneath board, 29c each, 3 for 85c.

Rubberized kitchen aprons, 39c ea., 3 for $1.

50-yd. Sewing Silk, 39c dozen spools.

Turkish knit wash cloths, 9c each, 6 for 50c.

MAIN FLOOR

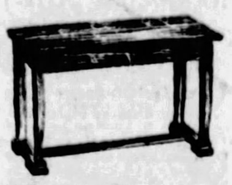

Piano Benches 12.50

Well constructed, serviceable duet benches finished in red or brown mahogany, walnut, golden oak, early English oak, and ebony. Ample music compartment.

ELEVENTH FLOOR

A Special Offering:

BATH TOWELS

6 for 1.29

Splendid values . . . every inch worthy of a higher price! These Turkish bath towels are size 20 by 40 inches. Firmly woven, closely looped, very absorbent . . . and fully bleached. Colored borders . . . blue, rose, green, gold. You'll want to check over your towel supply . . . and take advantage of this very low price.

SOLD REGULARLY AT 25c EACH

KAUFMANN'S — SIXTH FLOOR

The Sale for Women and Misses of

"Sunny Sue" Wash Frocks

Sixteen Styles **1.95** ***Sizes 16 to 46***

Surely you know the Sunny Sue label . . . it means fresh, crisp wash frocks that are a joy. Every frock is charming! There are basque, almost-bouffant styles for misses . . . of prints combined with organdie. There are straight-line styles for the matron, with slenderizing details. Fashioned of American cambric, gaze marvel, and printed or plain dimity . . . in Spring colors.

KAUFMANN'S — SIXTH FLOOR

Boys' Four-Piece Knicker Suits

7.95

Long-wearing, practical fabrics, fine for every day wearing make these suits of special interest to Mothers right now. One of these fine suits will just finish out the spring term. Light and dark shades, some of the lighter shades slightly soiled, however. 10 to 18.

BOYS' ALL-WOOL PLUS-FOUR KNICKERS, SIZES 6 TO 16, 1.95 PAIR.

BOYS' SHOP—THIRD FLOOR

Odds and Ends Signs

Look for these signs throughout the store. They represent values worth looking for — in most cases odds and ends, broken lots and quantities too small to enumerate.

TRADER HORN

The Greatest Adventure Story of Modern Times

Horn Promised Membership in Cannibals' Society

Josh House Habitat of Sacred Human Being Who Was Supposed Never to Die

What Has Gone Before

Sent to make a survey of the Ogowe River for the trading company he represented in West Africa in the early seventies, Alfred Aloysius Horn, an English boy, 18 years old, has many unique experiences while learning how to trade ivory and rubber. He is sent to the most dangerous spot on the West Coast. The following is a continuation of Trader Horn's narrative of those days as written by himself at the age of 73.

Amazing Cures of Witch Doctors

By ALFRED ALOYSIUS HORN.
Edited by ETHELREDA LEWIS.
CHAPTER V.

I WAS pleased to have Adonimango, as I was completely my own master. Following the main channel of the Ogowe River was a huge picnic, I had charge of the river trade and visited most of the up and across traders, taking stock of the amount of rubber, ivory, etc. I likewise bought many large canoes big enough for river trade.

I selected a large well-built canoe and took 20 of the best boys, six of whom were old experienced hunters, as my crew. I was well filled with rifles and ammunition, food and trading goods to pay current expenses with, as money was practically unknown on the river trade. I was well supplied on my first trip which turned out most successfully both for myself and the firm I represented.

I chose early morning for a start and the sun was not yet visible when I met Herr Shiff, the representative of Carl Woerman & Co., and discussed matters with him for a short space of time. The old man gave me the best of advice; as he had been a long time with his firm he knew what he was talking about, and I found his fatherly advice did me a great deal of good, so bidding a most fond adieu I was soon far away traveling very swiftly along the river channel.

The Ogowe was full of strange life and sounds at early dawn, in fact was a veritable zoo let loose. Hippos would scurry from the papyrus swamps into deep water, crocodiles would slide from the banks and clouds of white-winged seabirds would rise from the banks on which they laid their eggs and raised their young, having come from the ocean for this purpose.

Most Beautiful Lake

By noon we had entered a small creek which led to Lake Azingo and before sunset I was having a good hearty supper on the shore of the most beautiful lake in the world. No wonder the Canoe boys sang *Imbaric N'gange* (Spirits of the lake, listen to my song.) The creek leading to the lake is arched over by vines from which hang all kinds of vegetation which was simply crowded with flowers of all shapes and hues.

As the trees on both banks were high there was lots of space between this natural archway and the water and terra firma which was one mat of varied colored vegetation. Birds of all descriptions flitted to and fro. Now the beautiful crested crane would rise and fly away and kingfishes of all kinds disturbed would follow them. The most beautiful bird in the world, the pippio, which is one mass of green and gold, finds a home here. This bird is highly valued in London and Paris. Butterflies all colors and shapes are also to be found in great numbers.

Sitting perched on the outstretched branch of a large tree were several large owls; they were very tall and looked just in place as they sat motionless with their large yellow round eyes fully opened looking vacantly at nowhere. These owls are perfectly blind in daylight. Last but not least I must mention the monkeys, which quite enjoyed our visit and cut up all sorts of antics for our entertainment.

Before entering Lake Azingo we came on two native canoes, the occupants of which were engaged in spearing manga, a species of seal which is found only in the lakes of the Ogowe district. The forest surrounding Lake Azingo furnishes ebony second to none. Here also is the cross-country path to Gaboon city. As I carried the mail I dispatched a runner as soon as I arrived.

Gorilla Tricks

The native villages are inhabited by the Bimvool tribe of Mpangwes who make quite a good revenue from ebony cutting. The trade of this district was entirely in the hands of Hatton and Cookson and many tons of Ebony are shipped yearly. This is also a great rendezvous for gorillas and elephants besides many other species of wild animals and birds.

A very large species of water lily not unlike the Victoria Regia is to be found amongst the aquatic vegetation. This lilly is sencative. Leaving Azingo just before sunrise we were soon well away towards the main river. I have seen many lakes in many countries, but should anyone ask which is the most beautiful I should answer Azingo.

As we neared the mouth of this enchanted waterway my boy pointed out towards a clearing on the right bank. On looking where he pointed I saw three gorillas, one big fellow and two smaller ones. I grabbed my rifle and could easily have got the big fellow, possibly all three. The canoe, which was traveling at a big rate of speed, spoiled my shot by passing some large trees, and when I next saw these man apes they were too far away, they were just entering the thick bush on the other side of the clearing.

They traveled at a speed that surprised me, they are very quick-sighted and have a knack of turning corners which is surprising and will put every rock or tree possible between the hunter and themselves.

As they bounce along the feet hit the ground at the same time or shortly before the hands, the knuckles, which are covered with thick calous black skin, are used instead of hoofs, the large males make a kind of side motion. They can bound at any angle, and I have often seen them make a complete turn in the air in order to get a look at the hunter.

The Josh House

By sundown we arrived at a large Galwa village, situated on the north bank of the river. Here was a skull house or large Native Josh House, supposed to contain an Isoga, a sacred human being who never died. This Josh House was situated some distance from the village, and as the sacred rites were being held at the time no one was allowed near it, especially the stranger or the uninitiated.

Some of the boys were quite eager to join this Josh so I gave them full permission to do as they wished, in fact I was curious to know all about this Josh or God-man and mentioned this fact to their chief. He said I will see what can be done, and on his return told me that if I waited till the following evening I could *gingina* or be received as one of them.

A special ceremony would be necessary for a white man, and I would be told what to do, on entering the Josh House. To this I agreed and had the pleasure of being initiated. I needed a rest and occupied myself drawing the river chart till the evening, the time for my initiation.

What I saw in that Josh House was such a surprise to me that I shall never forget what took place. These ceremonies always take place in the evenings. I was told that the power of Isoga for good or evil was supreme, and would always help me to get what I wished. Further I could *Banga Yasi* (swear by saying Yasi), which meant calling Yasi

(Continued on Page Twenty-one.)

M'CORMICK RITES CLOSE PITT

'HEAVEN' IS BUMPY -:- Bower Hill Road 'Delusion' -:- 'PATCHWORK' JOB AT END

PAVEMENT CRACKING UP

When autoists cross the new Liberty Bridge and go out over the "Rubicon" of West Liberty avenue and into Bower Hill road, they think they're in "autoists' heaven."

NEAR BRIDGEVILLE

The complexion of Bower Hill road changes. No longer is there smooth, concrete pavement. First comes brick and then such "patch work" over brick as in this photograph.

PHOTOS BY SUN-TELEGRAPH STAFF PHOTOGRAPHER.

LOSE GOOD HUMOR

It takes only three or four bumps like the two pictured above to destroy good humor. From the Bridgeville city line to the railroad below Neville Farm Bower Hill road is filled with them.

SECOND NEWS SECTION — THE SUN TELEGRAPH — SPORTS FEATURES

THURSDAY, APRIL 19, 1928

PITT TO CLOSE FOR M'CORMICK RITES

All classes will be suspended tomorrow afternoon at the University of Pittsburgh, in the Oakland and downtown divisions and in the evening schools, as a tribute to the Rev. Dr. Samuel Black McCormick, chancellor emeritus, who died yesterday in his home in Coraopolis Heights. Ten thousand students and members of the faculty will be affected.

Although final arrangements have not yet been completed, the funeral services will take place at 2 o'clock tomorrow afternoon in the Shadyside Presbyterian Church. Dr. W. J. Holland, Dr. McCormick's predecessor as chancellor of the Western University of Pennsylvania, will conduct the services, assisted by the Rev. Dr. Hugh Thomson Kerr, pastor. Dr. McCormick will be buried at Washington, Pa.

The honorary pallbearers will be headed by deans of four schools who served under Dr. McCormick on the university staff. They are Dr. J. A. Koch of the school of pharmacy; Dr. R. R. Huggins of the school of medicine; Dr. H. E. Friesell of the school of dentistry, and Dr. A. M. Thompson of the school of law. H. S. Scribner, a member of the old Western University of Pennsylvania faculty, also will be an honorary pallbearer.

The following directors of the present university also will be honorary pallbearers: County Commissioner E. V. Babcock, Dr. John G. Bowman, present chancellor of the University of Pittsburgh; A. E. Braun, R. D. Campbell, George H. Clapp, W. L. Clause, Dr. O. M. Edwards, Jr., Dr. Louis Emanuel, Gov. John S. Fisher, B. G. Follansbee, Isaac W. Frank, Howard Heinz, A. L. Humphrey, W. H. Lockhart, Mayor Charles H. Kline, Secretary of the Treasury Andrew W. Mellon, R. B. Mellon, H. C. McEldowney, T. H. B. McKnight, John H. Nicholson, George S. Oliver, Senator David A. Reed, C. W. Ridinger, A. W. Robertson, William Watson Smith, W. P. Snyder, S. A. Taylor, Benjamin Thaw, J. C. Trees and H. D. Williams.

LIBRARY MAN KILLED BY MONTOUR TRAIN

James Recosmo, 49, of Library, was killed instantly last night when struck by a freight train on the Montour railroad at Library. His skull was fractured and he was internally injured.

CHRISTEN FIFTEENTH CHILD

Photo by Sun-Telegraph Staff Photographer.

MILLVALE FAMILY GROWS

Ten brothers and four sisters were present when Lorraine Catherine Snyder, the fifteenth child in the family, was christened. The little lady, arriving two weeks ago, was born to Mr. and Mrs. Frank Snyder, 521 Fremont street, Millvale. Mrs. Snyder is at the extreme left, beside her husband. Mrs. Julia Wickits, godmother, is holding Baby Lorraine. L. Frank Broos, right, enjoys being godfather.

Will Enthusiastic Over Private Aviation

HAGERSTOWN, Md., April 19.—To give you an idea of what private aviation is advancing to, I left New York yesterday morning at 8 o'clock against a head wind, in Fred Stone's new plane with his private pilot Campion. Fred is over 50, yet he has learned to fly his own plane. Say, have you been reading about that Claremore, Okla., boy, Payne. In that walk, trot and single-foot derby from Hollywood to Hoboken, he led them into Claremore Tuesday, which, by the way, was half way. When they all saw the town they didn't want to leave. Yours for home talent.

WILL ROGERS.

(Copyright, McNaught Syndicate.)

WILL ROGERS.

SIDEWALKS OF PITTSBURGH

BY HAVEY J. BOYLE

A CHEAP pawn shop in the region of what was once Pittsburgh's tenderloin section displays in its window a strange assortment of articles, which, finding a common home, nevertheless had little in common when they served original masters. For instance, a pearl-handled revolver is found quite handy to a gay mandolin. (The number of revolvers and mandolins sent to the hock shops must reach a tremendous total in any given year, judging from the window displays.) A romantic-looking guitar is found adjacent to a bloodthirsty-looking knife. The guitar, ghost of what once might have been a gay fete among the foreign-born, lies mute beside a diamond ring, relic, perhaps, of a broken engagement, or an unhappy wedding. A wrist-watch that once may have decorated the frail arm of a maid of easy virtue has found its way into the window, perhaps after the maid in question had lost her grip. Such is the romance, adventure and sadness of life portrayed in the window of a pawnshop.

* * *

AND, incidentally, while the conventional portrait of a keeper of a hock shop of the lower grade always includes a skull cap atop the pate of the proprietor, research does not reproduce this portrait in real life. There possibly was a time when Uncle, the proprietor, heightened his Shylockerian appearance with the aid of a skull cap, but, of late, the old boys have either taken to wigs or are content to face the world with a bald head.

* * *

IN THE vicinity of the humbler hock shops, the cheap clothes stores also abound. Almost extinct is the dummy which used to stand outside the door, carrying the caption: "Take me home for $8.75." It is readily understood why these dummies should disappear from the streets of Los Angeles, where so many movie actors made merry with them to escape the ever-chasing cop, but why have they disappeared

in Pittsburgh where they seldom have been annoyed by the Lloyds and Chaplins is a mystery.

Little wonder that Los Angeles continues growing. Here is a greeting card from Frank Fisher, former Mt. Oliver boy, and one of the best baritones that any street corner quartet has ever boasted. The card tells of Los Angeles' population, manufacturing statistics, prospects, school enrollment, etc. In no city do adopted sons seem to run such a high fever of civic spirit as in L. A.

* * *

RECENTLY was mentioned here idle curiosity as to why a cab driver took us to task in a wordless but nevertheless eloquent way. The issue was not important as everyone who read it will agree. Now comes a brother cabman of the protesting one with a letter, part of which follows:

* * *

"Are you sure the cabby instead of being angry was not trying to flirt with you?"

* * *

We hardly think so. He didn't look like the fresh type, anyway.

* * *

HE THEN says: "How about a boost?" Well, why not? As a class we have found the cab drivers courteous, pleasant and conscientious. Sometimes their nerves, under the constant strain of semaphores, traffic whistles, and old ladies from Dubuque, get the best of

them, and they get impatient over leisurely drivers of other cars, but an examination of their work, of course, accounts for these spells.

* * *

AND among the classes which are tipped, it seems here that the cabbies are more appreciative than all others.

BOBO BAXTER—Too Much Attention — By RUBE GOLDBERG

NOSEDIVE, IT'S ALL VERY SIMPLE NOW - THAT'S THE WINDOW TO OLD MAN MAGNOLIA'S ROOM - I'LL SIMPLY CRAWL IN AND TELL HIM ABOUT THE GREAT OPPORTUNITY TO INVEST $500,000 IN THE "DEMI TASSE" AEROPLANE CO BEFORE HE HAS A CHANCE TO THROW ME OUT
BOBO, I WAS ONCE A PORCH-CLIMBER MYSELF BUT I DIDN'T LIKE THE HOURS
THERE HE IS SITTING IN THERE ADDING UP HIS INVESTMENTS AND TALKING TO HIMSELF - I'LL BE INSIDE AND HAVE MY WHOLE STORY TOLD TO HIM BEFORE HE HAS A CHANCE TO RING A BELL AND HAVE ME PUT OUT
CLANG CLANG CLANG CLANG CLANG CLANG CLANG CLANG CLANG
I'VE HEARD ABOUT BURGLAR ALARMS BUT I DIDN'T KNOW THEY WORKED SO WELL!

PLANE FALLS, 3 INJURED

YOUNGSTOWN, O., April 19.—Three men were injured seriously late yesterday when an airplane crashed from an altitude of 100 feet following the takeoff from the municipal field.

Those injured are W. A. Jones, pilot; Newton Bartram, auto truck dealer, and Arthur Clarkson, all of Youngstown. It is believed all will live.

Silver Wedding Guests Sail for May Party

NEW YORK, May 19.—(INS.)—Sixty-three friends and neighbors of Mr. and Mrs. Walter B. May, of Pittsburgh, sailed for Paris early today on the Aquitania to attend the silver wedding anniversary celebration of the Pittsburgh couple, to be held at the Grand Hotel in Paris on May 27.

Mr. and Mrs. May are paying the entire round trip expenses of their friends. It is estimated that the entire party is costing about $75,000.

Antiquity of the Clock

POPE SYLVESTER VII is credited with having constructed the first clock in A. D. 996. In all the centuries since the perfect time-keeper has not been produced for common use.

Fiction Page

Acorns as Food for Humans

IN TIMES past acorns were commonly used for human food, and in parts of Europe they are, in times of great scarcity, still eaten. But most of us have acorns in our diet only when converted into pork.

JERRY

The Epic of a Girl Who Had to Wait

By ELENORE MEHERIN

Continued from Yesterday.

Saxon Doesn't Guess That Jerry Raves Because She Is Insane With Jealousy

WHAT HAS GONE BEFORE

Jerry King, good looking, charming and nineteen, falls in love with Saxon Rhodes, a young architect. When he goes abroad to study, Jerry promises to wait for him. Jerry agrees to wait three years longer. She wonders whether Saxon loves her as completely as she loves him. Saxon's attention to Ora Pringle gives Jerry a pang of jealousy. She decides to give Saxon up. She discovers that Marza has another daughter of whose existence her husband had been ignorant. Mary Eunice is to back Saxon to win in a contest, Jerry is jealous. Saxon tells Jerry he is paying his own way and once more she believes in him. Stephanie's operation is a success and the doctor is sure that she will walk. Stephanie falls in love with Heinie.

NOW GO ON WITH THE STORY.

MARY EUNICE was holding forth in husky, earnest tones on the immortality of the soul. It was one of her qualities to talk authoritatively on any profound subject.

She leaned forward, apparently unconscious of herself, but luring the two men with her warm eyes and sensuous voice. In her fervor she clasped one hand to her heart. And kept it there. This gesture was appealing, especially with those parted lips and soul-awakened eyes. But it embarrassed Jerry. She knew Mary Eunice was perfectly self-aware—a woman always is—and she felt like snapping: "Oh, put your hands in your lap. He's not likely to forget you're a woman and have curves! Besides, you've no more nor less than any barmaid! Why make a point of it!"

The amazing thing was that both Saxon and Hugh were tricked.

"No," said Mary Eunice with cute cynicism, "I see no reason why the hereafter should be crowded with millions of defunct humans any more than it should be crowded with defunct cows or pigs.

"But I do think Spinoza is right in claiming an immortality for the universe. We share in this.

"Our bodies are cells in the body [illegible] our race is an incident [illegible] of life; our minds [illegible] ashes of an eternal [illegible]."

"Oh," said Hugh, "you've phrased that beautifully!"

Mary gave him a flushed smile and accepted the tribute. Saxon's eyes meeting Jerry's lit with triumph as though he said: "Now you see for yourself she's brilliant!"

They rose, following Phil's wife to the card tables.

Jerry and Hugh and three or four others were not playing.

"I had no idea Miss Pennings was such a thinker," said Hugh. "I've not heard so neat a phrasing in a long time."

Jerry gave him an angry look but said nothing. She didn't care what Hugh thought of Mary Pennings.

Yvonne brought high-balls to the card tables. They were playing a cent point. Very silent and intent. Playing bridge as men plot the fate of nations; sipping high-balls; keeping scores.

At midnight they were still playing; and at one o'clock.

"You don't mind if we stay another rubber, do you?" said Mary Eunice.

Saxon looking haggard and slightly flushed drained his glass. "No—stick it out if you wish."

"They'll play till morning," said Yvonne, bidding Jerry goodby. "You can't pry Mary Eunice loose from a bridge game. She'd think you impudent if you interrupted her to take a hot coal off your foot."

"Well—that's all right for those who breakfast in bed at 11:30," said Jerry. "Men and working ladies should know better."

She thought with fury and bitterness: "He must be sunk in her hopelessly if he lets her cheat him from a day's work. How can he be fresh tomorrow! He lets her cheat him of that!"

Two days later Saxon dropped in for a brief late afternoon visit.

The encounter left Jerry trembling in fury.

CHAPTER LV.

JERRY was very busy doing panels for a fall fashion show. For the space of two minutes after Saxon's entrance she kept on with her sketching. Then she asked abruptly, "How are the Melhurst plans getting along?"

"Not too quickly. I've been crowded with other work."

"You'll surely finish them in time, won't you?"

"Of course." He was reluctant to talk of this.

She sensed his impatience and thought craftily: "You've come in to talk of HER, havn't you? To tell me how fine and how fair she is! Go to it!"

"Jerry—you looked beautiful the other night."

"I wished you to think so, ole dear. Sweet for remembrance."

Quickly and with resentment: "I don't understand how you can be so flippant about it! As though you never cared. As though I don't mean a thing to you."

She smiled absently: "After all," she now turned about and, resting her elbows on the table behind her, smoked lazily: "After all, Saxon, why should I exult in the beauty I may have? It's not a personal achievement. It's a mere matter of luck and chromosomes. One cell different and I might have had squint eyes or a fish mouth.

"I wonder why women get conceited over their looks, as though they carved the phiz themselves.

"And I wonder why they play on their sex. Why they behave as though they had some unique possession in warm eyes, soft lips and the rest of the female paraphernalia. When seventeen million other women are formed in exactly the same pattern, is there any reason to get excited over my particular pair of arms and legs?"

"Eliminate beauty and sex, Jerry, and what have you left of color and joy on the earth? Every worthwhile thought and feeling we have is inspired by the one and tinged by the other. You'd reduce the world to a chill, colorless waste."

"No. I'd give you a world with a deeper beauty than the desire of the eyes. The optic nerve gets weary even gazing at loveliness. Paris got fed up on Helen's face.

"And as for sex, I'm not objecting to the honest passion one being who loves feels for the other.

"I mean all the hotsy-totsy that fills the magazines and novels today—the trumped-up stuff—the stuff that makes a woman ogle and say cute things, and lean her weight on a man when she dances with him. All that hokum. All this cultivated S. A. that every kid from 14 upward is acquiring. It's so damn silly and such an insult to the intelligence of men.

"Of course, the men like it and fall for it. But the next generation won't. When the flashy little flapper of today is 40, the flappers of 1950 will sneer: 'Oh, be yourself and cut the sexy silliness! We've all got flesh!' And they'll pity her and her intriguing lures and her pockets full of pash as we pity the woman who creeps and goes about declaring she sacrificed herself for her children.

"They'll be honester and cleaner and won't understand why we've made all this to-do and commotion about the appeasing of a common-place human hunger."

He regarded her—fascinated and amused. "Thus with a wave of your hand, Jerry, you banish the great and subtle game of the sexes. Aren't you a little unkind to the lads and ladies of 1950?"

She thought excitedly: "Why am I saying all this? Why is my throat so dry? He doesn't guess that I'm insane with jealousy! Doesn't guess that I'm slamming her—exposing her."

She answered in low, even tones: "In 1950 they'll have other pastimes. They'll be on the road to a deeper and more enduring relation of the sexes—a companionship in sport or work or something. The kind of palship two fellows who lay in the same shell-shot trench have for each other.

"Or the kind of mutual delight two people would have who rushed together into a burning building and rescued 19 orphans from death.

"We're overdoing S. A. so heavily that it's fast becoming a drug on the market. Everybody's got 'IT' or a counterfeit. And there's no longer the slightest mystery as to the where and how of a woman's lure. If everyone took to writing Hamlets, how long would Shakespeare last?

"Well, everyone is taking to sex-ation. Our children, to escape the utter boredom of it, will be forced to invent new sins."

"You're a frightfully restless and critical person, Jerry."

"No—just plain greedy. I want joys deeper than bootleg scotch can furnish; thrills wilder than sofa-sheik stuff can produce.

"I want more than life gives, it seems. As Shaemus O'Sheel puts it:

"'This is the doom of those whose desire is unbounded,
'To feel in the dark
'The wall insurmountable,
'To hear beyond hearing the song that shall never be heard;
'To see beyond seeing the picture that shall not be painted;
'To sense forever
'In wind and water,
'In wood and meadow,
'In city and solitude,
'More than the heart can hold or the mind encompass.
'This is our doom, we weavers of Time's pale garlands.
'To seek forever and find not the Rood and the Rose.
'The Lips and the Grail that beckon us in our dreams.' A bitter doom, ole dear! But the dream is worth the seeking even though we know it shall never be found."

She seemed wooing that dream with her flame-lit eyes and lips redolent of songs.

And he, watching her, felt a stirring, an uneasiness, a wanting. As when one watches a star shooting in lonely splendor from sight.

He said a little flatly, "Even today there are girls who are wearied of surface pleasures . . . girls seeking a deeper meaning to life."

She closed her eyes and nodded, smiling—"One or two!"

She thought hotly, pityingly: "You think Mary Eunice is one of them! Ah, yes—interested in immortality, isn't she?"

He was now standing at her side, looking at her sketch. "How are you getting along with Briers?"

"Finished it yesterday. Looks darby."

"Hesitantly, feeling his way and stealthily regarding her profile: "You're almost finished with Mary's place?" She's immensely pleased."

"It would have been finished ages ago buts he keeps changing her mind. She finally decided she wanted handtufts from Spain. They take months. When will the Monterey manor house be ready?"

"It's not started yet. She's changed plans on that, too. She doesn't know much of architecture or art, though she's so cultured in other lines. It makes her uncertain of her taste and quite fickle. But she's very pleasant to work with. Don't you find her so?"

"Yes—she's not interfered with me. And that's always a comfort."

(Continued Tomorrow.)

Merely Margy, An Awfully Sweet Girl

Story by Lloyd Mayer — By John Held, Jr.

ARAB, I THOUGHT ONE DERBY HAT WAS BAD ENOUGH AND YOU HAVE THREE
WELL! HOW'S THAT?
HEY! WAIT A MINUTE, I KNOW MORE TRICKS! AW WAIT!
John Held Jr.

"My dear, I'm as DIZzy as a COOT at this point—I mean I'm ACtually so beMUSED I could PUMmle PARsnips, no less, because I've HONestly NEVer in my LIFE seen ANYthing like the epiDEMic of DERbies that's SUDdenly arRIVED in our QUIet and TRANquil MIDST, my dear! REALly, it's MORE than I can BEAR because I mean since EV'ryhodv 'n TOWN hastily acQUIRED one of these LIDS in an effort to compete with ARab, my dear, that perVERted PIPsqueak has sort of felt it reCUMbent on him to inCREASE and MULtiply in respect to his HATS and I vow I NEARly had hysTERics when I encountered him the other DAY, my dear, because he had THREE of these odd chaPEAUX about his PERson—can you BEAR it, my dear? GOSH, my dear, I was HONestly WHIPPED down to a NUB! But you know how ARab is, my dear—he simply can't BEAR it unless he's the SINecure of all EYES or something and the MINute he heard about that odd soul PHWHEN's HouDini technique in producing RABbits and things from his DERby, my dear, you might KNOW he'd NEVer be HAPpy until he'd LEARNED some HAT tricks or something, so the INstant he esPIED me, my dear, he started MADly JUGgling these chaPEAUX, until I ACtually thought I'd SWOON with ENnui, do you know what I mean? Because I mean I HONestly think those PARlor tricks and things are SIMply POIsonous, my dear—I mean I ACtually DO!"

Love's Embers

Absorbing Sequel to "Revelations of a Wife"

By ADELE GARRISON

Madge's Love for Dicky Not Entirely Extinguished

ONE advantage or disadvantage of marriage, judging from the point of view, is the vulnerability to attack which each opponent—I use the word advisedly—discovers in the other. And the longer the marital tie in point of years, the greater assortment of deadly poisoned darts possessed by each.

Thus Dicky knows well that nothing so stirs my anger as his time-worn sneer concerning my martyr's crown. I knew from his use of it that he was in the unpleasant mood where he felt like lashing out at anything within his reach.

"I think it's adjusted at just the right angle to my head," I told him. "and now if you are sure you have everything you need, I will ask you to excuse me. Katie will bring you in some waffles by the time you have finished the rest of your breakfast, and I really have a great deal to do."

He turned and bowed low, with more than a touch of mockery in the gesture.

"Oh! I fully realize how crushing is the weight of duties upon your shoulders," he said.

"Yes, they are almost as arduous as those burdening you," I retorted, flashing a laugh at him. "I trust your horse behaves well this morning. Miss Lincoln is an exacting judge, I understand."

Some way I got myself from the veranda into the house on that note of laughter. But I could keep up the farce no longer. With the laugh strangling into a sob in my throat, I fled up the stairs to the sanctuary of my own room, locked my door and flung myself upon my bed, burying my face in the pillow that no sound should betray my paroxysm of sobbing.

I could not understand my tears nor the emotion which caused them. I had believed that after the terrible episode of the poisoned fruit cup which had sent Dicky and me into bitter estrangement, I never could feel either affection, jealousy or anger toward him again. Indeed, I had told myself in all sincerity, my heart was like a frozen thing, and—I had not wanted it thawed. After the first shock of Dicky's awful doubt of me had worn away, I had been curiously at peace, as women often are when they have passed through some crisis which has drained them of all emotion.

For months I had been genuinely indifferent to Dicky's actions or his opinions of me—or I had thought I was. The result, as far as my emotional reaction was concerned, was the same. But now, at the knowledge that he was to spend the morning riding with my beautiful, mysterious young neighbor, and then give other hours to sketching her, I felt the old feeling of jealous rage clutching at my throat.

Mercilessly I plunged the scalpel of self-analysis into my feeling and dragged out the wounded vanity which far more than love is at the bottom of feminine jealousy.

Eleanor Lincoln was younger than I. Her brunette beauty, with her great lustrous dark pansy eyes and her black hair was directly opposite in type to my own coloring and eyes and hair.

I knew Dicky's love of beauty and his fastidious standards, and knew that this girl measured up to them. Then, too, and even in the face of my anguish, I jeered at my own absurdity, the young mistress of The Larches was an accomplished horsewoman, while I rode so indifferently that I knew it bored Dicky to have me accompany him.

Altogether it was a very uncomfortable inferiority complex which possessed me, no lightened by the knowledge that it was not all vanity at the roots of my jealous rage—that altogether outside of my own volition the embers of my love for my husband were struggling into flame again.

(Copyright, 1928, Newspaper Feature Service, Inc.)

ROSENBAUM'S

SPECIAL
TWO DAYS
FRIDAY
SATURDAY $3.50

A pair of Toric Convex spherical lenses, mounted in heavy shell-like frame. Special for two days.

Two-sight ground-in lenses at $3.50.

F. J. FINLEY—Optometrist
Liberty Ave. Balcony

ROSENBAUM'S
Certified Bargain BASEMENT

Women's and Misses' Smart New Silk
DRESSES

All New Spring and Summer Styles

SIZES
Misses, 16 to 20
Women, 36 to 42
Stouts, 44 to 50

$5.90

Flat Crepes — Georgettes
Prints — Combinations
Cantons — Satins

A refreshing surprise to find such remarkable dresses at such a low price! A great assortment of dainty new spring models of favored styles in simply stunning colors. You cannot imagine what values are being presented tomorrow. Come early. All sizes, all colors, many models.

A Few of the Predominating Colors
New Lida Blues — Attractive Beige — Beautiful Rose
Navy and Black — Modernistic Prints — Refreshing Greens

Dozens of Smart New Models

New Hats
For Women, Misses, Matrons

$2.00

A style for every type in small and Large head sizes. Many styles including fancy straws, new crochets and trimmed silk hats. All new colors.

A Special Feature In
Fur Scarfs

$5.95

Full furred, fluffy skins with well matched tails, crocheted snap-jaws and long chains.

The colors are: Platinum, Grey, Beige, Cocoa, Silvertone, Tan.

Girls', 7 to 14
Summer
FROCKS

$1.98

Flowered voiles, new dimities and summer prints. A good assortment of models and colors. All are daintily trimmed. Also, 7 to 10 Bloomer Dresses.

Tots' 2 to 6
COATS
Two Remarkably Low Prices

All New Spring Models

$2.00 and $5.00

A special group of new coats made to sell regularly from $3.98 to $7.98. Really big values. Every new spring color in cute little models for tots 2 to 6 years.

The most treacherous decay begins at

The Danger Line

It is acids that cause decay. They form in the pits on the grinding surfaces of your teeth and in the tiny V-shaped crevices at The Danger Line, where teeth and gums meet.

The decay caused by these acids on the grinding surfaces of your teeth is fairly easy to control. It is the decay that occurs at The Danger Line between your teeth that is so treacherous—so difficult to reach and check.

Your tooth-brush cannot reach into all the crevices at The Danger Line. But Squibb's Dental Cream, because it contains more than 50% Squibb's Milk of Magnesia, can give you needed protection. It neutralizes the dangerous acids, makes your teeth white and lustrous and keeps your mouth healthy. Try it today. 40c a large tube.

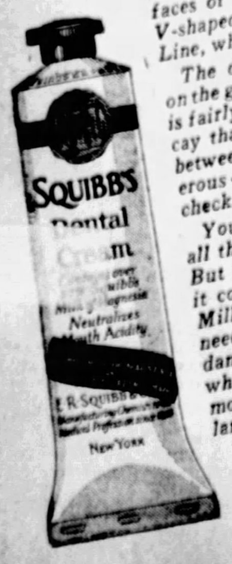

© 1928

(Advertisement.)

A nurse's beauty secret

Why your skin needs a healing toilet cream
...to bring out its real loveliness

SUN, wind, dust and germs—all day long your skin is exposed to them. Impurities lodge in the pores—coarsen and roughen skin texture, hiding the real beauty of your complexion.

But nurses have found a way to keep their skin clear and satin-smooth in spite of these adverse conditions. And their secret is—*a gently medicated toilet cream that protects, soothes, heals and beautifies.*

Your skin can be smoother, finer, lovelier if you take this same precaution and apply Noxzema Cream as a powder base or massage it into your skin at night before retiring.

Noxzema sinks deep down in the pores—heals away every tiny blemish—and stimulates the skin to new glowing beauty. It acts as an astringent, closing the pores, refining the skin—leaving it velvety-soft, clear and beautiful.

See for yourself why over two million women today are using Noxzema Cream. Get a small trial jar *today*—costs but a few cents at any drug or department store.

Perfume Burner and Boudoir Lamp, Special $1.00

Silver-plated base and socket; silk cord. Pretty glass tops in red, orange, orchid, green.

—Silverware, on Street Floor.

ROSENBAUM'S

SIXTH, LIBERTY, PENN "THE STORE AHEAD" PHONE ATLANTIC 4500

Imported Beaded Bags Special at $2.49

In a smart variety of steel and gold color combinations or pastel shades. Lovely designs.

—Hand Bags, on Street Floor.

A Coat Event of Importance—Special Purchases of New Coats in Addition to Coats From Our Higher Priced Lines.

Sale of Spring Coats

$23.50

For Women and Misses

Coats that closely duplicate fashions of much higher priced lines. In the smartest of spring colors, wanted fabrics, Kashas, Twills, Satins. In dressy styles, furred or furless, as preferred, either sponsored by Fashion. Surprising coats for the price, in manner of making, and styles that will meet with the approval of all smartly dressed women. Models for general wear, and those for more dressy occasions. Lines to suit all figures—for women and misses.

—Coats, Sixth Floor.

Remnants of Wash Fabrics

In lengths from 2 to 4½ yards. All this season's fabrics, formerly priced at 45c to $1.00 a yard—

⅓ Off

40-in. Plain Rayon	40-in. Imp. Voiles
40-in. Fig. Celanese	36-in. A-B-C Silks
36-inch Dimities	36-inch Linene
40-inch Batistes	36-inch Suitings
36-in. Wov. Rayon	36-inch Novelties

—Wash Fabrics, Second Floor.

Friday Bargain!

Imported Glace Kid Gloves

$1.89

Novelty effects in plain tailored or embroidered styles. Pique or overseam sewn. New spring shades.

—Street Floor.

Enroll Now in Our Dressmaking Class

Beginners and advanced classes. Consult Miss McComb, Fashion Service, second floor. Six lessons, $5.00.

Friday Bargain!

Men's Rayon Union Suits

$1.00

Athletic style. Full knit; closed crotch. Perfect fitting. A special value for Friday.

—Street Floor.

Ford Auto Seat Covers

For 1926 and 1927 Models

Coupe	$4.95
2-Door	5.95
4-Door	5.95

—Toys, Seventh Floor.

RUG SPECIALS

Friday Specials. Rugs Sold on Budget Plan. On Ninth Floor.

Room Size Rugs

Regularly Up to $48.50

Sizes 9x12 and 8.3x10.6. Fine Axminster, Wilton Velvet Rugs in this group. New patterns for all rooms.

$32.75

Axminsters, Brussels

Choice of rugs that sell regularly up to $39.75. 9x12 Axminster and Scotch Art Rugs, 8.3x10.6 Velvets and Axminsters, 11.3x12 and 9x15 Brussels Rugs..... $26.85

4x7 Jap Straw Rugs

For porches, sun rooms. Green, blue and brown. Regularly $1.50. Special at $1.19

Room Size Rugs

11.3x12—9x12—8.3x10.6—7.6x9 and 6x9 sizes. Axminsters, Wiltons, Velvets and Brussels. Regularly up to $39.75. Some seconds..... $21.75

Art and Brussels Rugs

Choice of four sizes that sell regularly up to $19.50. 9x12, 8.3x10.6, 7.6x9 and 6x9..... $13.98

Velvet Carpets

For rooms, halls and stairs. 35 new Spring patterns. Yard..... $1.19

Linoleums

90c CORK LINOLEUMS—New patterns; full rolls. Square yard..... 55c

$2.25 INLAID LINOLEUMS—Colors through to back. Armstrong and other makes. Square yard..... $1.59

5-HOUR SALE RUGS

10 A.M. TO 3 P.M.

9x12 FELT BASE ART RUGS

One of the best makes; easy to clean with mop. Dutch tile and carpet patterns. No borders.

$6.85

Table Torchieres

$1.25 each

Artistically designed; metal; finished in gold or ivory; fitted with paper drip candle. Bulbs extra.

—Eighth Floor.

55x55-in. Hemstitched Linen Cloths at $1.97

Good quality all linen, in different floral designs, hemstitched hems, ready to use.

Hemstitched Linen Napkins, 15x15 inches. Fine quality, all linen, assorted floral designs. Hemstitched hems. Doz.... $1.97

Linen Refreshment Sets of fine quality all linen, with fast color borders. 36x36-in. cloth with four napkins to match. Set.... $1.25

Full Bleached Tubing, Yd. 29c

A 42-inch width, of fine quality Linen-finished Tubing, full bleached. Will give excellent wear.

—Linens and Domestics, Second Floor.

Friday Bargain!

600 Pairs Onyx $1.50 Silk Hose

95c

A discontinued number. Pointex heels; full fashioned; service weight; lisle reinforced. Good assortment of colors. Not all sizes.

—Street Floor.

Sale! 1200 Ruffled Criss-Cross Curtains

$1.29 Set

50 Inches Wide Across the Top

French Marquisette in a good quality. With full ruffles and tie backs. Ivory and Ecru. Attractive curtains for dainty window hangings, especially pretty for spring and summer use. Curtains that are extremely low priced for the quality. See them before making your spring curtain plans.

No Mail or Phone Orders Can Be Filled

Washable Crinkle Cloth Window Shades—Special 95c

Made in our workrooms, on guaranteed roller. Rich cream shade, 38 inches wide, scalloped and trimmed with heavy bullion fringe and tassel. If you have new shades to buy this spring, by all means, see these!

—Curtains and Shades, on Ninth Floor.

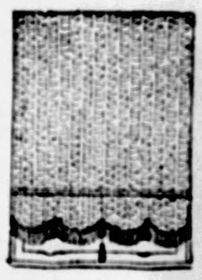

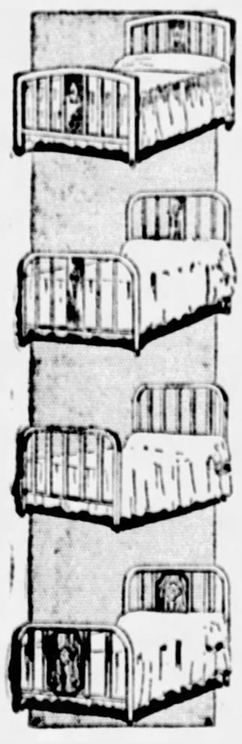

150 Simmons and Greenpoint Metal Beds

Four desirable styles of beds from these dependable makers, priced specially for tomorrow's selling.

All Square Tubing Bed

Walnut finish. Heavy continuous steel square tubing, with square fillers. A splendid bed for a decidedly low price. Dependable in every way. Regularly $10.50.

$7.95

Floral Decorated Bed

Two-inch continuous post bed, with attractive raised floral center panel. Walnut finish. Regularly $13.50, and always well worth it.

$9.75

Cane-Panel Metal Bed

$15.75 All-square Tubing Bed, with mitred corners and attractive center cane panel. IN dark walnut finish. A very attractive well made bed.

$12.95

Decorated Panel Bed

Two-inch continuous post bed, with 18-inch center panel, prettily decorated. A bed that is regularly priced $17.50, becomes unusually attractive at this special price.

$13.75

—Beds and Bedding, on Tenth Floor.

FRIDAY BARGAINS

Bar Harbor Chair Cushions $1
Cretonne covered; 2-in. boxing. Light and dark shades. —Ninth Floor.

Tapestry Cov. Foot Stools, $1
Walnut finished frames; attractive patterned tapestry. —Ninth Floor.

Boys' Shirts & Blouses, 50c
Also junior Shirts. Formerly 95c to $1.50. Broken lots. —Fourth Floor.

Boys' Summer Pajamas, 89c
Broken lots. Formerly 95c to $1.95. —Fourth Floor.

Boys' Wash Suits Only $1.95
Fine linens and broadcloths. Sizes 2½ to 8 years. —Fourth Floor.

39 Boys' 4-Pce. Suits, $6.45
Medium light shades. Sizes 10 to 16. Reg. $10 to $15. —Fourth Floor.

Jr. Boys' Topcoats, $5.95
All wool; little men's models, 3 to 10 yrs. Reg. $10 to $18. —Fourth Fl.

Alcohol, 35c; 3 Bottles, $1
70% solution; for rubbing purposes. —Street Floor.

Women's Rayon Step-ins, 39c
Tailored styles; slightly soiled; small sizes only. Reg. $1. —Third Fl.

Women's Cotton U'Suits, 59c
Light weight cotton; small sizes only. 2 for $1.00 —Third Floor.

Hershey Chocolate Bars, 25c
Half-pound milk chocolate bars; plain or with almonds. —Street Floor.

Playing Cards, Deck 39c
Rad Bridge, Bicycle, Blue Ribbon and New Index makes. —Balcony.

Men's $6.00 Oxfords, $4.95
Black or tan calf, full broad toes, rubber heels. —Third Floor.

Men's $8, to $12 Hats, $5.85
Just 75 in the lot; famous makes. Wonderful values. —Balcony.

Envelope Chemise, Vests, 79c
Rayon; tailored styles; well reinforced. Orchid and green only. Regularly $1.00. —Third Floor.

Glove Silk Underwear, $1.95
Chemise, Vests and Bloomers; slightly soiled; broken sizes. Regularly $2.79 to $5.50. —Third Floor.

Women's Rayon Gowns, $1.65
Pastel shades. Reg. $1.95. —Third Floor

Women's Costume Slips, 79c
Fine white nainsook; hemstitched top; Irish lace trimming. —Third Floor.

$10 Room Wall Paper, $5.85
30-in. fine figured wall papers, beautiful designs. Complete for 12x15 ft. room. —Ninth Floor.

$1.80 Room Wall Paper, $1
10 rolls wall, 20 yds. borders. For bedrooms, kitchens. —Ninth Floor.

$5 Room Wall Papers, $3.69
10 rolls wall, 20 yds. border, 6 rolls ceiling. Designs suitable for all rooms. —Ninth Floor.

Boys' Pocket Watches, 89c
Nickel cased tip-top watch, plain and engraved. Limited quantity for Friday only. —Street Floor.

Chanel Necklaces, Spec. 57c
Smart, crystal-like necklaces of silver plated chain. Bracelets to match, 39c. —Street Floor.

Correspondence Cards, 27c
24 gold-edged cards and envelopes to match. —Balcony.

Candy One-Day Special, lb. 25c
Choice of burnt peanuts or rainbow chips. —Street Floor.

Stamped Lunch Sets, at 65c
Heavy Belgian linen; 36 in. square and 4 napkins. —Second Floor.

Child's Stamped Dresses, 50c
Fine voile in white or colors. Ready made. Sizes 2, 4, 6. —Second Floor.

Women's Night Gowns, 85c
Stamped white nainsook; ready made; trimmed. —Second Floor.

Men's Shirts, Special 79c
Broken Assortments. —Street Floor.

Men's Athletic U. Suits, 65c
Broken sizes. —Street Floor.

All Linen Toweling, Yd. 27c
Fine quality, assorted fast colored borders. 17 in. wide. —Second Floor

Wom. French Hdkfs., Ea. 19c
Hand rolled hems. 19c; 5 for 90c. —Street Floor.

Men's Silk Crepe Hdkfs., 69c
Odd lot; dark shades. —Street Fl.

Costume Flowers, Special 35c
For coat, suit and dress. Large, new assortment. All kinds. —Street Floor.

Stone Crocks at 69c
Brown and white glaze ware, with brown glaze lining. 6-gallon size.

Beverage Bottles, Special
Clear Glass, Crown Top

Pint Size, doz. 59c
Quart Size, doz. 79c
Bottle Capper 98c
Bottle Caps, gross 25c

—Eighth Floor.

$1.95 7 Pc. Stamped Sets 95c
Cream colored Belgian linen. 36 in. center, 18x45 in. scarf, 3-piece buffet and 2 tray covers. —Second Floor.

Triangle Scarfs, Special 89c
Reefer style and celanese squares. All colors. —Street Floor.

Men's Neckwear, Spec. 65c
Odds and ends—taken from our higher priced lines. —Street Floor.

36-In. Bleached Muslin, 15c
Linen finish. Will wear and launder well. —Second Floor

Flowers for Coat, Dress, 25c
Cluster and single flowers, including gardenias. —Street Floor.

Women's $8-$12 Pumps $4.95
In grey and honey beige kid; special for Friday. —Third Floor.

Printed Silk Pongee, Yd. 84c
32 in. washable silk, fine for dresses and blouses. —Second Floor.

32-In. Silk Shantung, Yd. 84c
Splendid wearing quality. Large variety of good shades. —Second Fl.

Sanitary Napkins, Box 20c
"Otoyo." 12 in box. —Street Floor.

Ironing Board Covers, 15c
Fit any board —Street Floor.

Sitroux Hair Nets, Doz. 85c
All shades except grey or white. —Street Floor.

Art Tick'g Garment Bags $1.69
Hookless fastener. —Street Floor.

Children's Umbrellas, 95c
Black or colors; rainproof; attractive handles. —Street Floor.

Fur Collar Lengths, Ea. $2.75
In tan, grey, etc. —Street Floor.

Men's White Cotton Hdkfs. 12c
Odd initials. —Street Floor.

HOUSEWARES SPECIALS!

Norway Spruce Trees—79c
200 just arrived; fresh and hardy; 15 to 18-inch size.

Curtain Stretcher; will stretch the largest curtain; has non-rustable pins and center brace. 7x9 ft.... $1.98

Decorated Metal Waste Paper Basket; in assorted colors. Attractive and practical..... 59c

Garbage Can of corrugated galvanized iron; 2½ bushel capacity. $2.15

3-Step Pantry or Kitchen Stool; has steel rod under every step..... 79c

Stainless Steel Bread or Beef Slicers, assorted colored handles; various shapes and sizes..... 49c

Thermax Electric Iron, highly nickel-plated, with 6-inch cord and two-piece plug..... $2.98

—Housewares, on Eighth Floor.

PATRICIA PITT'S COMMENT ON SOCIETY HAPPENINGS

Leaders Here Interested in Social Activities of Former Pittsburgh Girl at Aiken, S. C.

IT IS an impossible feat, of course, to keep track of all our local girls who marry out-of-town men and move in the social circles of other cities, but every once in a while one hears a bit of news about them. It may be trivial—just a travel note, perhaps—but I think their old friends here who may be out of touch with them would be glad to know something of what they are doing. One such girl is the former Martha Lyon, who is now Mrs. Nelson Slater and lives in New York, as, no doubt, you know. She is the daughter of the J. Denniston Lyons, who, while they still maintain their Sewickley Heights home, spend most of their time in New York, and she was one of the most popular debutantes of her season.

Mrs. Slater, I understand, is now at Aiken, S. C., where she has been spending some time. She has been entertaining a little there and gave a quite small luncheon one day this week at the Prickley Pear Cottage.

* * *

A beautiful church wedding of this morning was that of Mary Beatrice O'Bryan, daughter of the E. Garrick O'Bryans, of Bartlett street, and Frank J. Nugent, son of Mrs. Mary V. Nugent, of Bartlett street. It took place at 10:30 o'clock in St. Paul's Cathedral, and the officiant was the Rev. A. A. Burns. Only white flowers, tall Easter lilies and lilacs, were used in decorating the altar, combined, of course, with the usual greens.

The bride was given away by her father, and she wore a distinctive gown of white taffeta, made in basque effect with a skirt banded with tulle, quite long in back and short at the side. Her veil was of Venetian lace arranged in cap effect and caught with orange blossoms. She carried a white ivory prayer book showered with orchids and lilies of the valley.

Her sister, Henrietta, was the maid of honor, and her frock was of yellow flowered chiffon with a yoke of Chantilly lace and a long, three-tiered skirt. She wore a leghorn hat trimmed with yellow satin. The other girls in the bridal party were similarly made gowns in green flowered chiffon, and their leghorn hats were, of course, trimmed with green satin. They were Mrs. William Henry, Mrs. Earl Dauer, Dorothy Weinberg and Rosemary O'Bryan. All carried bouquets of spring flowers.

Rudolph O. Barnard, of Cliffwood-on-the-Hudson, N. J., was Mr. Nugent's best man, and the ushers were Arnold Hooper, of Albany; E. Garrick O'Bryan, Jr., and Claude and Earl Dauer.

After the ceremony there was a breakfast and reception in the O'Bryan home. Twenty-two guests were seated at the bride's table, which was decorated with masses of spring flowers.

Young Mr. and Mrs. Nugent are leaving today to take a trip through the East. They expect to be back about May 15 and at home in Bartlett street. * * *

The number of Pittsburgh folks in New York was augmented by two today when Mr. and Mrs. Jerome Hill, of Pembroke place, arrived to spend a short time there. They are going to stop at the Berkshire, I understand.

* * *

Miss Jane Keiser, daughter of Mrs. John Keiser, of Aylesboro avenue, whose marriage to William Galbraith Stewart, Jr., son of Mr. and Mrs. William G. Stewart, of Hill avenue, Wilkinsburg, will be solemnized next Thursday night at 8:30 o'clock in the Second Presbyterian Church of Wilkinsburg, will have her sister, Mrs. Andrew R. Neilson, as her matron of honor. Another sister, Miss Frances Keiser, will be maid of honor and the bridesmaids will be Miss Josephine H. Stewart, sister of the bridegroom, and Mrs. D. Robert Ferguson, Jr., of New Cumberland, W. Va. Andrew H. Stewart is to be his brother's best man and the ushers will include Thomas Stewart, another brother; William D. Wylie, Andrew R. Neilson, Maurice Robinson, D. Robert Ferguson, Jr., and Oliver N. Smith, of New York. Mrs. Neilson will entertain the bridal party with a buffet supper Monday night in her home in the Penn dwellings, and the rehearsal dinner will be given Tuesday night by Mr. and Mrs. W. G. Stewart.

* * *

A card party will be given tonight in the school hall of St. Canice's Church, Knoxville, for the benefit of Our Lady of Lourdes parish at Burgettstown. John Donley is in charge. Bridge, "500," euchre and old maid will be played.

* * *

Epsilon Chapter of the Phi Chi Theta fraternity, University of Pittsburgh, will hold its third annual bridge party Saturday in McCreery's. Mrs. Augusta A. Moore is general chairman, and Miss Edna Hazlett is representing the alumnae association, which is uniting with the active chapter in giving the party. The proceeds will be used for educational purposes.

* * *

Mr. and Mrs. A. L. Deutenberg, of Los Angeles, are guests of the former's parents, Mr. and Mrs. A. Deutenberg, of Jacob street, Mt. Oliver. They will return to their home in about three weeks.

* * *

The Ladies' Auxiliary to Ascalon Commandery No. 53, Knights Templar, will hold a card party tomorrow afternoon in Oppenheim-Collins' auditorium. Mrs. E. C. Heckels is chairman.

* * *

Miss Gertrude Engstrom will be in charge of arrangements for the bridge tea to be given Saturday by the Pittsburgh Alumnae Chapter of Zeta Tau Alpha in the fraternity house in Craig street. She is aided by Mrs. Elizabeth Burns, Miss Grace McMillan, Miss Helen Best, Miss Anna Belle Burdick and Miss Helena Schwall.

Patricia Pitt

HEADS PITT SORORITY

Miss Margaret E. Wright is president of Alpha Delta Sigma sorority, University of Pittsburgh, which will hold a bridge party April 28 in the Congress clubhouse.

MISS MARGARET E. WRITE

CURRENT EVENTS CLASS INSTALLS NEW OFFICERS

The Wednesday Current Events Class brought its season to a close yesterday with a very delightful luncheon and program in the Hotel Schenley. Mrs. Charles A. Orr wrote finis to her two-year term as president, and introduced her successor, Mrs. J. H. Harrison, who made a charming address and announced her committees. The other new officers, Mrs. William Penn Baum, vice president; Mrs. John L. Gerber, secretary, and Mrs. T. F. B. Morris, treasurer, were also presented, and at the end of the program the new members who were present were given an informal reception.

Miss Helen Grimes, a past president of the organization, who was to have addressed the gathering, was unable to attend. The program, therefore, consisted of readings by Mrs. Mary Jones Sherrill, and contralto solos by Miss Margaret Alice Fingel, with Miss Ruth Simon at the piano. Mrs. Sherrill began with Essex Dane's tense little drama of Russian life, "When the Whirlwind Blows," and followed it with others of a varied selection, giving each with characteristic artistry. Miss Fingel delighted her audience with the warmth and sweetness of her voice and Miss Simon's accompaniments added to the enjoyment.

Cover were laid for 110. The invocation was by Mrs. A. D. Robb, president of the Crafton Woman's Club.

* * *

Mrs. John A. Frick, president of the State Federation, has been in Pittsburgh for the last two days, the guest of Mrs. Ralph W. Johnston and Mrs. Ambrose Nevin Diehl. Mrs. Frick came on from her home in Allentown to be the honor guest and speaker at the Washington County Federation meeting in Charleroi yesterday and at the Beaver County Federation in Rochester today. The Rochester Twentieth Century Club is the hostess organization today and the Gothic Literary and Woman's Clubs were hostesses yesterday.

* * *

All delegates to the biennal of the General Federation have been invited to attend a parliamentary law institute on the revised laws of the G. F. W. C., which Mrs. Flora B. Bowden will conduct tomorrow as part of the San Antonio Club's business. Mrs. Harry G. Samson and Dr. Lewis H. Carris will speak during the afternoon. Mrs. Samson, who is head of the woman's department, Pittsburgh Council of Churches, will speak on the need of policewomen in the city and Dr. Carris, on the prevention of blindness.

* * *

Mrs. Frank Vittor shared honors with her husband, the Pittsburgh sculptor, at the reception which the Forum gave in the Congress of Clubs last night. Mr. Vittor has just returned from Washington, where he made a bust of President Coolidge, and at present he is working on a Lindbergh memorial which is to be presented to France by the school children of America. Mr. Vittor gave an informal talk on art at last night's reception.

* * *

Dr. E. R. Weidlein, director of Mellon Institute, will speak on "Science and Its Human Relationship" at a dinner to be given at the Congress of Clubs by the Nature Study Club and the other science clubs of the city tomorrow night. After the meeting of the Western Pennsylvania Educational Association on Saturday, Miss Myrtle Reed, of the Nature Club, will have charge of an Arbor Day program to be held on the Bellefield School grounds. The Nature Club will join with the Audubon Society for field trips at Deer Creek April 22 and Plum Creek April 28. Miss Marie Knauz, chairman of the house committee, is making arrangements for the next club party to be held at Na-wak-wa Lodge, the club's mountain home in Forbes Forest, May 12-13.

* * *

The Sheraden Parent-Teacher Association will give a tea in the American Avenue School, tomorrow afternoon. Miss Grace Swan, director of primary education in the Pittsburgh schools, will be the speaker and her subject, "The Connecting Link Between the Kindergarten and the Elementary School." The musical program under the direction of Mrs. James Nesbitt will consist of piano solos by Miss Jane Colwell and vocal solos by Miss Mabel Bird Ensinger, contralto. This tea is being given in place of the regular monthly meeting. The evening meetings of the association will be resumed in May at which time the Rev. Dr. Percy G. Kammerer will speak.

* * *

The Woman's Fortnightly Review of Mt. Lebanon elected new officers yesterday as follows: President, Mrs. Paul J. Bolger; vice presidents, Mrs. H. M. Patton and Mrs. F. C. Cassell; secretary, Mrs. J. W. McKelvie; treasurer, Mrs. Paul Minton. "The Home as a Unit of Government" was discussed in various papers at the meeting, which was held in the home of Mrs. F. W. Cook, Arlington Station. Mrs. C. W. Kenney speaking on "Qualifications of the Intelligent Voter," Mrs. R. H. Hood on "Government Service at the Home," Mrs. I. G. Amsler on the state bond issue and Mrs. S. A. Stright reading Mrs. Frank Garrett's paper on "The Personnel and Activities of the League of Nations."

* * *

A bake sale will be held in conjunction with the card party which the Housekeepers' Club will have tomorrow afternoon in the Congress clubhouse. Mrs. George Wise is bake sale chairman and Mrs. B. D. Scott, as chairman of the social committee, will be in charge of cards.

* * *

The Ladies' Advisory Board of the Suburban General Hospital will hold a tea Monday afternoon in the directors' room at the hospital. Dr. Walter Donaldson will speak, using for his topic "Health Legislation and Education."

* * *

The Bible Class of the Smithfield Street Methodist Episcopal Church will present "Brown Eyed Betty," a comedy drama in three acts, at the church on Monday evening.

* * *

Loyalty Chapter, O. E. S., will have its spring rummage sale tomorrow at Broad street and Larimer avenue, East Liberty.

Tomorrow and Saturday

HOSIERY Specially Priced

Now it's possible to have a new hosiery color for each distinctive costume. It's easy when they're so good and priced so low . . .

—street floor

All Silk Chiffon, full fashioned . . picot or plain top . . . every new shade included . . . special for Friday and Saturday . . .

$1.65

In plain Lace, clocked, or diamond effect . . . these lovely mesh hose, including a gala xy of colors, are specially priced . . .

$2.95

KAUFMANN LOOBY Co.
627-629 PENN AVENUE
BETWEEN 6th STREET & 7th STREET
TELEPHONE ATLANTIC 7800 PITTSBURGH

$12.50—$13.50—$14.50

Footwear Specially Priced for Friday and Saturday

$9.85

Your Shoe Is Here!

BRILLIANT creations in footwear . . . shoes that bring just the comfort that the modern woman demands . . . fitted by experts in comfort footwear . . . in patent leather, black satin or kid and the newest beige shades . . . regularly selling at $12.50, $13.50 and $14.50, specially priced for Friday and Saturday . . .

$9.85

They must be seen to be appreciated

—French Bootery—Third Floor—

KAUFMANN LOOBY Co.
627-629 PENN AVENUE
BETWEEN 6th STREET & 7th STREET
TELEPHONE ATLANTIC 7800 PITTSBURGH

The Service at Schenley Apartments

Delicatessen
Coffee Shoppe
Hotel Schenley
Diversified Shops
All located on
The Premises—

The experienced apartment resident renter knows that satisfaction with the premises is only part of his living proposition —He must have a service that serves 365 days in the year.—This he has here—

THERE ARE 125 SPECIALIZED ATTENDANTS in the SCHENLEY APARTMENT SERVICE CORPS

Special ICE CREAM FOR THE WEEK-END

Black Walnut

Meaty nuts, chopped and blended into a surprisingly good Ice Cream.

Rieck Dealers Everywhere Will Have It Fresh to the Minute.

RIECK'S ICE CREAM

"Opera"—$7.00

Truly a Parisian model! Featured in the newest shade of "Paddy."

Made to our order in all the newest shades of gray and tan; also in Patent and Satin.

Note the high arch and narrow fitting heel. Sizes 2 to 8, AAA to C.

Only through our own factory connections are we able to offer this genuine $10 value at $7.00.

Other Summer Styles arriving daily, featured at $7.00 and $9.00.

Parisian BOOTERY, INC. SOCIETY'S SHOE SHOP
TWO STORES
520 WOOD STREET ROOSEVELT HOTEL
HOYLER BLDG. SIXTH & PENN AVE.
PITTSBURGH, PA.

If Women knew the discovery of a great motion picture director, their beauty would be instantly enhanced

I HAVE discovered that color can make or mar feminine beauty," says Mr. Dwan. "Its effect is instantly seen on the features. One shade of a color of face powder will soften, beautify, heighten a light or deepen a shadow, and so bring out to the full and enhance all the gifts of nature; while another make in the same color fails utterly of its purpose."

Having studied the subject, Mr. Dwan recommends as a result Houbigant Face Powder, and his commendation is made, as he says, "because the appropriate Houbigant shades seem to me to have a property of combining with the natural skin tones and immeasurably increasing their beauty. This property is not possessed, to my knowledge, in the same degree in any other make of powder."

Not only are the Houbigant shades superior, but the powder itself is of course of superb quality, fragranced with the incomparable Houbigant odeurs, at $1.50 and 75c the box. For purse use it comes in the smart hexagonal double compact for $2.50. Choose, too, as your powder base, the one perfect product for the purpose—Quelques Fleurs Skin Lotion—4 oz., $1.

ALLAN DWAN, noted motion picture director, whose successes include "Manhandled" and "Zaza", both starring Gloria Swanson, and the recently released "French Dressing" featuring Lois Wilson.

HOUBIGANT face powder in the new size 75¢

Houbigant face powders may be had in the following shades: Naturelle, Ocre, Rachel, Rose, Ocre Rose, and Blanche, and in all the most famous of Houbigant fragrances.

HOUBIGANT
PARIS
PARFUMEUR TO THE NOBILITY OF THREE CENTURIES

Important Offerings for the Smart Modern . . .

DARING, alluring femininity rules the frock mode! . . . huge bows . . . bustle effects . . . rows of tiers . . . striking colors . . . presented at our *Salon of Gowns* at

$39.50 up

Sketched here is a replica of Molyneux *in the lovely new shade—Atlantic Blue.*

FEMININITY is reached in coats through the slenderizing, straight silhouette effect . . . and by the subtle use of capes and scarfs . . . presented at our *Salon of Wraps* at

$39.50 • $59.50 • $79.50 up

Fine Twill . . . and the pointed, close-fitting cape effect . . . lined with crepe . . . suits most smartly in this distinctive coat.

KAUFMANN LOOBY Co.
627-629 PENN AVENUE
BETWEEN 6th STREET & 7th STREET
TELEPHONE ATLANTIC 7800 PITTSBURGH

BOMBINGS WARN MINERS

STRIKERS TRY TO STOP WORKERS

GREENSBURG, Pa., April 19.—Bombs were exploded on a hill overlooking the White Valley mine of the Pittsburgh Coal Company last night in an endeavor to intimidate miners at work there. This morning 40 pickets patroled the road, but failed to draw out any more men. It is said that only a few men remain at the mine.

A mass meeting was scheduled for Slickville today to urge Bethlehem Steel Company miners to quit work.

W. J. White, secretary of the International Labor Defense League, conferred with the 57 pickets arrested yesterday at Wyano. They are still in jail, without a charge against them. The sheriff and state police conferred today to decide on the nature of the charge to be made.

ORANGES

are uniformly the best. Always brimful of sweet, flavorful juice. Look for the Blue Goose label on the skin of each fruit. It means the best in fruits and vegetables.

AT YOUR DEALER'S

Trader Horn

Continued from Page Seventeen.

to witness what I said, and I would be believed by all members of the fraternity, I was the first white man to become a member.

(Descriptions of Nina the Isoga, Abome Bushmen, native dances and comedians stand on a banana leaf, etc.; slave trade, leopard hunting, etc., etc., etc., in future chapters. —A. A. H.)

(Trader Horn here observes to Mrs. Lewis that he's getting to an interesting part of his narrative and explains why he was unable to write more the preceding night.)

A Lover of Nature

"Aye, we're getting to the pith of it now. I'd 'a' been able and willing to write more if they hadn't stuck still another feller into my room. Came in drunk at 2 o'clock in the morning and said he was Col. M——. I didn't mind that if only he'd a gone out when the other fellers did next day. But he stuck close. One of those staring fellers. 'Twas cold and he hadn't a coat.

"I have to wear the coat you gave me night and day to save it from being collared by some poor chap hasn't got one. 'Tis a poor sort of place, Aye. One good word I can give it—there's no lice. Whatever one's walk of life, there's still something to be counted as a blessing. The rich are happy when there are no mosquitoes. For the poor there are greater mercies.

"I thought you'd sure like the portion on Lake Azingo. I can see you're fond of Nature, excuse me. Kingfishers, Ma'am. Kingfishers. . . . Aye, when I go to one of these so-called cinemas I stand a bit of it and then I come out. Rivers I've seen where no white man had been. It'll take a world of cinema to wash that out. Like a snake with green sides. The middle stream its silvery belly. The crystals of the dew wetting the fine air at dusk when you're watching the transfiguration of the mountains. And kingfishers, with their toppings of bright gold. . . .

"I was a very curious lad, always wanting to know things, you understand. Nothing to read, and having only a Scotchman to talk to, it seemed, you may say, natural to turn to Nature.

Saved by Witch Doctor

"Peter Nolan, our engineer on the *Hiawatha*, he died. Something in the throat. I should 'a' died, too, if it hadn't been for Egbo. Nice feller, Peter Nolan. Aye, if it hadn't been for Egbo and the wild witch-doctors of the neighborhood. . . . If the white juice of the cricket is apt to cure a wound.

"I'm not breaking my heart for Harley Street. And come to a fever, there's none knows better. Make a fomentation of the cotton that's under the bark of the cotton tree and wrap you up in skins and it'll sweat any megrims out of you.

"The witch-doctors are quite handy with the throat. They use the wild pepper for that. They'll fold it up like snuff in a sort of little pipe the shape of a cigaret and blow it down the throat.

"Aye, if that poor feller had given himself like a child to the science provided by Nature, suitable to the occasion, he'd 'a' been living now, as I am. I'm one of the lucky ones. Here I am still and even philanthropy can't rob me o. my memories and my pride in navigatin , a river or two. Charting 'em, too. Ha! I could tell the Admiralty a thing or two about their little mistakes at the mouths of some of my rivers. . . ."

(Copyright, 1927, by Ethelreda Lewis); (Copyright, 1928, by Metropolitan Service, N. Y.)

(Tomorrow: Trader Horn describes the weird dance of the vanished and mysterious Akowa.)

Instead of many Crémes
-Use just these Two-

Produced by Marguerite Ru' Ane—these two cremes will bring new life and beauty to the most jaded complexion.

With them no other cremes are needed, for these two provide everything your skin needs.

On Sale at JOSEPH HORNE CO.

MOVING?

Arrange NOW for your Natural Gas Service

TO MAKE certain you have Natural Gas Service turned on in your new home *on the day* you move in please visit the nearest office of this company as soon as possible and make arrangements. *Please do not delay until the last minute!*

How to Secure Service

It will be necessary to visit our office to sign a service contract—provided you are moving into a house or apartment on our lines. If you are now one of our consumers and are moving into another home on our lines, be sure to bring your Security Deposit Receipt when arranging for transfer of service.

Peoples Natural Gas Co.

WHITEX restores whiteness to all silks *and* woolens

.... *how quickly* sun or laundering turns the lovely whiteness of your white silks and woolens into an ugly yellow. Yet ordinary laundry bluing will not whiten them—it has no effect on silk and wool fibres.

.... *here then* is the need for Whitex—a special bluing, made by the makers of Tintex, for keeping white silks and woolens white or for restoring original whiteness if they have yellowed. Use Whitex, too, for *all* your fine white things made of cotton, linen or rayon—it gives *better results* and is harmless to even the sheerest materials.

.... *remember the* next time you purchase Tintex for your colored finery to buy Whitex for your white finery—Sports-Wear, Slips, Babies' Clothes, Linens, Handkerchiefs, etc. Ask your dealer to show you the Tintex Color Card for suggestions on both Tintex and Whitex.

—THE TINTEX GROUP—
Products for every Home-tinting and Dyeing Need

Tintex Grey Box—Tints and dyes all materials.
Tintex Blue Box—For lace-trimmed silks—tints the silk, lace remains white.
Tintex Color Remover—Removes old color from any material so it can be dyed a new color.
Whitex—A special bluing for restoring whiteness to yellowed silks and woolens.

at all drug, dept. stores and notion counters . . . 15¢

Tintex
TINTS AND DYES ANYTHING ANY COLOR
Distributors PARK & TILFORD New York

(Advertisement.)

Leaves Hair Twice as Beautiful

In a few minutes time, your hair is soft, silky and radiant with life, gloss and lustre.

To have beautiful, fresh looking hair is simply a matter of proper shampooing.

While your hair must have frequent and regular washing to keep it beautiful, it cannot stand the harsh effect of ordinary soaps. The free alkali in ordinary soaps soon dries the scalp, makes the hair brittle and ruins it.

That is why discriminating women, everywhere, now use Mulsified Cocoanut Oil Shampoo. This clear, pure and entirely greaseless product brings out all the real beauty of the hair and cannot possibly injure.

Two or three teaspoonfuls of Mulsified is all that is required. It makes an abundance of rich, creamy lather which cleanses thoroughly and rinses out easily, removing every particle of dust, dirt and dandruff.

It leaves the hair soft, silky and easy to manage and makes it fairly sparkle with new life, gloss and lustre.

You can get Mulsified Cocoanut Oil Shampoo at any drug store. A four-ounce bottle lasts for months.

It's Easier to Do It Yourself

BY the time you are through with re-decorating, you have done more work, worry and bother than if you had set to one morning and with a little help cleaned the walls and ceilings yourself.

The expense of re-decorating is always considerable—and four times out of five it isn't necessary. But cleaning is necessary if your home is to be as sanitary as it should be.

Climax Cleaner restores the freshness and beauty of wall paper, flat tone, textured or antique plaster walls and ceilings. It also cleans sanitas walls, tapestry, cretonnes, window shades—easily and quickly—and saves money.

All the year 'round—but especially for Spring housecleaning—Climax is a household help and every can will save many a dollar.

CLIMAX CLEANER

april brings a B & B feature event
toiletries and accessories

A listing of scores of the most wanted items in Toilet Goods—many of them at feature prices that will prompt quantity buying—a time to check up your needs and stock up for the future. Quantities in some cases limited—prices effective only on stock on hand. Delivery promise — 3 to 5 days.

Lifebuoy Soap—10 cakes for 50c

Lux Flakes—10 pkgs. for 78c.
Lux Toilet Soap—90c doz.
Guest Ivory Soap — 48c doz.
Woodbury's Facial Soap—$1.75 doz.
Cuticura Soap—$1.95 doz.
Boggs and Buhl Hardwater Soap—65c doz.

Palmolive Soap—75c dozen

Resinol Soap—$2.15 doz.
Colgate's Big Bath Soap—95c doz.
Jergen's San Remo Castile Soap—60c doz.
Colgate's Cashmere Bouquet Soap—95c—$2.75 doz.
Pear's Unscented Soap—$1.15 doz.

Jergen's Iras, Cold Cream Lavender, Oatmeal and Hardwater Bath Soap—4 Cakes—59c

Jergen's Elderflower, Oatmeal and Bouquet Bath Soap—90c doz.
Pear's Glycerine Soap — $1.85 doz.
Armour's Lanolin Soap—$2.45 doz.
Boca Bell Castile Soap—$1.45 bar.

Physicians' and Surgeons' Soap—90c doz.

Packer's Tar Soap — $1.95 doz.
Pebeco Tooth Paste—32c.
Ipana Tooth Paste—32c.
Kolynos Tooth Paste—32c.
Forhan's Tooth Paste — 32c.

Squibb's Tooth Paste—35c—3 for $1.00

Pepsodent Tooth Paste—32c

Phillips' Magnesia Tooth Paste—32c.
Colgate's Tooth Paste — 25c; 3 for 70c.
Lyon's Tooth Powder — 18c.
Listerine Tooth Paste — 18c.
Prophylactic Tooth Brushes—47c.

Lyon's Tooth Paste, 18c

Boggs and Buhl Special Tooth Brush — 35c; 3 for $1.00.
Mennen's Talcum Powder—18c.
Amolin, 20c—38c.
Deodo—38c.
Odorono—30c—55c.
Evans' Depilatory—69c.

Dr. West's Tooth Brushes—35c; 3 for $1.00

Forhan's Antiseptic—21c.
Pinaud's Eau de Quinine—60c; $1.10.
Pinaud's Lilas Vegetal—89c.
Jergen's Hand Lotion — 38c; 79c.
Boggs and Buhl Hand Lotion—18c.
Lysol—18c—35c—78c.

Mum—18c

Elcaya Cold, Vanishing and Witch Hazel Cream — 45c—85c.
Watkin's Mulsified Shampoo—38c.
Cutex Nail White—25c.
Wanous Shampoo Bags—85c doz.
Hand Brushes—25c.

Dickinson's Witch Hazel 8 oz., 20c; 16 oz., 38c.

Joro Shampoo Soap — 35c cake.
Glazo Liquid Nail Polish—38c.
Lavoris—3½ oz. 18c; 8 oz. 38c; 20 oz. 78c.
Phillips' Milk of Magnesia—35c; 3 for $1.00.
Detachable Handle Bath Brushes—45c.

Holmes' Frostilla—25c—38c—79c

Molle Shaving Cream — 32c.
Shavolene Shaving Cream—38c.
Mennen's Combination Package Shaving Cream and Shampoo—38c.
Listerine Shaving Cream—38c.
Pompeian Rouge—39c.

LAMBERT'S LISTERINE—8 oz. 18c; 7 oz. 38c; 14 oz. 69c

LAURELTON ARCH AMERITH SUPERLUSTRE PEARL ON AMBER FINISH DRESSER ARTICLES—SPECIAL

Pastel Shades, Blue, Rose, Green, Maize, Orchid and White

Hair Brush—$4.50.
Mirror—$7.25.
Comb—$1.50.
Powder Box—$2.50.
Hair Receiver—$2.50.
Jewel Box—$3.75.
Picture Frames—$3.00.
Clothes Brush—$2.00.
Hat Brush—$2.00.
Buffers—$1.75.
Nail Files—75c.
Cuticle Knife—75c.
Shoe Hook—75c.
Scissors—$1.50.
Shoe Horn—$1.25.
Trays—$3.50.
Perfume Atomizer, $2.75.
Perfume Dropper, $2.50.

Woodbury's Facial Cream 18c—88c

Manon Lescaut Face Powder—$1.19.
Golden Peacock Tonic Face Powder—58c.
Doria Rouge No. 1249—40c.
Cold Cream Remover — 15c—38c.
Pond's Cold Cream — 23c—45c.

Palmolive Shampoo—28c

Assorted Powder Puffs—10c.
Rubber Gloves, 50c—88c.
Hot Water Bottles — $1.25—$1.50.
Fountain Syringe—$1.75.
Combination Water Bottles—$2.00—$2.50.

Cutex Manicure Sets—50c

Pond's Vanishing Cream—23c; 45c.
Woodbury's Cold Cream—18c—38c.
Daggett and Ramsdell's Perfect Cold Cream or Vanishing Cream — 28c—45c—85c.

Squibb's Shaving Cream—38c

Palmolive Shaving Cream—25c.
Colgate's Combination Package Shaving Cream and After Shaving Lotion — $1.00.
Golden Peacock Cleansing and Vanishing Cream—35c.

Pompeian Face Powder—39c

27 styles of wardrobe trunks

In the $27.50 to $60.00 Range

Plenty of still finer ones, of course, this evidence is but to show the exceptional selection of quality wardrobes available at this store at definitely moderate cost—products of manufacturers known the country over—Oshkosh, Mendel-Drucker, Belber and Hartman—in steamer, three-quarter or full sizes.

—First Floor—

dairy lea milk 9c can

Limit of 1 Dozen to Customer

Market Day Coffee—5-lb. bag, $2.20.
Del Monte Sliced Peaches—No. 2 can, 18c; $2.00 doz.
Kippered Boneless Herring — 18c can; $1.50 doz.
Fancy Telephone Peas — 18c can; $2.00 doz.
Van Camp's Vegetable Soup—9c can; $1.05 doz.
Light Meat Tuna Fish, 2 cans 45c.
Prattlow Asparagus Tips — Pic-Nic size, 20c can; $2.25 doz.
Sunsweet Prunes, 2-lb. pkg. 25c.
Hirsch's Paramount Ketchup — small bottles, 2 for 25c.

—Groceries, First Floor—

notions

B & B Special Sanitary Napkins — 30c doz.
60c doz. Kex Sanitary Napkins — 45c doz.
Sanitary Belts—15c and 25c.
Sanitary Aprons—25c.
Sanitary Skirts—50c.
75c Step-Ins—50c.
65c and 75c Double-Faced Rubber Sheeting, 27x36 and 36x36—50c—Colors: Black, Brown, Green.
25c Rubber Baby Pants, 19c pr; 3 for 50c.
Sew-On Hose Supporters, 15c and 25c pr.
Fancy Rubber Aprons — ruffled edge with pocket—45c.
$1.00 Girdle with 4 straps—75c.

—Notions, First Floor—

three-piece suite of upholstered wicker

special, $45.00

A very special price on a most attractive outdoor or sun parlor suite. Well constructed frame with brown fibre—cushions and back in bright, cheerful and serviceable cretonne. The comfortable auto spring construction in cushions is a feature usually characterizing in the higher priced suites. Three pieces for $45.00.

UPHOLSTERED WICKER ROCKER
$8.50

Good looking and comfortable — in Cafe or Pearl wicker in an assortment of cretonne covers. Upholstered back and cushion with auto spring seat. Metal braced. Special $8.50.

—Fourth Floor—

the basis of smart figure lines

Nemo-flex combination

This particular model was designed for the stout figure who wants comfort and convenience along with proper support. An inner belt is the main feature. Inserts of elastic in belt and elastic gores at sides make for ease in walking or sitting. Made of rayon striped madras. Finished with all elastic shoulder straps. Moderately priced $5.00.

Also a clasp-front rayon brocade girdle for large and average figures with elastic all-around top—$5.00.

—Corsets, 2nd Floor—

all the great B & B collection
oriental rugs
20% off

Timely—and most interesting—the entire stock, enhanced by scores of new pieces just received in time for the event, tagged at moderate and reasonable prices—and then abruptly dropped a full 20%.

A selection that has long been widely and favorably known—representative in every respect—and characterized by many exclusive and most notable examples. Everyone is included—Hamadans, Kazaks, Lelihans, Araks, Anatolians, Serebends, Kermanshahs, Kandahars, Camel's Hairs and rare individual pieces — substantial savings in each case, often running into hundreds of dollars.

A particularly fine showing of odd size and extra room size rugs. Bring with you your measurements for any type of rugs—mats, runners or room sizes—you will find an unusual choice.

—Oriental Galleries, Third Floor—

BOGGS & BUHL

Old and New Function Together

IN THE chapel of Guy's Hospital, London, is an organ more than a century old, and in the same institution are wireless sets. These old and new instruments furnish the only musical recreation for the 650 patients.

Magazine Page

More Women Voters Than Men

THE potential voting list in Great Britain numbers more than 19,000,000, of whom some 8,360,000 are women. But under the new franchise act women eligibles would exceed male voters by 2,000,000.

MEDITATIONS of a MARRIED WOMAN

by HELEN ROWLAND

SPRING MUSINGS

IN THIS age of distorted beauty, if a girl's legs and feet are works of art, most men don't seem to care much if the face at the other end is a hand-painted cartoon.

* * *

At this magic season, if the sound of a grind organ starts a man humming "Souvenir" or "Kiss Me," he's a bachelor; but if the same sound merely reminds him that he must "fix the squeak in the old car," he's "somebody's husband."

* * *

HELEN ROWLAND

A man may love "March moods" and "April caprices" in a sweetheart, but in a wife he demands the serenity of a May morning and the placid, unfaltering sweetness of a June moon.

* * *

The younger generation are continually using "love" and "sex" synonymously. But "love" and "sex" are no more synonymous than June and roses or April and rain or Thanksgiving and snow. Love is not always at sex o'clock.

* * *

An old man woos women with gold—a young man wins them with brass.

* * *

A feminine cynic is a woman who has no faith in anything on earth—except the synthetic beauty advertisements.

* * *

A man who has never had an unhappy love affair is merely a body of protoplasm entirely surrounded by self-complacency. A man's heart, like his teeth, has to be made to ache before he is aware of its existence.

* * *

A woman is like a prisoner at the bar. A man always believes her guilty of being in love with him until she proves herself innocent.

* * *

Oh, yes, a man's wife is always "the last one to know"—and the first one to suspect!

* * *

This is the season when the moths get into the closet—and the love germ creeps into even the hermetically sealed heart of a woman-dodger.

(Copyright, 1928, King Feature Syndicate, Inc.)

The Sun-Telegraph Fifteen Cent Pattern

▲ CHARMING PLAY GARMENT. Denim, drill, gingham, pongee and cotton prints are very desirable for this model.

The pattern is cut in five sizes: 2, 4, 6, 8 and 10 years. A 10-year size will require 2¼ yards of 36-inch material. To trim the free edges as illustrated will require 2¼ yards of bias binding.

COUPON.

This pattern will be sent on receipt of 15 cents (silver or 2c and 1c stamps). Make number, name, address, etc., plain. Send to Pattern Department, The Pittsburgh Sun-Telegraph, Pittsburgh, Pa.

No. 6100. Size.....

Name .....

Street and No. .....

City ..... State .....

The Holiday Goodies

will be exceptionally delicious if in addition to good ingredients you make sure to use Rumford Baking Powder the dependable, uniform, perfect leavener. Then you'll *know* (not just *hope*) that your results will be superfine in appearance, texture and flavor.

RUMFORD
The Wholesome
BAKING POWDER

Takes the 'rub' out of scrub

PERFECTION PAINT CLEANER

CLEANS any painted surface in a jiffy. Works just as well on the Bathtub or for Kitchen utensils. Cleans Aluminum marvelously. Cleans grimy hands. Use it like soap.

Try it! If it doesn't do all we say, return it and get your money back. Ask for Perfection Paint Cleaner in the big green can.

It Cleans
Bathtubs
Aluminum
Carpets
Enamelware
White Shoes
Marble
Linoleum
Brass
Perfectly

Manufactured by
John T. Bartley & Co.
Beaver Falls, Pa.

25 YEARS OF PERFECTION

Fay King Warns Girls Against Extreme Posing

DO YOU WANT LAMB CHOPS?
YES — AND COMBINATION SALAD!
THE GIRL WITH THE PERFECT PROFILE!
THE GIRL WHO TWISTS HER MOUTH ALL OUT OF SHAPE TO SHOW A DIMPLE!
THE GIRL WITH THE BIG EYES!
FAY KING

By FAY KING

WHEN a woman makes the most of her good points she is attractive. **But when she makes too much of them she is tragic.**

To bring out one's best feature is fine. But to overwork that good feature is fatal.

Nothing is more fascinating and fetching than a dimple. But it should be allowed to dance in the cheek as it will when smiles or certain syllables bring it into action.

There is nothing more terrible than to see a girl twist her mouth in all sorts of unbecoming shapes in order to show that she has a dimple!

She does not seem to notice that she is burying the dimple in a dozen dreadful wrinkles.

Have you noticed a pretty girl with an attractive man acting as if she was mad at him? She never looked at him! Sort of sat with her nose tilted in the air, looking away and awfully bored.

The poor dear is suffering from too much interest in her perfect profile!

She no longer looks any one in the face.

Large eyes can be a very attractive feature. But they can become a bad fault! Eyes need to be restful and changeful to be interesting. I have seen girls with lovely eyes, that in playing them up keep them at a steady, glassy stare! They never blink them. They never look down! Some have discovered a questioning expression they think is attractive. They have wrinkles in their foreheads as thick and deep as a washboard, working their eyes this way!

Don't be too fond of your best feature! You may overlook the havoc it wreaks on the rest of your face!

HOW TO KEEP WELL

by Royal S. Copeland M.D.
U.S. Senator from New York

Form Good Habits of Eating Early for Healthy Old Age

IN chewing the food, a child should use both sides of the mouth. Otherwise one side of the face is likely to be more developed than the other. Certainly you don't want your child to be so afflicted.

DR. COPELAND

It takes a lot of patience and good sense to bring up a child the way he should go. He must be watched carefully to determine what his habits really are. When a real fault is discovered you should carefully explain why the thing in question is a fault. The child will have an intelligent reason for mending his ways, without thinking his parent is "cranky."

Did you ever observe the teeth of a healthy dog? They are white and clean and shining. They are made so because the dog chews rough and hard food. This food cleans his teeth and polishes them. The food acts like a buffer, giving smoothness and luster to the teeth.

If you do not use your teeth for chewing hard food, no matter how much you use your toothbrush, there may be collections of tartar on the insides or at the roots of the teeth. To prevent this accumulation, both sides of the mouth and all the teeth should be used for chewing.

If this rule is adhered to, there will be little tartar. If not, there will be gradual deposits at the neck of the teeth. The tartar may even creep down between the teeth and the gums. The gum being pushed from the teeth, there is formed a pocket in which the germs can grow and thrive.

We certainly take into the mouth with our food, and in other ways, innumerable germs. Fortunately most of them are harmless and even friendly. But some of these germs are of the pus-producing varieties. If some of this kind are planted in the gum pockets, they get to work on the tissues of the mouth. Pretty soon you may have pyorrhea—Rigg's disease.

Most chronic diseases of importance date back to early life. Proper habits formed then will prevent misery in adult life and old age. No greater blessing is to be had than the possession of good teeth which remain good throughout a long lifetime.

As a matter of fact, long life depends to a considerable degree upon good teeth. For the sake of long life and comfort during it, you should watch your teeth and keep them in perfect condition. To help to accomplish this end, you should chew your food on both sides of the mouth and teach the children to follow this rule.

It will be easy to get the little girls to do this, because they don't want to have one-sided faces. It is harder to get the boys to practice it, especially if there happens to be a toothache or, for any other reason, tenderness on one side. But it is a thing that must be done for the good of the teeth, as well as the looks.

(Copyright, 1928, Newspaper Feature Service, Inc.)

(Advertisement.)

Powder Means Much to Me

By Edna Wallace Hopper

The average woman considers the actress hopelessly ahead of her in the art of enhancing natural beauty.

The reason for this advantage is that the actress makes a business of attracting and she must "know how." It is her bread and butter.

In the matter of powder, for instance, my forty-odd years on the stage have made me almost unbelievably exacting. I never considered the cost of my powder, so long as it pleased me.

Edna Wallace Hopper as she looks today

After years of searching I found in France the powder that now adds the last touch to my careful toilette. It satisfies me because it has the one quality I have found in no other powder. That is, it blends so smoothly with the texture of my skin that my face never looks "made up" when I am offstage.

Because it lends such natural bloom I call it my Youth Powder. In the immense quantities now produced I am able to offer it to women at a low price.

If your skin requires a clinging powder I advise using my Youth Powder in the Heavy Type. It also can be had in the Light Type. Both have the same delicate elusive fragrance.

Get either type in Flesh, Brunette or White at any toilet counter.

TOMORROW'S HOROSCOPE

Friday, April 20

The love you liberate in your work is the only love you keep.—ELBERT HUBBARD.

A DAY memorable and pleasant in many respects is forecast by the very lively conditions incited by major planets. Purely personal affairs as well as employment and large enterprises are under excellent auguries for success. New projects are encouraged, although they may involve change and travel. Small disappointments should not discourage and beware small deceptions.

Those whose birthday it is are under excellent promise of a year of success and personal satisfaction. New projects will flourish, although change may be involved and journeys. Be on guard against small deceits and overlook slight worries and delays.

A child born on this day will be many-sided and versatile and will have a life of notable success and achievement, as well as be personally favored and popular.

Notable Nativity: Constance Talmadge, movie actress.

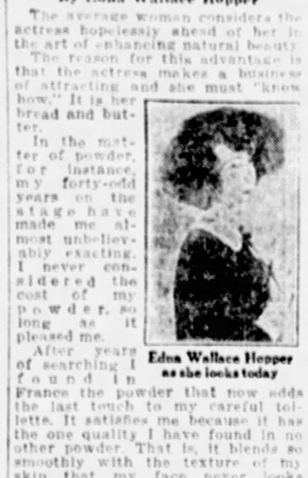

WHITE HOUSE COFFEE
The Flavor is Roasted In!

Roaches kill them with FLIT

For the Lovelorn

Calm, Cool and Collected

DEAR MISS GALE:

We are three young girls in our teens. Number 1 goes to school and finds that she has to study too hard and doesn't have time for dates. What to do? Number 2's mother watches over her carefully and she finds that she has to meet boys on the street corner. What to do? Number 3's trouble is that she always likes men who don't care so much for her, and after she makes them like her, she drops them flat. Now, Miss Gale, don't you think that terrible? Please express your opinions frankly, for she really needs advice. What to do? Thanking you for your advice we are,

CALM, COOL AND COLLECTED.

If I may be permitted a bit of sarcasm, don't let a small thing like education interfere with your dates. How absurd, my dear. Your school is more important than all the boys in the world. As for meeting boys in the sly, it is rather cheapening. Your mother is quite right in her attitude. The third girl's problem is merely one of youth. **She wants only the unattainable. She** will outgrow it.

I Thank You

DEAR MISS GALE:

How long should a young man go with a girl before making known his intentions? After two years, don't you think he should know his feeling regarding her?

I THANK YOU.

One year is plenty long enough.

Fan

DEAR MISS GALE:

I have been reading your letters for quite a while. I am 14 years and like a fellow who is two years older than me. I don't know if he cares or me or not. He doesn't live in the same place, but comes over occasionally. When he comes over he doesn't take much interest in me. He goes with other girls while I'm not around. Now, don't think I'm jealous or anything like that, because I'm not. He told me he cared for me but I doubt it. I like someone else better, but don't like to hurt his feelings. I am considered good looking and get along with almost every one who knows me. I agree with you on everything, but don't think there is any harm in kissing. I don't go to shows and dances. I go to church steady. The boys I have been telling you about don't go to church and the one I like does. He always says he likes me, but when he gets with a crowd he flirts with other girls. The other fellow doesn't and I like him better. I don't keep steady company with either of them. Which one do you think cares for me? When this boy is home we correspond with each other. Should I keep company with him or forget him? FAN.

Forget both of them, my dear, until you are old enough to be thinking about boys.

(Advertisement.)

CONSTIPATION CAUSES MANY A SLOW UP

But you can protect yourself.

No man can do justice to his job **—no woman can** remain vivacious **and happy** — with constipation **daily undermining** health and **strength.** Aching heads, painful **muscles, nervousness,** blemished **cheeks—these are** just little things **that constipation** brings on. **In the end, it causes** more than forty **dreadful diseases.**

Begin now combating constipation. Kellogg's ALL-BRAN **is guaranteed to relieve it. More—to prevent it.** Just eat two tablespoonfuls **daily—chronic cases,** every meal. Doctors recommend ALL-BRAN because it is 100% bran—100% effective.

Healthful and delicious with milk or cream, or with fruit or honey added. Sprinkle into soups. Recipes on package. Sold by all grocers. Served everywhere. Made by Kellogg in Battle Creek.

Kellogg's ALL-BRAN

SUN-TELEGRAPH ADS ARE TRADE WINNERS

Modess

A Revelation of Comfort and Safety

THE new softness and protection of Modess, the absence of chafing and clumsiness are specially welcome to the active woman.

The superiorities which make Modess so much more acceptable than other sanitary napkins are the result of four years of research and invention in the Johnson & Johnson laboratories.

A way was found to soften the gauze and to cushion it with a film of cotton. The sides are smoothly rounded, doing away with hard, chafing edges. An entirely new substance was invented for the disposable filler, fluffy and downy as cotton but amazingly absorbent. The back is moisture-repellent.

You will be astonished and delighted that a napkin could be so noticeably better.

Embarrassment may be avoided by handing the Silent Purchase Coupon to the sales person.

Costs fifty cents for a box of 12.

Johnson & Johnson
NEW BRUNSWICK, N. J., U. S. A.

SILENT PURCHASE COUPON

To Sales Person—
One box of Modess, *please*
The new sanitary napkin made by
Johnson & Johnson
NEW BRUNSWICK, N.J.U.S.A.

DEMAR WINS MARATHON RACE

RED SOX WIN MORNING GAME, 7-6

SUN-TELEGRAPH SPORTS

BEST IN PITTSBURGH — THURSDAY — APRIL 19 — 28 — TWENTY-THREE

SPORT COMMENT by JAMES J. LONG

Showing of Pirates in First Home Game, Wheher Good or Bad, Not to Be Taken as Indiation of Season's Form—Below Par But Will Improve—Joe Dawson a Changed Pitcler—Fans Want Dempsey to Return.

NO MATTER whether the Pirates perform like real champins in their opening game of the home season at Forbes Field tis afternoon, or slip back into the losing form they showedn the first three contests of the season at St. Louis last week, their work is not to be taken as an indication of the kind of ball they are going to play steadily from now on.

Remy Kremer.

In one case it may be only a temporary flash or the result of bad breaks, and in the other it may be a true indication of the team's lack of fitness. So in either event, do not accept the surface signs at Forbes Field this afternoon as a final indication of the normal strength of the Buccaneers.

THE reason why today's game cannot be fairly used as a criterion is that the Pirates are not yet in their true form. If they happen to get good pitching they nay look as good as ever for a day or two, but those will be ony outside appearances.

The tuth is that it will require good weather and steady playing foanother week or 10 days to put the team at its best. Traynor isworking with a stiff neck and a sore throwing arm, Smith is sill out of commission and the pitching staff is far from beingright as whole.

ONE ntable case in the slab department is Remy Kreier. In yesterday's workout it was clear that the Frenhman is considerably overweight, and inquiry revealed hat whereas he generally scales 190 pounds in pitchingform he at present tips the beam around 200. ManagerBush says he will not start him again for four or five ays, using Miljus and Grimes after Hill, Dawson follwing, in order that the big ace may have a cnance b attain the form which illness and bad weather kept hinfrom reaching in California. And when a club is deprived of the services of a pitcher like Kremer it is losing smething.

BUT evn though they are clearly not yet in their true stride, therqs everything about the Pirates to indicate that when they do gt going properly in a short time they will speedily prove thathey are just what they looked to be on paper at the start—th best club and the best pennant bet n the National League. The infield alde is enough to assure that.

Joe Dawson.

Impreed playing is assured on the part of bth Grantham and Wright, and Adams wl not only fill the gap at second basehat was a source of worry all last yeai but his teammates are predicting tat he will hit above .300 and be up among the leaders in base-stealing and run-etting.

THE iner defense could stand more peper and chatter than are in evidence ow, but probably the rather quiet qartet will liven things up a lot when abther week of games and a chance to put in some solid mornin practice licks have brought the team up to something like itsrue form.

Or factor that will help the Corsairs is their high morale and th perfect harmony that prevails. Manager Bush commentecon this feature particularly during a chat between orders o the players on the field yesterday. "There isn't a grouclor a crab on this club," said Donie. "Every player has a goocword and the best of feeling for all of his teammates, and its just like one big family. I never knew of a case of more omplete or perfect harmony in all my baseball days. Just wtch this club."

RALPH (JOE) DAWSON was a pitcher who quickly catches the eye of an observer this spring. For Joehas been made over so thoroughly that it is hard to recognize him. Whereas he always was an overhand pither exclusively in his former years, Manager Bush hacompletely changed his style, so that now he pitches sid-arm, underhand and from various other angles. Nether does he throw his screw ball any more. That ha been taken away from him and he has ben taught to use a curve ball instead. The pitching that Dawson did in Cincinnati last week, though he did not go the distance, indicate that the changes in his delivery have increased his effectiveness.

MANAGER BUSH blames the period of bad weather experienced on the coast for the failure of the Corsairs to be on the right edge at present.

"Before that rainy weather struck us and kept us idle for fie straight days," said the Buc skipper, "we were steaming along at such a clip that we seemed certain to be in perfect shape for the opening of the season.

"The best proof is the way our pitchers was going. Remember how the Yanigans, using our regular pitchers, trimmed us in game after game? Well, that was because our regular pitchers were in such fine trim that the first team simply could not touch him. But look at the difference since. Practically every man of the regular slab corps has been laid up with some sort of ailment. Grimes has been about the only sound man, except some of the new hurlers."

WHAT are only rumors of another attempt to come back on the part of Jack Dempsey may yet develop into a public clamor. Dempsey, of course, will ultimately yield to the "wishes of the people" and Tex Rickard will get another of the big breaks which the fistic fortunes appears always to be handing to him. Seriously, Dempsey, slurred when he was champion, seems to be more popular right now than any man in the Queensberry world. Fans ha-ha the suggestion that he is done and unfit to be sent into a ring again. They want him back and they want the whole world to know it.

Jack Dempsey

THAT has often been the case with a fallen or retired champion. Jim Corbett was a public hero when he came back and tried to beat Jeffries, so was Bob Fitzsimmons against the same fighter, and Jeff Himself was little short of idol when he announced that he would return to the ring and attempt to win the title back for the white nce. Jess Willard wasn't very popular when he held the title hit when he tried to come back after defeat he had **the masso with him.**

Sparkplug In Local Debut

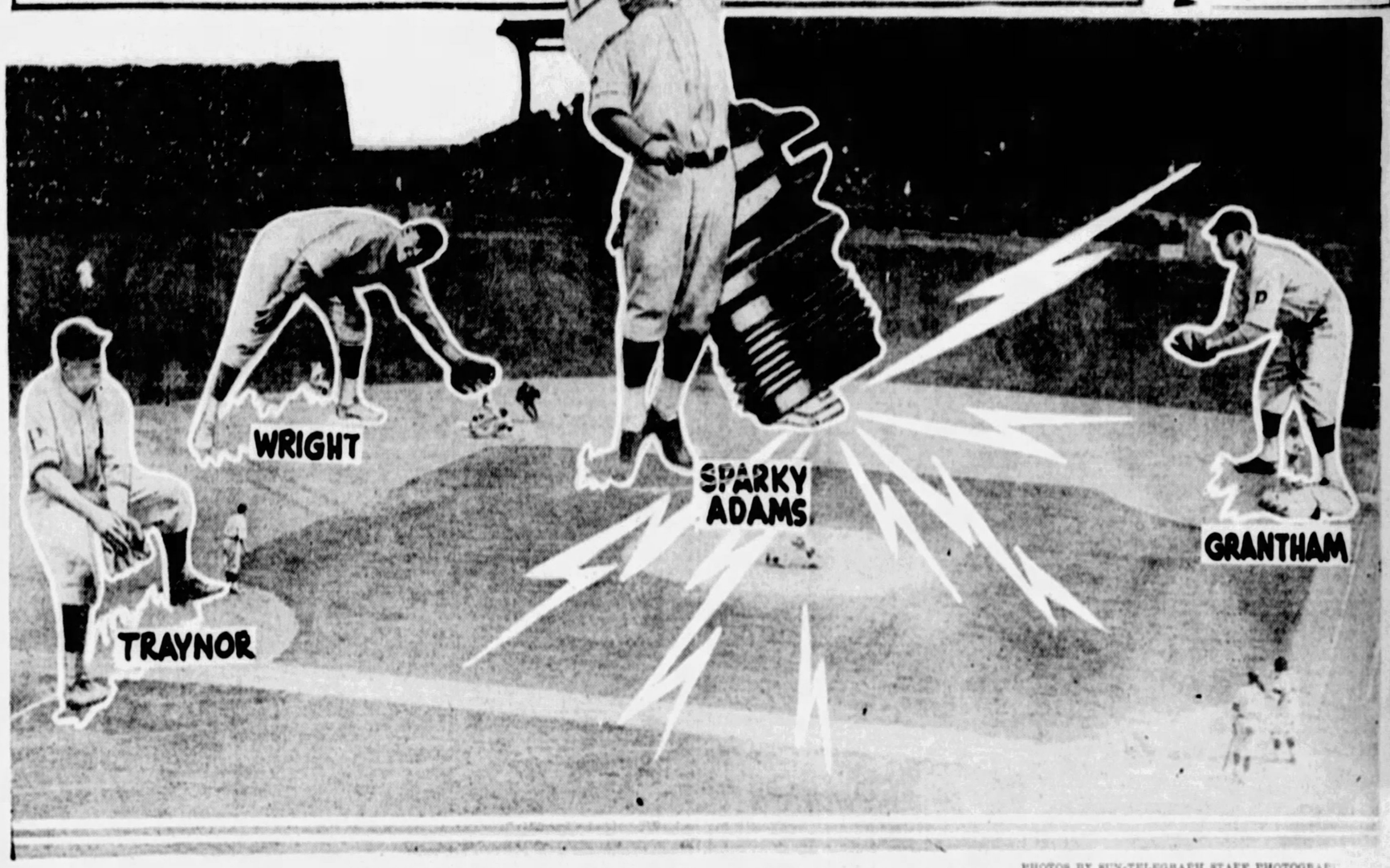

PHOTOS BY SUN-TELEGRAPH STAFF PHOTOGRAPHERS

LITTLE SPARKY ADAMS LIFE OF PIRATES' RECONSTRUCTED INFIELD

With an admitted weak spot at second base last year, the Pirates were good enough to win the National League pennant. This season they've plugged the gap by getting Sparky Adams from the Cubs in exchange for Kiki Cuyler, and shifted George Grantham to first base to replace Joe Harris, thus completely changing the right side of the infield. As was expected when the Cuyler deal was made, Adams has proved a great acquisition in bolstering the infield, and putting all sorts of life and zip into the play. He made his local bow in a Pirate uniform in the opening game of the home season at Forbes Field today, and the fans had a chance to see him spark and sparkle in his own inimitable way, as suggested by the composite picture above, in which the infielders are superimposed on a picture of the Forbes Field diamond during the action of a play.

YANKS SUFFER FIRST DEFEAT OF SEASON

BOSTON, April 19. — (AP.) — The New York Yankees dropped their first game of the year today, bowing to the Boston Red Sox in the third game of the series, 7 to 6.

The Yankees had won four straight, two from Philadelphia and and two from the Red Sox.

The game, morning encounter of a Patriots' Day double-header, was decided in the eighth inning, when the Red Sox hammered Al Shealy and Wilcy Moore for five hits and four runs. The winning runs were scored after Moore had entered the box.

Shealy pitched invincible ball for five innings, allowing only one hit. He weakened in the sixth, however.

(Continued on Page Twenty-four.)

Home Run Club

LEADERS.

Frisch, Cardinals	3
Goslin, Senators	2
Webb, Cubs	2
O'Doul, Giants	2
Gehrig, Yankees	2
Hauser, Athletics	2
Todt, Red Sox	2
Williams, Red Sox	2

YESTERDAY'S HOMERS.

O'Doul, Giants	2
Williams, Red Sox	1
Foxx, Athletics	1
Easterling, Tigers	1
Cuyler, Cubs	1
Webb, Cubs	1

LEAGUE TOTALS.

National League	22
American League	13

FIGHT RESULTS

At Montreal—George Fifield defeated Johnny Morris 12 rounds.

At Springfield—Joey Rochell defeated Willie Yap, 10 rounds.

At Toledo—Billy Wallace knocked out Sig Keppen, 7 rounds; Chuck Feldman defeated Eddie Ruttman, 8 rounds.

At New York—Al Singer defeated Lew Hurley, 6 rounds.

JONES AND GUNN LOSE IN EXHIBITION MATCH

COLUMBIA, S. C., April 19.—Two Carolina golfers, Hugh Kirkpatrick, Columbia, and Fred Hiatt, Charlotte, rested on their laurels today, having defeated Bobby Jones and Watts Gunn, 1 up, in an Olympic fund exhibition match here yesterday.

Jones, national amateur and British open champion, and Gunn, national intercollegiate champion, appeared unfamiliar with the sand greens of the Ridgewood course. Gunn had a 73 and Jones a 74, while their opponents had 72's.

Summary of Majors

GAMES TODAY.

NATIONAL LEAGUE.	AMERICAN LEAGUE.
ST. LOUIS AT PITTSBURGH.	Detroit at St. Louis.
Cincinnati at Chicago.	Chicago at Cleveland.
Boston at New York.	*New York at Boston (2).
Brooklyn at Philadelphia.	Others not scheduled.
	*Morning and afternoon games (Patriot's Day).

STANDING OF THE CLUBS.

NATIONAL LEAGUE.	Won.	Lost.	Pct.	AMERICAN LEAGUE.	Won.	Lost.	Pct.
New York	4	1	.800	New York	4	0	1000
Brooklyn	3	2	.600	Cleveland	6	1	.857
Cincinnati	4	3	.571	Washington	5	1	.833
St. Louis	4	3	.571	St. Louis	4	3	.571
Chicago	4	4	.500	Chicago	3	4	.333
PITTSBURGH	2	3	.400	Detroit	2	6	.250
Philadelphia	2	3	.400	Boston	1	5	.167
Boston	1	4	.200	Philadelphia	0	4	.000

RESULTS YESTERDAY.

NATIONAL LEAGUE.		AMERICAN LEAGUE.	
New York 5	Philadelphia 1	New York 10	Boston 7
Cincinnati 9	Chicago 6	Washington 11	Philadelphia 6
Brooklyn 10	Boston 5	Cleveland 7	Chicago 1
PITTSBURGH..Not Scheduled.	ST. LOUIS	Detroit 4	St. Louis 1

GAMES TOMORROW.

NATIONAL LEAGUE.	AMERICAN LEAGUE.
ST. LOUIS AT PITTSBURGH.	Detroit at St. Louis.
Cincinnati at Chicago.	Chicago at Cleveland.
Brooklyn at Philadelphia.	Philadelphia at New York.
Others not scheduled.	Boston at Washington.

CUYLER vs. ADAMS

BATTING.									FIELDING.			
AB.	R.	H.	2B.	3B.	HR.	SH.	SB.	PCT.	PO.	A.	E.	PCT.
Sparky Adams, second baseman, Pirates.												
22	0	6	0	1	0	0	0	.273	9	15	0	1.000
Hazen Cuyler, right fielder, Cubs.												
31	1	8	0	0	1	2	1	.258	16	0	0	1.000

BACK IN HEADLINES

Photo by Sun-Tele Staff Photographer.

JACK ZIVIC — PETE ZIVIC

The Zivic brothers are going well in the money ranks again. Jack turned in a decisive victory over Jack Katkish at Motor Square Garden last Monday night, is matched with Jack McCarthy at Chicago next Monday night and has matches in the making with Sammy Baker and Champion Joe Dundee. Pete recently defeated Lou Moscowitz twice and drew with Frankie Garcia in New York and is training now for a bout with Leo (Kid) Roy at Montreal Wednesday night of next week. Picture of the pair was snapped yesterday. Note their jackets, which they wear to break the wind in running on the road.

SHARON HIGH GIRLS' CAGE COACH RESIGNS

SHARON, Pa., April 19.—Miss Agnes Flinn, for the past four years coach of the Sharon High girls' basketball team, has resigned her position, effective in June. Miss Flinn will enter Columbia University this summer to continue her studies.

Under her direction Sharon girls won the 1926 national scholastic cage title and the following year were undefeated in 14 regular contests.

CANUCK GOLFER REACHES PINEHURST SEMI-FINALS

PINEHURST, N. C., April 19.—(AP.)—Shooting the same consistent brand of golf that gave him the low medal in the qualifying round, C. Ross Somerville of London, Ont., went into the semi-final round of the mid-April tournament here by defeating George Manship of Deland, Fla., 6 and 4.

Somerville was out in 35, one under par, to gain a lead of four holes. He finished with 71.

SPEER, LOCAL RUNNER, AMONG LEADERS

BULLETIN

BOSTON, April 19.—(AP.)—Clarence DeMar, the 39-year-old Melrose printer, won the Boston Marathon today for the sixth time. Pressed hard most of the way by Joie Ray, veteran middle distance runner attempting the marathon distance for the first time, DeMar ran a heady race and was out ahead all the way after pulling out of the ruck of the 241 starters.

BOSTON, April 19. — (AP.) — Under ideal weather conditions, 241 of the 285 entries in the thirty-second annual Boston Athletic Association marathon left the starting line at Hopkinton today at 12 o'clock noon. The sky was overcast, but the roads were dry.

Frank Zuna, winner in 1921 and one of the favorites, was unable to start.

At South Framingham, about five miles from the start, William T. Simons, of the Needham Heights (Mass.) A. A. A., was in the lead. He had covered the distance in 31 minutes 20 seconds, almost a minute faster than last year's time. Demar and William Wilson, of Philadelphia, were close behind.

Demar and Wilson, running side by side, pulled into the lead between South Framingham and Natick, and at the latter place were running smoothly.

Close behind the second group were William Taylor, the Nova Scotian, and Harvey Frick.

About 200 yards behind the leader

(Continued on Page Twenty-five.)

Major League Leaders

(By the Associated Press.)
(Including games of April 18.)

NATIONAL LEAGUE.

Batting—Grantham, Pirates, .379.
Runs—Frisch, Cardinals, 7.
Runs batted in—Frisch, Cardinals, 8.
Hits—Grantham, Pirates, 11; Purdy, Reds, 11.
Doubles—Grantham, Pirates, 3; Bottomley, Cubs, 3.
Triples—Ricondo, Dodgers, 2.
Homers—Frisch, Cardinals; O'Doul, Giants; Webb, Cubs, 1 each.
Stolen bases—Frisch, Cardinals; Tyson and Carey, Dodgers, 2 each.

AMERICAN LEAGUE.

Batting—Easterling, Tigers, .636.
Runs—Jamieson, Indians, 10.
Runs batted in—J. Sewell, Indians, 10.
Hits—J. Sewell, Indians, 14.
Doubles—J. Sewell, Indians, 4.
Triples—Regan, Red Sox, 3.
Homers—Gehrig, Yankees; K. Williams, Red Sox; Goslin, Senators; Todt, Red Sox, and Hauser, Athletics, 2 each.
Stolen bases—Myer, Red Sox, 3.

Armour Withdraws From Trip Abroad

NEW YORK, April 19.—(AP.)—Notables of America's golf and tennis circles were bound for Europe aboard the Aquitania today in the annual quest for international laurels. Tennis was represented by Miss Helen Wills, national women's champion, and Miss Penelope Anderson of Richmond, Va., and golf by three leading American professionals, Walter Hagen, Gene Sarazen and Bill Mehlhorn. Tom Armour cancelled his passage at the last moment.

The British open championship, won six times in the last seven years by Americans and now held by Bobby Jones, is the goal of the golfing contingent. Miss Wills will storm the heights at Wimbledon, tennis capital of the British.

For Hagen, the glories of the British open are old, but for the others, Sarazen in particular, success at Sandwich would be prized more highly than victory on any other course.

Hagen said he would ask Archie Compston for a postponement of their 72-hole match, now scheduled for April 27-28 as the American's first warm-up for the open. Hagen explained that the original date of the match would give him only one day of practice after his arrival at Southampton.

Kiwanians Honor Manager Bill McKechnie

The Kiwanis Club of Wilkinsburg, of which Bill McKechnie, manager of the St. Louis Cardinals, is a member, turned out in a body to honor him at today's opening game with the Pirates at Forbes Field, and will banquet him and the members of his club at the Penn Lincoln Hotel in Wilkinsburg this evening.

McKechnie was presented a gold Kiwanis pin by the club before the game.

SHARKEY, DELANEY BEGIN TRAINING FOR BOUT

Dumb Dora Thinks a Road Agent Is a Guy Who Sells Roads

★ SUN-TELEGRAPH ★ SPORTS ★

BOWLING and BILLIARDS

JOHN MAZER of New Kensington in the singles and all-events, Coggins and Miller in the doubles and the Arcade five-men team were the big winners in the recent Market Square duckpin tourney, sponsored by the East Liberty Bowling Association, according to the official prize list announced today.

Mrs. Wilkinson reaped most of the financial harvest in the women's division. Her fine rolling in the singles and all-events netted her two first prizes, and with Mrs. Smith of Butler she rolled into second money in the doubles. Mrs. Garbett and Mrs. Zebra were the doubles leaders. The official prize list follows:

MEN'S EVENTS

SINGLES

	Score	Prize
J. Mazer	676	$ 75
Sands	647	50
Buckley	615	30
Freund	604	15
Jno. Emery	581	10
Adams	566	5
Burns	563	5
Kents	562	5
Christopher	561	5
Matheisch	574	5

DOUBLES

	Score	Prize
Coggins-Miller, Wilkinsburg	1174	$100
Bayliss-Hawks, Homestead	1114	50
Rykowski-Rudebaugh	1083	30
Hanna-Chapel, Arcade	1075	20
Davis-Gordon, New Kensington	1035	10
Hugher-Shearer	1054	8
Byers-Bise	1052	6
Marchock-E. Beck	1044	4
Butts-Tobecki	1041	2
Chick-Mazer	1038	2

FIVE MEN TEAMS

	Score	Prize
Arcade, South Side	2622	$150
Murphy Five, South Side	2524	50
Nine Brew, Homestead	2491	30
Woerthele's Pets	2481	20
Herman's Clothes Shop	2461	15
Penn Recreation	2452	10
Arcade, McKeesport	2432	10
Shickers, New Kensington	2394	8
Venice Five	2391	5
Fourth Ave. Five	2388	5

SPECIAL PRIZES.

High game—Five-Men Team, Murphy Five		$5
High game doubles, Coggins-Miller	427	5
High single game, Freund	209	5
All events, J. Mazer, New Kensington	1673	15

WOMEN'S EVENTS

SINGLES.

	Score.	Prize.
Mrs. Wilkinson	448	$6 00
Mrs. Agamat	442	3 00
Mrs. Hoffman	402	4 00

DOUBLES.

Mrs. Garbett-Mrs. Zebra	813	7 00
Mrs. Wilkinson-Mrs. Smith	792	5 00
Mrs. Dunmyer-Mrs. Auman	782	4 00

FIVE-WOMEN TEAMS

Climax	2000	10 00
Kenzon Recreation	1816	7 50
[illegible]	1763	5 00

SPECIAL PRIZES.

[illegible] woman team	722	2 00
[illegible], Mrs. Zebra	307	2.00
[illegible], Mrs. Wilkinson	183	2.00
High all events, Mrs. Wilkinson	1209	8.00

SET HIGH MARK

LOUISVILLE, Ky., April 19.—(AP.)—What is believed to be a world's record in the American game of tenpins for tournament competition was established here yesterday in the doubles event of the Elks' national bowling tournament when Dominick Devito and Hank Marino of Blue Island, Ill., ran a count of 1,419 to win the doubles title.

Devito was the star of the doubles as he crashed games of 247, 211, and 263 for a count of 724. Marino

(Continued on Page Twenty-Six.)

Risko May Box Winner

(I. N. S. Special Correspondent.)

NEW YORK, April 19.—Two heavyweights started training today for a match that would have been an outstanding event only a few months ago, but is now just a contest to settle a long disputed question of superiority.

We refer to the impending struggle between Jack Delaney and Jack Sharkey a week from next Monday night at the Garden here.

One year ago Sharkey was hot on the trail of Dempsey and Tunney. A year ago next month he earned the shot with Dempsey by knocking out Jimmy Maloney at the Yankee Stadium.

But this is another year.

Without any fanfare of publicity trumpets Sharkey arrived last night at Gus Wilson's training camp at Orangeburg, N. Y., after motoring from Boston, and today he starts a grind far away from the city gymnasiums he favored on other occasions.

Jimmy Johnston, the famous ten percenter, will go up to Orangeburg today to lay out a training routine for Sharkey. Jack Shaw, Italian Jack Hyman, Billy Vidabeck and Johnny Krieger have been engaged as sparring partners.

Tex Rickard and Danny Dunn yesterday discussed a match between Johnny Risko and the winner of the Delaney-Sharkey thing. Rickard may have opposition from Jim Mullen, of Chicago, for this attraction.

Delaney is already at work in a Bridgeport gymnasium.

GANS, GORDINI AWAIT BELL

Frankie Gordini of Hazelwood breaks in as a main-bouter in this section at McKeesport tonight, when he faces California Joe Gans, Negro lightweight now making his home in the Tube City, in the 10-round feature event.

Both have appeared on previous M'Keesport cards and have registered well with the fans.

Frankie Porto of Glassport and Ken Hargraves, Negro featherweight of New Kensington, will meet in the six-round semi-final. Young Guido of Niles, O., and Jimmy Belmont of Braddock will battle in the second bout and Charley Brodd and Ed. Gibbons, M'Keesport heavyweights, in the opener.

Happy Childs of New Kensington and Andy Charlton of Wellsburg, W. Va., will meet in the 10-round main event of a show at Clarksburg, W. Va., tomorrow night. Childs recently moved to New Kensington from Wilkes-Barre. He is a stablemate of Johnny Dunn, the bantamweight.

Steve O'Malley of Bellaire, O., and Teddy Welch of McKeesport have been rematched for a 10-round bout at Washington, Pa., April 30, as a result of their good battle in the same ring last Monday night.

Young Terry McGovern of Chamberaville and Johnny Hervath of Mansfield, O., will meet in a 10-round bout at Mansfield next Monday night. Monte Strike and Al Dundee will clash in another 10-rounder on the same card.

BENNY KAUFF ENDS SUIT AGAINST GIANTS

CINCINNATI, April 19. — (AP.)—The suit of Benny Kauff, of Columbus, former star of the New York Giants, to recover $6,652.50 from the owners of the club on a season contract was dismissed in Federal Court when Judge Hickenlooper was informed a settlement had been made. Terms of the settlement were not announced.

Kauff was suspended by Baseball Commissioner K. M. Landis in 1921 before his contract expired and he claimed the amount he sought in the suit was due him, although he never finished the season with the Giants.

SHOOTS 120 FOULS

Lou Alman, competing in the Y. M. H. A. foul-shooting tournament, shot 47 out of a possible 50. In practice Alman registered 120 fouls.

RED SOX WIN

(Continued from Page 23.)

and Boston scored three runs.

Pat Collins, Yankee catcher, drove out a home run with one on base in the sixth inning. The score:

(MORNING GAME)

New York	AB	R	H	PO	A	Boston	AB	R	H	PO	A
Combs, m	5	0	3	4	0	Fiagstd, 2b	4	2	2	2	3
Koenig, s	5	0	1	1	1	Todt, 1	4	0	1	11	0
Ruth, l	4	0	0	0	0	Myer, 3	3	0	0	1	5
Gehrig, 1	4	0	1	9	1	Wilms, l	4	1	1	2	0
Meusel, r	4	0	0	2	0	Regan, 2	4	0	1	4	6
Durgan, 3	4	2	2	1	0	Rogell, s	4	0	1	1	4
xDurst	1	0	1	0	0	Rothrock, r	4	0	0	1	0
Durch, 2	4	2	2	3	6	Hofman, c	3	1	1	4	5
zRuston	1	0	0	0	0	Settmir, p	1	0	1	1	3
Collins, c	2	1	2	1	0	*Rollings	1	1	1	0	0
Shealy, p	2	0	0	0	2	Harriss, p	0	0	0	0	1
Moore, p	0	0	0	0	0	†Hevring	1	0	1	0	0
						‡Hinson	0	1	0	0	0
						Ruffing, p	0	0	0	0	0
Totals	37	6	16	24	10	Totals	32	7	10	27	21

xBatted for Durgan in ninth.
zBatted for Durocher in ninth.
*Batted for Settlemire in sixth.
†Batted for Harriss in eighth.
‡Ran for Hevring in eighth.

New York	0	1	0	2	0	3	0	0	0—6
Boston	0	0	0	0	0	3	0	4	*—7

Errors—Myer, Rothrock. Runs batted in—Combs 3, Shealy, Collins 2, Rogell, Regan, Myer, Todt 3, Flagstead. Two-base hits—Meusel, Koenig, Shealy, Flagstead. Three-base hit—Regan. Home run—Collins. Stolen base—Ruth. Sacrifices—Collins, Shealy, Myer. Double plays—Koenig to Durocher to Gehrig; Flagstead to Regan; Settlemire to Regan to Todt. Left on bases—New York 10, Boston 3. Bases on balls—Off Shealy 1, Settlemire 2, Harriss 1, Ruffing 1. Struck out—By Shealy 1, Harriss 1, Ruffing 1. Hits—Off Shealy, 7 in 7 innings (none out in eighth); Moore, 3 in 1; Settlemire, 13 in 6; Harriss, 2 in 2; Ruffing, 1 in 1. Winning pitcher—Harriss. Losing pitcher—Moore. Umpires, Owens, Geisel and Campbell. Time—1.55.

In Run

HERBERT SPEER

Westinghouse Club runner, winner of the local Olympic tryout Marathon recently, who is competing against a stellar field in the Olympic final trial at Boston today.

SCHOOL BOYS IN SWIM

High school lads will swim this afternoon in the Fifth Avenue High School pool in quest of the American Red Cross trophy. The meet will begin at 4 o'clock.

The VARSITY COLUMN by Joss M. Carver

BECAUSE Bill Loehr, freshman Phi Gamma Delta, contracted an illness that has been diagnosed as scarlet fever, the Phi Gamma Deltas at Pitt are not attending school today, and Gibby Welch, Don Gwinn and Eddie Knoblock, star members of Frank Shea's Panther track team will not compete in the annual Ohio State relays at Columbus tomorrow and Saturday.

A quarantine has been placed on the "Fiji" fraternity and Gibby and Don and Eddie will have to confine their athletic activities to pinochle and thumb twiddling for the next week at least. Gwinn was to defend his hammer tossing championship at Columbus, and Gibby was going to attempt to win the triathlon weight title and cop the discus throw, in which he placed second last year.

AS A result of the eleventh hour loss of this crack trio, the Pitt team will be greatly weakened at Columbus. Pete Bowen, crack dash man, has been declared ineligible on account of scholastic difficulties, and cannot make the trip.

Ken Webecan and Jim McCullough, sprint stars, and Victor Pickard, pole vaulter and holder of the Ohio State relay championship and record, will be the only Panther representatives at the meet.

GENEVA COLLEGE is having a bit of trouble with Capt. Dave Cullen of the football team, or at least, is having some difficulty in establishing his eligibility. Cullen played on the Geneva varsity last year and also in '26 and '25. In 1924 he was at McKendree College at Lebanon, Ill., and played on the team there.

SUCH a record would apparently give him four years of varsity competition, and as this is not generally being done, it would seem that Cullen is "out" as far as playing for Geneva next fall was concerned.

But the Covenanters claim that McKendree College is not a college in an athletic sense, and say it only counts as a normal school. It is permitted that a man play at a normal school for a year without losing any of his allotted varsity competitive time.

JOHN HOLAHAN, manager of athletics at Duquesne University, has questioned the status of Cullen and has been in touch with McKendree authorities. The Illinois school claims to be a college and states that it awards degrees, according to Manager Holahan.

The Dukes have not formally protested Cullen, but are considering the case thoroughly.

McKendree is listed as a college in the record books.

Landis to Give Yanks World Series Awards

NEW YORK, April 19.—(AP.)—Commissioner Landis will present World's series souvenirs to the Yankees at the opening day program at the Yankee Stadium tomorrow. The Athletics will be the guests of the world's champions.

President Barnard will present the American League's most valuable player diploma to Lou Gehrig. The raising of flags symbolic of both the American League and the world's champions will wind up the ceremonies.

PENNA. BOXING BODY SUSPENDS SIX BOXERS

PHILADELPHIA, April 19.—(AP.)—The Pennsylvania State Athletic Commission has announced suspensions as follows:

Freddie Meyers, wrestler, Chicago, indefinitely, for not honoring a contract to appear here.

Charles (Bucky) Boyle, boxer, Allentown, Pa., indefinitely, for not appearing in Pottsville.

K. O. (Phil) Kaplan boxer, New York, indefinitely, for not appearing in Philadelphia.

Ray Steele, wrestler, California, indefinitely, for unfair wrestling here April 13.

Francis Cawley, boxer, Pittston, Pa., indefinitely, for not appearing in Wilkes-Barre.

Mickey Michaels, boxer, Philadelphia, indefinitely, because of illness.

LEAGUE TO DINE

CLARKSBURG, W. Va., April 19.—(AP.)—The ninth annual banquet of the Clarksburg branch of the Wild Life League will be held here tonight with Claude W. Maxwell, Elkins attorney, as the principal speaker.

Gist Honored

CHICAGO, April 19.—(AP.)—Virgil Gist, center and forward on the University of Chicago basketball team, has been elected captain for the 1928-29 season.

SOCCER NEWS by TOM BIRKS

THIS week will see the close of the 1927-8 soccer season with its trials and tribulations. Saturday afternoon the second Olympic benefit game will be played at Swissvale when the Switch and Signal eleven faces the West Penn all-stars. Quite a number of tickets have been sold for this battle and a large crowd of soccerites is expected.

Saturday evening the West Penn Valley Referees' Association will hold its annual banquet at the Seventh Avenue Hotel at 7 p. m. Practically all of the leading soccer men of the district have been invited to the festivities.

This is a good sign when the officials have their own banquet. It is a sign that the organization is ready to do things. The local association despite its troubles, compares with any like association in the country and a banquet is a fitting end to a good season.

Sunday will find the playing of the last games in the district before the curtain falls. One game gives the fans quite an interstate aspect for it brings together the German Sport Club, and Akron, last season's Ohio state champions.

AVOID TIRE TROUBLE

TODAY

OUR 3RD ANNUAL TRADE-IN SALE

The Famous Top Quality Event
Always greatest in value giving, but this year bigger than ever—never before has top quality meant so much—never has it cost so little—never so easy to pay for.

Open An Account

Come early in the day—bring you car

EASY TO BUY—EASY TO PAY

On Our Famous Building and Loan Weekly Payment Plan

Low rubber prices and the added benefit of our special full-value allowance for your old tires enable us to offer an unparalleled opportunity in this year's event-savings in first cost equaled only by the final economy of General's extra mileage.

CAMPBELL & CO.
BIGELOW BLVD. at Bloomfield Bridge
Telephone MayFlower 125-1276-1277
OPEN SUNDAY AND EVENINGS

The GENERAL TIRE
—goes a long way to take friends

Water Polo!

The Sport for Summer Days. For fun and exercise, play it in the big pool at

Downtown Branch
Y.M.C.A.
Wood and Third

HARRIS
624 to 630 LIBERTY AVE Thru to OLIVER

Men's Spring STYLECLOTHES SUITS

BUY HERE ON PAYMENTS

They Fit and They Give Lasting Satisfaction Because of Their Fine Fabrics and Hand-Tailoring

29.75

BUY HERE ON PAYMENTS

Merely to say:—*"These Suits Are Worth $10.00 More Than Our Price,"* doesn't begin to tell you the story! You can't tell real value merely by reading—you must see the suits, try them on, examine their materials and workmanship! We'll leave it to *your* judgment—that's fair, isn't it?

JUST SAY:—"CHARGE IT"—and

BUY HERE ON PAYMENTS

More of Those TOPCOATS

Another Shipment of the Very Same Quality Topcoats That Have Made Such a Hit With Our Customers.

Swagger English and more conservative types, in the weights for this balmy Pittsburgh weather.

$25

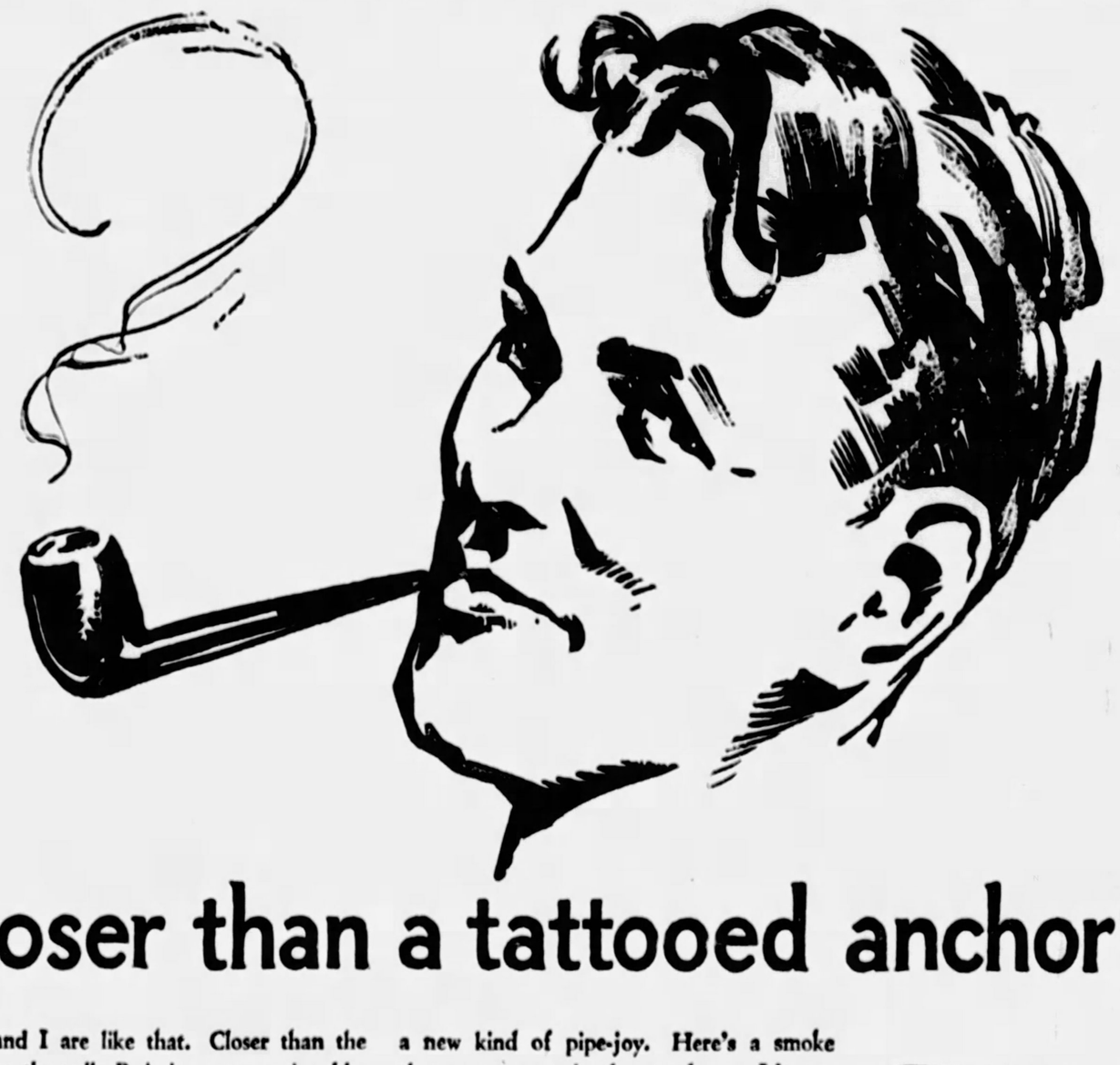

Closer than a tattooed anchor

P.A. and I are like that. Closer than the paper on the wall. P.A. is so companionable, so genuinely friendly. When you open the tidy red tin, you get a fragrant notice of how friendly it's going to be in a pipe. Then you tamp in a load and apply the match.

Man, that taste! Cool as an Eskimo's front porch. Refreshing as arctic sunshine. Mellow and mild and long-burning, with a full, rich tobacco-body that puts you next to a new kind of pipe-joy. Here's a smoke that you can write home about. It's got everything!

They tell me more P.A. is smoked than any other brand. I believe it, and I think I know why. If you don't know the deep-down satisfaction of a jimmy-pipe and Prince Albert, you've been missing the best bet in the whole tobacco-line. I'm giving it to you straight, Men.

There are TWO full ounces of smoke-contentment in every tidy red tin.

PRINCE ALBERT

—the national joy smoke!

© 1928, R. J. Reynolds Tobacco Company, Winston-Salem, N. C.

PAYNE, GAVUZZI CONTINUE DUEL FOR DERBY LEAD

Will to Win Helps Helen Wills to Win

★ SUN-TELEGRAPH ★ SPORTS ★

JACK IS "OFF" GENE

NEW YORK, April 19.—(INS.)—Jack Dempsey, former world heavyweight champion, doesn't care to face Gene Tunney again, but will return to the ring next year to fight Tom Heeney if the New Zealander wins the title from Tunney, according to Promoter Tex Rickard.

SANDLOT BASEBALL by TOM BIRKS

The Allegheny County League will hold a meeting in the near future to pass upon everything appertaining to the running of the league this season. It is announced that the forfeit of $100 will stand as the class of clubs in the league do not warrant any fee raising. Well, that might be all right at this stage of the game, but it might be remarked in passing that one of the clubs in the present four nearly closed up shop before the second half of the race started last season. And had not a reorganization taken place, this would have actually happened.

The signing of Hilty, spitball star, by the Bellevue club was not a surprise for the fans in the know. It has been known in the district ever since Paul Houston decided not to have a club that the north borough officials were on the track of the Export ace.

Had Green Cab gone this season Hilty would have been with the Cabbies, and when their entrance into the County League was denied, Bellevue decided that another first-class hurler would be very acceptable, with the result that an auto trip found Hilty signing the dotted line to a Bellevue contract. He should be very popular with the followers of the club.

The Beckman Chevrolets will open their season Saturday with the Medio Lyceum of the West End. Sunday will find the Beckmans playing at Coraopolis. They have booked some of the best first-class teams and have a few home dates open for good attractions. Write H. E. Lutton, 221 Mathews avenue, or call Lafayette 5687-M.

DONAHOE BOWLERS TO DINE TONIGHT

Donahoe's Duckpin Bowling League will celebrate the closing of its first season with a banquet at Webster Hall tonight. Eight five-men teams competed during the season from October 4 to April 19. Two extra men were on each team, making a total of 56 active participants. The teams were known as Warehouse, Fifth Avenue, Garage, Dormont, Meat, West Park, Groceries and Smithfield and finished the season in the order named.

This first season was remarkably successful in both a social and financial way. There was a spirit of comeraderie among the teams that added immeasurably to the good will among the members of the Donahoe organization.

At times during the year donations were made to various charities. Theater parties were held and the treasury still shows a surplus at the end of the season.

A magnificent trophy will be presented by Donahoe's in the Warehouse champions through Harry Keck, sports editor of the Sun-Telegraph, at the banquet tonight.

The members of the winning Warehouse team are Edward Garrity, Michael Petrick, Arron Robins, Edward Reott, George Bendis, John A. Powell and George Perry.

To Edward Garrity and Charles Wingerson goes the credit for organizing the league.

LEWIS TOSSES M'LEOD

BOSTON, April 19.—(AP.)—Ed "Strangler" Lewis defended his heavyweight wrestling championship last night by throwing Farmer George McLeod, of California, with a headlock in 56 minutes.

U. S. Runner Still Ahead

MIAMI, Okla., April 19.—(AP.)—Having satisfied the home town folks at Claremore yesterday by spurting along to recapture the lead in the cross country marathon run, Andrew Payne resumed his steady jogging and allowed Peter Cavuzzi of Southampton England, to almost recapture the leadership yesterday.

The Britisher finished first in the 52-mile grind from Chelsea, Okla., in 6:48:23, bringing his elapsed time for the 1,721.1 miles to 287:55:28.

Although Payne did not come in until fifth, when he finished with Ed Gardner, Seattle Negro, in a dead heat in 8:31:30, his elapsed time of 287:42:22, gave him a 13-minute advantage over his most persistent rival. The lead has seesawed back and forth between the two for 10 days, while the runners traversed Oklahoma.

John Salo, Passaic, N. J., forced out temporarily with stomach trouble, made up his time yesterday and finished second with an elapsed time of 308:14:47, that keeps him in third place. He said he virtually had recovered from the illness.

Ollie Wantinnen of New York finished third in 7:56:30, his elapsed time being 335:09:05.

Louis Perella, Albany, N. Y., finished fourth in 8:16:37, elapsed time being 324:28 flat. Gardner's elapsed time was 325:25:17.

The runners cross the southeastern corner of Kansas today and enter Missouri, pausing at Joplin overnight.

Following are the 12 leaders and their elapsed time:

Andrew Payne, Claremore, Okla., 287:42:22.

Peter Gavuzzi, Southampton, England, 287:55:28.

John Salo, Passaic, N. J., 308:14:47.

Phillip Granville, Hamilton, Ont., 323:03:34.

Ed Gardner, Seattle, 325:25:17.

William Kerr, Minneapolis, 329.-23:04.

Mike Joyce, Cleveland, 332:47:28.

Harry Res, Long Beach, Cal., 334:36:51.

Louis Perrella, Albany, N. Y., 334:38.

Ollie Wattinnen, New York, 335:-09:05.

John Cronick, Saskatoon, Sask., 335:19:58.

Guisto Umek, Trieste, Italy, 342:-52:14.

BOWLING

(Continued from Page Twenty-four.)

cleared the timbers for counts of 224, 226, and 245 for total 695. The pair as a team counted 471 pins in the opening game, 440 in the next and finished with 508. They went through the series without an error.

A. D. C. TOURNEY

The McKeesport Hupmobiles have displaced the Arcade five of Sharpsville as leaders in the five-men event of the American Duckpin Congress tournament and have hung up a score that is very likely to withstand the remaining assaults of the tourney. The Hups rolled a 2512 score last night, one of the highest team scores of the season in Pittsburgh.

The South Hills team was second high for the night with a 2353 total.

A new doubles team was also placed when R. J. Crawford and Thomas howled a 1106 score. C. Gillespie and W. Weism came second for the night with 1023 and the combination of Johnson and Luckey was third with 1006.

Some fair scores were rolled in the singles. F. Sukel finishing up ahead of the pack with a 592.

In the women's doubles, Mrs. Bayles and E. Abbott clipped off a 753 score and O'Brien and Schultz 748. E. Abbott was high in the singles with 416.

The Capitol Ladies team rolled a 1778 and the Liberty National Girls a 1742 in the team event.

The leading scores follow:

FIVE-MEN TEAMS

McClintic-Marshall, 2,505; West Penn, 2,158; Moose All-Stars, 2,121; Joseph Horne Company No. 2, 2,065; Brookline No. 1, 2,060; Sun-Tele Sports, 1,958; Penn Sports, 1,928; Manchester Congregational, 1,909; Keretest, 2,028; Consolidated Paper Company, 1,975; Hilty No. 2, 1,941; Edward Wood Company, 1,934; Horne No. 2, 1,855; William G. Johnston Company, 2,263; Fremont Five, 2,232; Garden, Johnstown, 2,110; Broadway, 2,101; Wilkinsburg Casino, 2,408; Port Pitt, 2,219; St. Joseph's Casino, 2,211; Homestead Elks, 2,149; Aetna, 2,182; Arrowmill Recreation, 2,224; The Hill, 2,155; Aluminum Seal Company, 2,036; Booth & Flinn, 2,100; C. In. No. 1, Homestead, 2,310; H. A. C., In. No. 2, 2,258; Eagles, Natrona, 2,286; Somerset No. 2, 2,211; Rossman Corporation, Beaver Falls, 2,208; F. W. Alt Club, 2,212; Schooners, 2,243; Allegheny County, 2,285; B. & O. R. R., 2,122; Arcade, McKeesport, 2,186; Arcade, 2,419; Cora-Cola, 2,356; Recreation, Butler, 2,226; Perfect Strikes, Butler, 2,207; Hupmobile, McKeesport, 2,612; Hex No. 1, 2,247; Iverson No. 1, 2,193; South Hills A., 2,351; Frank D. Saupp, 2,331.

MEN'S DOUBLES

E. O. O'Brien and W. Schindenette, 1,033; Weimer and Sayte, 950; Bayles and Baird, 949; Hoetzlein and Mario, 923; Reig and Brockinger, 909; Gayter and Roth, 897; Brown and Bevilaqua, 875; J. Krueger and O. Krueger, 850; R. Hunter and F. Vaucuet, 1,003; J. German and R. Williams, 1,019; A. Burns and J. Pintella, 935; R. Kast and J. Radic, 864; D. Emery and Herrick, 1,003; M. Collins and Daum, 967; V. Sands and Lease, 993; Soyster and Miller, 884; Robertson and Roth, 862; Gray and Emery, 954; Shallao and Merges, 980; Middlehurst and Freisinger, 904; Ross and Martlik, 876; Zaborsky and Zaborsky, 870; William Sumner and R. Burkhart, 917; J. Miller and J. Winkler 921; M. McLaughlin and R. Huston, 942; N. Corrado and H. Lonskowske, 932; W. Brant and A. R. Leppert, 822; Gibson and Hawthorne, 885; W. Shanor and R. Hoffman, 1,038; S. Thomas and H. Jenkins, 892; C. Adams and J. U. Smith, 856; F. Ford and C. Brucker, 895; R. Adams and E. McGinley, 843; F. Nicholson and J. H. Hanson, 853; C. Revella and P. Barnhart, 891; J. Morton and J. B. Baugh, 868; R. Frowley and E. Springer, 818; H. W. Miller and C. Albright, 867; E. E. Mohr and Brosie, 806; J. J. Schfelger and S. S. Wolfe, 971; L. J. Huckstein and J. A. Victoria, 882; R. J. Adams and C. W. Quoike, 962; W. P. Spitzner and C. A. Stimpe, 836; J. Zeltner and H. Steinhauser, 816; W. G. Gaches and N. Hruskstein, 815; Melville and Joss, 994; W. Scherer and Kilmeyer, 889; P. Nowroski and J. Simko, 988; F. Lesko and N. Lesko, 920; J. Hobbins and Kissoff, 889; W. Daglow and E. Carr, 913; Reagun and Senich, 852; Kish and Sobol 853; E. Sullivan and J. Foras, 850; J. Adams and G. Laddick, 816; M. Yunas and J. Ballast, 843; J. Huber and J. Mazer, 1,079; A. Gross and Harper, 1,001; Griffith and P. Walley, 1,015; C. F. Huckenstein and J. Wayman, 993; H. Golimb and J. Davis, 944; G. Still and Randic, 944; L. Bockey and Kovacik, 991; Paquet and S. Koffer, 965; E. Muse and Yocham, 964; W. Herman and Ingham, 942; A. Lobenz and Moore, 960; Anderson and Stanton, 954; C. Gillespie and W. Weis, 1,023; Lehman and Leber, 975; Smith and Spalla, 962; Thompson and Kummer 967; Johnsen and Luckey, 1,000; Thomas and Crawford, 1,100.

MEN'S SINGLES

O'Brien, 620; Hockinger, 556; Baird 526; Brown, 513; Dietrich, 537; Melonai 594; J. Krueger, 521; Hoetzlein, Mario, 519; R. Kost, 549; J. Badic, 503; K. Maier, 521; A. Early, 510; G. Tropp, 509; Daum, 572; Miller, 535; Anderson, 585; Lease, 567; Knauff, 592; Gray, 458; Dawson, 453; Ross, 455; Gamse, 512; Mc-Glaughlin, 492; O. Nittiner, 466; H. Hanson, 504; P. Barnhart, 465; B. Vaughn, 482; H. Powley, 460; W. G. Gaches, 489; R. J. Adams, 502; I. A. Lesman, 481; S. A. Huckstein, 486; J. A. Victoria, 461; S. S. Wolf, 462; Gibson, 487; Hawthorne 548; William Sumner, 538; R. R. Burkhart, 517; W. Scherer, 469; W. F. Spitzner, 508; W. Daglow, 455; N. Lesko, 492; Welchel, 500; Whalen, 529; Lutz, 509; Ridder, 520; Babb, 515; Huber, 527; J. Mazer 521; R. Kraus, 530; Granetz, 509; Harper, 513; Weber, 538; Dayis, 501; Brite, 524; Easton, 551; Paquet, 506; Yocham, 508; Bergman, 514; Flannery, 546; Brockovet, 509; Morris, 531; Biddle, 518; McMahon, 565; Sukel, 592; Pyenta, 539; Hanula, 510; Labenz, 503; Gilleapie, 523; Matous, 528; Long, 504.

WOMEN'S DOUBLES

P. Schlosser and M. Schlosser, 613; Mrs. Strickler and Mrs. Anderson, 479; M. Law and V. Edwards, 470; A. Garbett and Zebra, 764; Lachendro and Lehner, 731; L. Beck and Striley, 741; E. Maier and Augustine, 711; Bayles and Abbott, 733; Edwards and Hoffman, 688; O'Brien and Schultz, 725.

WOMEN'S SINGLES

M. Schlosser, 387; R. Anderson, 343; Mrs. Strickler, 326; P. Schlosser, 308, 446; L. Lehner, 433; A. Garbett, 389; R. Zebra, 511; M. Augustine, 393; M. Striley, 585; L. Beck, 378; N. Ludwig, 369; Hoffman, 423; Abbott, 416; Bayles, 338; Edwards, 334.

WOMEN'S TEAMS

Brookline Club Ladies No. 1, 1,500; Hugo Club, 1,789; Clark's Celtics, 1,541; Clark's Chevrolets, 1,580; Brookline Ladies' Club No. 2, 1,378; F. & L. E. Girls, 1,279.

MERCER GOLF STAR LOSES AT PINEHURST

PINEHURST, N. C., April 19.—(INS.)—Advancing true to form, C. Ross Somerville, of London, Ontario, former Canadian amateur champion, entered the semi-finals of the mid-April golf tournament today, matched with G. B. Heintzman of Toronto.

Somerville eliminated George Manship, of Deland, Fla., 6 and 4, in the quarter finals, while Heintzman advanced over Eric Thompson, St. Johns, N. B.

Norfleet Ray, of Pinehurst, met Robert L. Wintringer, of Steubenville, O., in the other semi-final match. In the quarter finals Ray vanquished A. A. Lefevre, of Norwalk, Conn., 2 up, and Wintringer eliminated R. H. Swoope, of Mercer, Pa., 4 and 3.

INDOOR SPORTS by Tad

I-UH UNDERSTAND THAT YOU WANT A COMIC ARTIST
YES-WE DO AND WERE WILLING TO PAY $60 A WEEK FOR JUST ONE PICTURE A DAY- NOW WHAT WE WANT IS A 4 COLUMN COMIC NOT TOO HIGH HAT AND NOT VULGAR - WE WANT A COMIC THAT WILL NOT ONLY CAUSE A MAN TO SNICKER BUT ONE THAT WILL MAKE HIM LAUGH RIGHT OUT LOUD- SOMETHING ON THE STYLE OF GIBSON WITH HUMOR LIKE WILL ROGERS AND CHAPLIN- I CANT WASTE MY TIME GIVING IDEAS SO THE ARTIST WILL HAVE TO DIG UP HIS OWN IDEAS - -
OUTSIDE OF THAT HE DOESNT ASK A THING OF THE MAN
AND ONLY ONE A DAY- THATS SOFT EH
THATS EASY
INDOOR SPORTS
LISTENING TO THE EDITOR OF THE KOOKOO BANNER WHICH HAS DECIDED TO USE A DAILY COMIC
THE SCOTCH "COWBOY" JUST OPENED HIS PURSE AND A BIG JUNE BUG FLEW OUT
HA HA
AD 4-19

MINORS

GAMES TODAY.

AMERICAN ASSOCIATION.

Milwaukee at Louisville.
Kansas City at Indianapolis.
St. Paul at Columbus.
Minneapolis at Toledo.

INTERNATIONAL LEAGUE.

Montreal at Reading.
Buffalo at Baltimore.
Rochester at Jersey City.
Toronto at Newark.

SOUTHERN ASSOCIATION.

Atlanta at New Orleans.
Birmingham at Mobile.
Little Rock at Nashville.
Memphis at Chattanooga.

STANDING OF THE CLUBS.

INTERNATIONAL LEAGUE.

	Won.	Lost.	Pct.
Newark	1	0	1000
Rochester	1	0	1000
Baltimore	1	0	1000
Montreal	1	0	1000
Jersey City	1	0	1000
Toronto	0	1	.000
Buffalo	0	1	.000
Reading	0	1	.000

AMERICAN ASSOCIATION.

	Won.	Lost.	Pct.
Kansas City	0	1	.857
Indianapolis	4	3	.667
St. Paul	4	3	.571
Columbus	4	4	.500
Louisville	3	4	.429
Milwaukee	3	5	.375
Toledo	3	5	.375
Minneapolis	2	5	.286

SOUTHERN ASSOCIATION.

	Won.	Lost.	Pct.
Mobile	6	1	.857
Little Rock	6	2	.750
Birmingham	6	2	.750
Memphis	4	3	.571
Nashville	3	4	.429
New Orleans	2	5	.286
Chattanooga	1	6	.143
Atlanta	1	7	.125

RESULTS YESTERDAY.

INTERNATIONAL LEAGUE.

Rochester	3	Jersey City	1
Newark	6	Toronto	0
Baltimore	10	Buffalo	3
Montreal	8	Reading	6

AMERICAN ASSOCIATION.

Louisville	7	Milwaukee	1
Kansas City	6	Indianapolis	0
St. Paul	3	Columbus	1
Toledo	6	Minneapolis	2

SOUTHERN ASSOCIATION.

Mobile	1	Atlanta	0
Little Rock	5	Chattanooga	3
Memphis	6	Nashville	0
Birmingham	4	New Orleans	0

EASTERN LEAGUE.

Bridgeport	8	Hartford	4
Providence	20	Springfield	9
Pittsfield	11	Waterbury	9
New Haven	2	Albany	1

WESTERN LEAGUE.

Amarillo	11	Oklahoma City	5
Tulsa	19	Wichita	15

(Other clubs not scheduled.)

TEXAS LEAGUE.

Wichita Falls	10	Shreveport	2
Dallas	6	Fort Worth	5
Houston	6	Waco	3
Beaumont	9	San Antonio	3

PACIFIC COAST LEAGUE.

Seattle	10	Hollywood	1
Sacramento	3	Los Angeles	2
San Francisco	1	Oakland	3
Missions	10	Portland	3

HOW BASEBALL'S STARS TWINKLED YESTERDAY

Babe Ruth, Yankees — Singled once in three times up, driving in two runs and scoring one himself.

Lou Gehrig, Yankees—Got two singles and a double in four times at bat, scored two runs, drove in another and took part in a double play.

Ty Cobb, Athletics—Made three singles in five times up and scored one run.

Tris Speaker, Athletics—Singled once in four times up, scored a run and made an error.

Kiki Cuyler, Cubs—Hit a home run in two times at bat.

Rogers Hornsby, Braves—Collected two singles in five times at bat, scored a run and made an error.

Harry Heilmann, Tigers—Failed to hit safely in three times up, but scored a run.

Paul Waner, Pirates, was idle.

ROBERT EMMONS VICTIM OF CARBON MONOXIDE

BOSTON, April 19. — (AP.)—Sportsmen today mourned Robert W. Emmons, II, internationally known yachtsman, Harvard football captain in 1895 and baseball promoter, who was found dead seated in an automobile in the garage of his summer residence at Buzzard's Bay yesterday. Death was pronounced due to carbon monoxide poisoning.

In the same year of his graduation from Harvard he acted as head football coach and in 1917 he held the Lawrence Club franchise in the Eastern Baseball League. During the war he was a lieutenant commander overseas.

In 1920 he was managing director of the American yacht Resolute in the race against Sir Thomas Lipton's Shamrock IV for the American cup. He was 56 years old and a retired broker.

N. Y. RACE SEASON OPENS UNOFFICIALLY TODAY

NEW YORK, April 19.—(INS.)—The New York racing season starts unofficially today with the opening of the three-day meeting of the United Hunts Racing Association at Aqueduct. The regular campaign begins next Monday.

S. A. R. SETS GOLF DATES

By VERNON A. SWARTSFAGER.

The golf committee of the Pennsylvania Society, Sons of the American Revolution, held its first meeting in the William Penn at luncheon today and outlined plans for this season. Col. Franklin Blackstone, chairman of the general committee, presided.

The first tournament locally will be played at the Edgewood Country Club on June 26. A second, for the state championship and the Blackstone-Forsythe trophy, will be played at either the Pittsburgh Field Club or St. Clair Country Club either the latter part of August or early in September.

The first national tournament of the Sons of the American Revolution will be played over the Chevy Chase Country Club links on May 24, the last day of the annual congress of the organization, in Washington. A number of local S. A. R. golfers are expected to compete.

President John Walker, of the Pennsylvania Society, announced he again will present the winner of the state tournament with an S. A. R. insignia, while several other members of the committee announced their intention of donating prizes for tournament play.

Maj. Weaver H. Rogers, president of the Pittsburgh chapter, only recently elected, was given a formal introduction by Chairman Blackstone.

W. K. Gamble was appointed chairman of the registration committee, while A. Wesley Wall was made chairman of the prize committee.

Leading Hitters

NATIONAL LEAGUE.

	G.	AB.	R.	H.	Pct.
Grantham, Pgh	5	19	5	11	.579
Hendrick, Bklyn	5	8	3	4	.500
Sothern, Phila	4	7	1	4	.500
Thevby, Cin	4	23	6	10	.435
Frisch, St. Louis	6	21	7	10	.476

Leader a year ago today—Tyson, New York, .636.

AMERICAN LEAGUE.

	G.	AB.	R.	H.	Pct.
Easterling, Det	6	11	3	7	.636
Meusel, N. Y	4	17	5	9	.529
Reynolds, Chi	5	17	4	9	.529
Gehrig, N. Y	4	17	6	8	.471
J. Sewell, Cleve	8	30	7	14	.467

Leader a year ago today—Koenig, New York, .517.

HAPPY FELSCH SIGNS WITH MILMAUKEE TEAM

MILWAUKEE, April 19.—(AP.)—Oscar (Happy) Felsch, banished from organized baseball following the disclosures made after the 1919 world series, has signed a contract to play with the Kosciusko Reds, a Milwaukee team enrolled in the newly organized Wisconsin State League.

Judge A. J. Heading, president of the league, and all clubs consented to the signing of Felsch, it was announced by Al Moran, manager of the Reds.

At the Tracks

Tomorrow's Entries

Havre de Grace.

First race, $1,200, maiden 2-year-olds, 2½ furlongs—Misha Mickey, 118; Elder Blossom, 107; Pretty Michelle, 113; Jake Jarchy, 110; Valley Gal, 107; *(a)Rhapsody Ann, 110; Golden Cone, 112; Jane Rhinehart, 111; (a)Select, 107; Edith Bess, 115; Belle of Govans, 107; Aviatrix, 107; Vovage, 114; *Nella R, 106; Mukerji, 114. Also eligible—Georgia Herget, 107; Scotch Mist, 110; *Recognition 105; Billy McFadden, 110; Blandris, 111. (a)Samuel Ross and William Garth entry.

Second race, $1,200, claiming, 3-year-olds and up, 5½ furlongs—*Shasta Lad, 115; Futtermouse, 112; Little Asbestos, 117; Mariner, 117; (a)Bill Joyce, 112; Gracious Gift, 112; Flagship, 117; The Heathen, 117; *Bodyguard, 112; *Dignose, 113; (a)Stitches, 110; Tetra Glass, 117; Fantastic, 115; *Single Star, 113. (a)E. K. Bryson entry.

Third race, $1,200, the Harewood purse, 3-year-olds, 6 furlongs—Bruno, 111; Angry Mood, 104; Baby D'Or, 111; The Tartar, 111; Stefally, 104; Club, 106; Apple Pie, 101; Mollie Elizabeth, 101.

Fourth race, $1,200, the Harewood purse (second division), 3-year-olds, 6 furlongs—Tecopolt, 109; Turgee, 109; Bobashela, 111; Nursery Rhymes, 109; Elderhard, 109; High Hope, 106; Reform, 106; Folamise, 109; Gilt Hawk, 109.

Fifth race, $1,100, the Beverwyck purse, 4-year-olds and up, 1 1-16 miles—The Freshman, 105; Gnola, 100; Editio, 100; Afterglow, 107; Comet, 107; J. Fred A, 105; Vellas, 105.

Sixth race, $1,200, claiming, 3-year-olds, 1 mile and 70 yards—Rooney, 110; *The Maid, 109; *Aster, 107; *Sandy Lady, 104; Morocco, 110; *Japonica, 100; *Merida, 102; *Fire Fairy, 110; Valsovian, 107; Blue Flag, 112; Jim Bridger, 110; Star King, 108; *Sleepy Time, 113.

Seventh race, $1,200, claiming, 4-year-olds and up, 1 1-16 miles—Harry Carroll, 105; *Grand Bey, 113; Somerset, 110; King Solomons Seal, 118; *Aletache, 112; Matador, 112; Ella M., 111; *Daffodil, 108; Happy Bob, 118; *Robert Mandell, 113; *Golden Billows, 112; *Kanduit, 106; *Lewis, 117; *Laddie Buck, 111.

*Apprentice allowance claimed.

Weather clear; track fast.

MARATHON

(Continued from Page 23.)

at Natick was another trio, Thomas Bury, of the Dorchester Club; Herbert Speer, of Pittsburgh, and Fred W. Ward, Jr.

At Wellesley Square, about the midway point of the run, DeMar and Wilson were still running neck and neck, having covered the distance from the start in 1:10:45. This was more than two minutes better than DeMar's time to this point last year.

Joie Ray was a good third, Frick had pulled up to fourth and Michelsen was fifth, as the runners started down the long hill to Newton Lower Falls.

GOLF CONFAB TONIGHT

By VERNON A. SWARTSFAGER.

The annual meeting of the Western Pennsylvania Golf Association is slated for the Pittsburgh Athletic Association ball room tonight, beginning at 7 o'clock. It is anticipated that a representative attendance will be on hand. The election of officers, discussion of tournament plans for the season and the showing of golf slow motion pictures are on the program.

Chester H. Lehman of the Westmoreland Country Club will be formally elected president; John (Jock) Graham of the South Hills Country Club, vice president; George A. Ormiston of the Oakmont Country Club, secretary, and James W. Barber of the Chartiers Heights Country Club, treasurer.

Three members will be elected for three-year terms on the executive committee; John W. Carr, of the Pittsburgh Field Club; Harmar J. Denny, Jr., of the Fox Chapel Golf Club, and Robert W. Smith of the Hannastown Country Club.

HAVERS, RAY, BOOMER LOSE IN GOLF PLAY

LONDON, April 19.—(AP.)—British golfing giants had a difficult time in the first round of the Roehampton tournament at match play today as well known golfing names were removed from the list of competitors.

Abe Mitchell and Fred Robyon were the only outstanding stars to survive.

F. G. Holden, an assistant at Roehampton, defeated Arthur Havers, four up and two to play. Charles Johns won from the veteran Ted Ray, seven and six and Bert Hodgson stopped Audrey Boomer, one up.

Mitchell won from James Sherlock, three and two, while Robson was beating George Cadd, two and one.

GOLDENSON PLAYERS HONORED AT BANQUET

Meyer Goldenson, well-known South Side sportsman, was host to the members of his Goldenson basketball team at a banquet staged at Fernbrook Inn last night. The following members of the team were guests: Capt. Monk Ketchel, Meade, Clarke, Segal, Fubio, Jesko, Coach McDonnell and Smitty Debor, mascot.

Among the speakers were Meyer Goldenson, Lou Gordon, Fred Miller, Lou Goldenson, Dr. L. G. Beinhauer, Jack Sell and Julius Levin. Sam Mamula and Mike Shaney were in charge of the arrangements.

EARL SANDE RIDES TODAY

NEW YORK, April 19.—Earl Sande, at one time considered America's premier race rider, will ride again today after a winter in which he was barred from all tracks in the country. Sande is expected to have a mount in the initial handicap at Aqueduct, the feature flat race on the two days' program of the United Hunts. He was suspended last fall for alleged roughness on Maryland tracks.

BASEBALL GUIDE OUT

Resplendent in a new and attractive cover, the Spalding Guide has made its annual appearance, the veteran authority on the national game having more than a half century to its credit in point of continuous publication.

SOUTH HILLS WINS.

The South Hills High nine defeated Woodlawn yesterday at Woodlawn, 6 to 4.

Nature's Cleaning Shop!

A Turkish bath purges the pores of deep-in grime that even frequent home bathing can't eliminate. Restore the glow of perfect health by a course of Turkish baths at the

PITTSBURGH NATATORIUM

Turkish bath $1.50. With lodging $2.00. With private room $2.50. Dozen for $15.00. Twenty for $20 — without bathing.

Real cigar enjoyment depends on a mild, yet distinctive blend.

And El Producto is made for real enjoyment.

—10 to 30c

EL PRODUCTO for real enjoyment

Puritano Fino 2 for 25c

Bouquet 10c straight

Favorita 15c straight

MILD

WHAT SIZE PLEASE?

G. H. P. CIGAR CO., Inc., Phila., Pa.

Distributor, DALY BROS., Inc., 1230 PENN AVE., PITTSBURGH, PA. Phone Atlantic 4674.

Who said you couldn't do anything about the weather? If spring be warm or chilly you can protect yourself with the new HANES Light-weight Union Suit

MARK TWAIN would still find many people who talk about the weather—but few who never do anything about it. Thousands of men have stopped shivering in nainsook when north winds blow in the springtime. They're no longer suffocated by winter underwear when sudden warm spells come.

HANES has given them a new lightweight knitted union suit—specially designed for all kinds of spring weather. Knitted from full-combed yarn. Soft, fine. Made to fit all over by two measures—trunk and chest.

Buttons sewed on with plenty of good stout thread. Reinforced buttonholes that are made for buttoning. Short sleeves. Three-quarter or ankle length. Rayon trimmed throughout. Absolutely guaranteed—every thread, stitch and button. Examine this garment at your dealer's. Look for the special HANES *Gold Label*. The price is only $1.50 the garment. If he hasn't it, write to P. H. Hanes Knitting Co., Winston-Salem, N.C.

TRADE MARK HANES

ELASTIC KNIT LIGHTWEIGHT UNDERWEAR

STOCKS-BONDS-GRAIN-PROVISIONS-LIVESTOCK

Forbes

Best Students Make Best Business Men, Facts Show.

By B. C. FORBES

IF you want your organization to succeed, select as employes and executive men who succeed at school or at college.

Youths who aspire to climb high in business or the professions would do well to climb while at school, for, if they do not, their chances of doing so later in life are distinctly poorer.

New authentic records proving this have been compiled by President Walter S. Gifford, of the American Telephone and Telegraph Company.

EDISON was thrown out of school before he was 10 because he was declared incapable of absorbing education! Henry Ford while at school was not of the Phi Beta Kappa type. The dynamic, active head of another large and prosperous business enterprise was ousted from school before he had finished the primary grades because, like Edison, he was considered a hopeless dunce and could not reach a higher class even after two or three years of effort. I could name numbers of self-made multi-millionaire men of affairs who not only made miserable progress at school, but remained very largely illiterate all through life.

These must be regarded, however, as exceptions to what is being proved the rule. Quite a number of America's best-managed corporations and banks have been aware of this rule for 5 to 15 years. Frank A. Vanderlip, when president of the National City Bank of New York, was the first important business organization head I knew of who applied to leading colleges to supply his institution with the cream of their graduates. Each year sees a marked increase in application by corporations for students who have distinguished themselves.

Now the data carefully compiled covering the Bell system proves conclusively that students who made their mark at college are making their mark in business. Also that students who ranked low in their classes have ranked low since.

Not only so, but here is a peculiarly significant discovery: "The longer the best students are in business, the more rapidly their earnings rise. The longer the poor students are in business, the slower their earnings rise," to quote Mr. Gifford in an article in the current issue of Harper's Magazine.

HERE are other illuminating statements:

"Next to the men who graduated in the first tenth of their classes come those who were in the first third of their classes. Their average earnings are lower than the earnings of the men in the first tenth of their classes, but better than any other group.

"Of the 3,806 men studied, 1,468 graduated in the middle third of their classes, and the median man's earnings in this group by the time they are 30 years out of college is somewhat less than two-thirds that of the median man among those in the first tenth of their classes.

"The 784 men who graduated in the lowest third of their classes have earned the least.

"It is clear that, in the Bell System, on the average, men who were good students have done better than those who were not.

"IN general the normal expectation is that any college graduate entering business has one chance in three of standing in salary among the highest third of all the college graduates in his company. From this study it appears that the man in the first third in scholarship at college, five years or more after graduation, has not merely one chance in three, but about one in two of standing in the first third in salary. The man in the lowest third in scholarship has, instead of one chance in three, only about one in five of standing in the highest third in salary. There is also nearly one chance in two that he will stand in the lowest third in salary.

"The man in the highest tenth in scholarship college has not one chance in 10, but merely two chances in 10 of standing in the highest tenth in salary. The man in the lowest third, on the other hand, has instead of one in 10, only one in 22 of standing in the first tenth in salary."

SURELY the foregoing will interest parents, teachers, school children, college students and executives.

SUGAR MARKET.

NEW YORK, April 19.—(AP.)—A steadier tone developed in the raw sugar market early today and all nearby sugars were absorbed by operators at advances of 1-32c. The sales reported included 15,000 bags of Porto Rican and 35,000 bags Philippines afloat at 4.49c.

Raw sugar futures opened 1 to 2 points higher in response to the better London cables and to the steadier tone of the spot market. Shorts covered and together with some new outside buying absorbed the moderate offerings from trade interests and the market continued firm throughout the remainder of the forenoon and at midday showed net gains of 2 to 3 points.

There were no new features in the refined situation. The trade continued to withdraw against old contracts, but new business was light. Prices were unchanged at 5.95 to 6.00c for fine granulated, and while some second-hand wizars were still obtainable at below these figures, they were not so abundant.

(Quotations by Eastwell & Sutter.)

	May.	July.	Sept.	Dec.	Jan.	Mar.
Rich....	2.69	2.81	2.91	2.98	2.98	2.81
Low....	2.67	2.80	2.90	2.97	2.98	2.80
Last....	2.69	2.81	2.90	2.97	2.98	2.80

New York Clearing House.

NEW YORK, April 19.—(INS.)—Clearing house statement. Exchanges, $1,400,000,000; balances, $137,000,000. Federal Reserve Bank's credit balance, $119,000,000.

Pittsburgh Clearing House.

	Exchanges.	Balances.
Today	$32,919,907.76	$12,952,582.88
Week ago	30,062,571.42	11,721,433.45
Year ago	31,639,993.51	12,022,434.10

Gasoline and Naphtha.

Gasoline, motor	19c
Gasoline, 68-70	22c
Ethyl gasoline	22c
Kerosene	19c

Exchange Calls Holiday to Catch Up

NEW YORK, April 19.—(AP.)—The board of governors of the New York Stock Exchange today voted to close the exchange on next Saturday to allow member firms to clear up an accumulation of clerical work resulting from the recent string of 4,000,000 share days.

Officers of the exchange and of member firms, however, will remain open to transact regular routine business.

This will be the third special holiday declared by the exchange since the present "bull market" began on March 9, trading having been suspended on Good Friday and the succeeding Saturday.

The Curb market also voted to suspend trading on Saturday to permit its members to catch up on their work. Private dispatches to Wall street declared that exchanges in other centers, including Chicago, would not be open.

LOCAL STOCKS

Banks—	Par.	Bid	Ask.
Bank of Pgh., N. A.	50	190	201
First National of Pgh.	100		350
Iron & Glass Pat. Sav.	100	285	
Keystone National	100	140	
Marine National	100	161	
Merchants Sav. & Trust	50	80	90
People Sav. & Trust	100	610	
Miscellaneous—			
Arkansas Natural Gas	10	8¼	8¾
Armstrong Cork		39	
Carnegie Metals	10	24	24½
Consolidated Ice pfd	50	25	30
Devonian Oil	10	7¼	8
Dixie Gas & Utilities			14½
Harbison-Walker Ref.	100	205	209
Independent Brewing	50		49½
Lone Star Gas	10	49¼	49¾
Lone Star Gas rts. w. i.		8	8¼
May Drug Stores			41
Nat. Fireproofing pfd	50	21	26
Petroleum Exploration			36
Pittsburgh Screw & Bolt			36
Pgh. Steel Foundry			
Pgh. Steel Foundry pfd	100	84½	
Salt Creek Consol. Oil	10		6
Standard Sanitary Mfg.		35½	36
Stand. San. Mfg. pfd	100	126	
Union Storage	25	52	
United Engineering		47	
United States Glass	25	12	14½
Wiser Oil		3¾	
Worthington Ball "A"	25	25¼	
Bonds—			
Independent Brew. 6s		67	
William Zoller 6s		101½	

Sales on the Exchange.

	Shares	Price
Standard Sanitary Mfg	50 at	35¼
Do	85 at	35¼
Do	50 at	35¼
Do	16 at	35¼
Do	100 at	35¼
Do	25 at	35¼
Do	25 at	35¼
Do	100 at	35¼
Do	25 at	35¼
Do	25 at	35¼
Do	100 at	35¼
Do	50 at	35¼
Do	100 at	35¼
Do	50 at	35¼
Do	100 at	35¼
Do	100 at	35¼
Do	50 at	35¼
Do	100 at	35¼
Do	100 at	35¼
Do	100

STANDARD SANITARY CONTINUES ADVANCE HERE

NEW YORK BOND MARKET

NEW YORK, April 19.—(AP.)—Transactions in the most active bonds on the New York Stock Exchange today were as follows, 000 omitted in sales column (United States bonds in dollars and thirty-seconds of dollars):

U. S. GOVERNMENT BONDS.

Sales.		High.	Low.	Last.
	Liberty 3½s 32-47	101.9	101.9	101.9
	Do 1st 4¼s	104.6	104.6	104.6
10	Do 2d 4¼s	104.10	104.10	104.10
	Do 1st 4s	100.6	100.6	100.6
	Do 2d 4s	102.30	102.30	102.30
	Do 1st	102.29	102.28	102.28
	Do 2d	102.28	102.28	102.28
5	Treas 4¼s 47-52	115.3	115	115.3
20	Do 3½s 43-47	102.4	101.30	102.4

CORPORATION BONDS.

Sales.		High.	Low.	Last.
1	Allis Chal 5s '37	101½	101½	101½
	Am Ice com 6s	104	104	104
10	Am Sheet 6s	100½	100½	100½
15	Do 5s	102	101½	102
	Am Sm & R 5s	104½	104½	104½
	Am Sugar Ref 6s	106½	106½	106½
1	Am T & T 5½s	104½	104½	104½
	Do 5s '46	103	103	103
	Do 1st 4s '50	101	101	101
41	Do col 4s	93	92½	92½
	Am Wat Wks 6s '49	102½	102½	102½
	Am W W & El 5s	101¼	101	101
	Am Wrtg Pap 6s '47	92½	92½	92½
8	Anaconda Cop 7s '38	129½	124	129
1	Do 5s '29	101	101	101
14	Atlas C M 7s '43	101	101	101
	Atl Chl 1st Cor 7s	103¼	103	103
	Atch & to Fe Dv 4s	93½	92½	92½
	Do Fest 4½s	93½	92½	92½
13	A C & P gen 4s	97½	97½	97½
	Do 5s	101½	101½	101½
	Do cv 4s '60	97½	97½	97½
	Do cv 4s '55	97½	97½	97½
	Atlanta & Bir 4s	92½	92½	92½
1	A C Line uni 4½s	102½	102½	102½
	Do 1st gtd 4s	96½	96½	96½
	At L & W col 5s	96½	96½	96½
	Do 1st 4s	96½	96½	96½
	Bway & 7th Av cons	70	70	70
2	Do gold 4½s	84	84	84
12	Bain Mak Vran 6s	100½	100½	100½
	Balt Or Gas 1st 5s	98	98	98
	Do deb 5½s	100	100	100
1	Do 1st ref	102½	102½	102½
	Bush T'mnl con 4½s	94½	94½	94½
	Bush Term con 5s	100½	100½	100½
	Bush T Bldg 5s	104½	104½	104½
	Cal Pete 5½s '38	103	103	103
	Do 5s	92½	92	92
	Canada Sugar 7s	100	100	100
	Can P Ry 4½s '67	100½	100½	100½
	Do 1st 5s	104½	104½	104½
	Do 4s 1st	100	100	100
	Can Pac 4½s	100½	100½	100½
	Do deb 4s	93½	93½	93½
	Can South 5s	100	100	100
	Cent Ark & Lo 6s	100½	100½	100½
	Cen Georgia 6s	101½	101½	101½
	Cen Pac 5s	104	104	104
10	Do 1st ref 4s	90½	90½	90½
	Do gtd 5½s	99	99	99
	Do 1st 4s	100	100	100
	Ches Corp 5s '47	100	99½	99½
	Ches & O con 5s	107	107	107
	Do 1st 5s	100	100	
	Do gen 4½s	102½	102½	102½
	Do gen 4½s '92	92½	92½	92½
	Do ref 5s	100	100	100
	Do ref 4½s	92½	92½	92½
	Do ref 5s	84½	84½	84½
	Do ref 5s stp	85	84½	84½
	Chi & E Ill 5s	98	98	98
	Chi G L & Co 1st 5s	103½	103½	103½
	Chi & W Ind 6s	112	112	112
	Chi & N W gen 4s	89½	89½	89½
	Chi St P M & O 6s	110½	110½	110½
	Chi & W Mich 5s	100	100	100
	Chi R I & P 4½s	92	92	92
	Do 4s	82	82	82
	Chi Ter R R & Un 4s	103½	103½	103½
	Chi Un Sta 4½s A	103½	103½	103½
	Do 1st 4½s	103½	103½	103½
	Do 1st 4s	93½	93½	93½
	Do 2d 4s	93½	93½	93½
	Do 3d 4s	93½	93½	93½
	Do 4th 4s	93½	93½	93½
	Do 5th 4s	93½	93½	93½
	Do 6th 4s	93½	93½	93½
	Do 7th 4s	93½	93½	93½
	Do 8th 4s	93½	93½	93½
	Do 9th 4s	93½	93½	93½
	Do 10th 4s	93½	93½	93½
	Do 11th 4s	93½	93½	93½
	Do 12th 4s	93½	93½	93½
	Do 13th 4s	93½	93½	93½
	Do 14th 4s	93½	93½	93½
	Do 15th 4s	93½	93½	93½
	Do 16th 4s	93½	93½	93½
	Do 17th 4s	93½	93½	93½
	Do 18th 4s	93½	93½	93½
	Do 19th 4s	93½	93½	93½
	Do 20th 4s	93½	93½	93½
	Do 21st 4s	93½	93½	93½
	Do 22d 4s	93½	93½	93½
	Do 23d 4s	93½	93½	93½
	Do 24th 4s	93½	93½	93½
	Do 25th 4s	93½	93½	93½
	Do 26th 4s	93½	93½	93½
	Do 27th 4s	93½	93½	93½
	Do 28th 4s	93½	93½	93½
	Do 29th 4s	93½	93½	93½
	Do 30th 4s	93½	93½	93½
	Do 31st 4s	93½	93½	93½
	Do 32d 4s	93½	93½	93½
	Do 33d 4s	93½	93½	93½
	Do 34th 4s	93½	93½	93½
	Do 35th 4s	93½	93½	93½
	Do 36th 4s	93½	93½	93½
	Do 37th 4s	93½	93½	93½
	Do 38th 4s	93½	93½	93½
	Do 39th 4s	93½	93½	93½
	Do 40th 4s	93½	93½	93½
	Do 41st 4s	93½	93½	93½
	Do 42d 4s	93½	93½	93½
	Do 43d 4s	93½	93½	93½
	Do 44th 4s	93½	93½	93½
	Do 45th 4s	93½	93½	93½
	Do 46th 4s	93½	93½	93½
	Do 47th 4s	93½	93½	93½
	Do 48th 4s	93½	93½	93½
	Do 49th 4s	93½	93½	93½
	Do 50th 4s	93½	93½	93½
	Do 51st 4s	93½	93½	93½
	Do 52d 4s	93½	93½	93½
	Do 53d 4s	93½	93½	93½
	Do 54th 4s	93½	93½	93½
	Do 55th 4s	93½	93½	93½
	Do 56th 4s	93½	93½	93½
	Do 57th 4s	93½	93½	93½
	Do 58th 4s	93½	93½	93½
	Do 59th 4s	93½	93½	93½
	Do 60th 4s	93½	93½	93½
	Do 61st 4s	93½	93½	93½
	Do 62d 4s	93½	93½	93½
	Do 63d 4s	93½	93½	93½
	Do 64th 4s	93½	93½	93½
	Do 65th 4s	93½	93½	93½
	Do 66th 4s	93½	93½	93½
	Do 67th 4s	93½	93½	93½
	Do 68th 4s	93½	93½	93½
	Do 69th 4s	93½	93½	93½
	Do 70th 4s	93½	93½	93½
	Do 71st 4s	93½	93½	93½
	Do 72d 4s	93½	93½	93½
	Do 73d 4s	93½	93½	93½
	Do 74th 4s	93½	93½	93½
	Do 75th 4s	93½	93½	93½
	Do 76th 4s	93½	93½	93½
	Do 77th 4s	93½	93½	93½
	Do 78th 4s	93½	93½	93½
	Do 79th 4s	93½	93½	93½
	Do 80th 4s	93½	93½	93½
	Do 81st 4s	93½	93½	93½
	Do 82d 4s	93½	93½	93½
	Do 83d 4s	93½	93½	93½
	Do 84th 4s	93½	93½	93½
	Do 85th 4s	93½	93½	93½
	Do 86th 4s	93½	93½	93½
	Do 87th 4s	93½	93½	93½
	Do 88th 4s	93½	93½	93½
	Do 89th 4s	93½	93½	93½
	Do 90th 4s	93½	93½	93½
	Do 91st 4s	93½	93½	93½
	Do 92d 4s	93½	93½	93½
	Do 93d 4s	93½	93½	93½
	Do 94th 4s	93½	93½	93½
	Do 95th 4s	93½	93½	93½
	Do 96th 4s	93½	93½	93½
	Do 97th 4s	93½	93½	93½
	Do 98th 4s	93½	93½	93½
	Do 99th 4s	93½	93½	93½
	Do 100th 4s	93½	93½	93½

FOREIGN ISSUES.

Sales.		High.	Low.	Last.
1	Antioquia 7s '45 A	98¾	98¾	98¾
9	Antioquia 7s '46 B	98¾	98¾	98¾
	Antioquia 7s '46 C	98¾	98¾	98¾
11	Argentine 6s '59 A	100½	100½	100½
	Argentine 6s '60	100½	100½	100½
	Argentine 6s '59 June	100½	100½	100½
	Argentine 6s '59 Oct	100½	100½	100½
	Arg 6s stg '59 June	100½	100½	100½
	Arg 6s stg '59 Oct	100½	100½	100½
	Arg 6s of '60 May	100½	100½	100½
	Arg 6s '60	100½	100½	100½
	Arg 6s '61	100½	100½	100½
	Arg 6s '61 Feb	100½	100½	100½
	Arg 6s '61 May	100½	100½	100½
	Argentine 5s '45	99½	99½	99½
	Argentine 5s '47	99½	99½	99½
	Argentine 5s '68	99½	99½	99½
	Australia 5s '55	99½	99½	99½
	Australia 5s '57	99½	99½	99½
	Bavaria 6½s '45	99½	99½	99½
	Belgium 6s '41	111½	111½	111½
	Belgium 8s '45	111½	111½	111½
	Bolivia 7½s '58	97½	97½	97½
	Do 7s '59	97½	97½	97½
	Do 8s '47	97½	97½	97½
	Do stab Ln 7s '58	100½	100½	100½
	Do 6½s '58	100½	100½	100½
	Do 8s '58	100½	100½	100½
	Brazil 6½s '57-'57	95½	95½	95½
	Buenos Aires 6s	99½	99½	99½
	Australia 5s '57	99½	99½	99½
	Bavaria 6½s '45	99½	99½	99½
	Belgium 6s '41	111½	111½	111½
	Belgium 8s '45	111½	111½	111½
	Bolivia 7½s '58	97½	97½	97½
	Do 7s '59	97½	97½	97½
	Do 8s '47	97½	97½	97½
	Do stab Ln 7s '58	100½	100½	100½
	Do 6½s '58	100½	100½	100½
	Do 8s '58	100½	100½	100½
	Brazil 6½s '57-'57	95½	95½	95½
	Buenos Aires 6s	99½	99½	99½
	Bulgaria 7s '67	83½	83½	83½
	Caldas 7½s '46	97½	97½	97½
	Call Pow 4½s '67	97½	97½	97½
	Can 5½s notes '29	101½	101½	101½
	Canada 5s '31	101½	101½	101½
	Canada 5s '52	101½	101½	101½
	Do 5s '32	101½	101½	101½
	Cauca Val 7½s '46	102½	102½	102½
	Chile M 6s '37	102½	102½	102½
	Do 6½s ct '61	100	99½	100
	Chile 6s '41	110½	110½	110½
	Do 6s '46	109½	109½	109½
	Do 7s '42	102½	102½	102½
	Do 6s '61	96½	96½	96½
	Do 6s '60	96½	96½	96½
	Do 6s '61 ct	96½	96½	96½
	Cologne 6½s '50	98½	98½	98½
	Col Agr Mr 6s	98½	98½	98½
	Col Mtg Bk 7s '47	97½	97½	97½
	Colombia 6s '61	97½	97½	97½
	Comp Ast 7½s '39	95½	95½	95½
	Copenhagen 5s '52	99½	99½	99½
	Costa Rica 7s '51	97½	97½	97½
	Cundinamar 7s '46	98½	98½	98½
	Czecho 8s '51	111½	111½	111½
	Czecho 8s '52	111½	111½	111½
	Danish Mun 8s A	111½	111½	111½
	Do 8s B	111½	111½	111½
	Denmark 6s 42	105½	105½	105½
	Deutsche Ba 6s 32	98½	98½	98½
	Dom Rep 5½s '42	94½	94½	94½
	Dresd Bk 7s pts '45	102½	102½	102½
	Duke Price P 6s 66	106½	106½	106½
	D & Rhd gtd 6s 62	103½	103½	103½
	Do 6s '51	103½	103½	103½
	El Sl Cpr Serie 6s	98½	98½	98½
	Est Ry ref 7s '57	101½	101½	101½
	Fiat 7s 1916 w war	106½	106½	106½
	Do 7s 46 ex-war	97½	97½	97½
	Finland stp 7s '50	101½	101½	101½
	Do 6½s '56	100½	100½	100½
	Do 7s '45	99½	99½	99½
	France 7½s '41	119½	119½	119½
	Do 7s '49	108½	108½	108½
	French N S 8 7s '49	102½	102½	102½
	Ger C A Bk 7s '50	100½	100½	100½
	Do 6s '60 July	92½	92½	92½
	Do 6s '60 Jan	92½	92½	92½
	Ger Ex Loan 7s '49	107½	107½	107½
	Ger Gen El 7s '45	104½	104½	104½
	Grag 6s '54	103½	103½	103½
	Gt C E P Jan 7s '44	100½	100½	100½
	Do 6½s '50	97½	97½	97½
	Greece 6s '68	99½	99½	99½
	Greek Gov 6s	89½	89½	89½
	Hamburg 6s	98½	98½	98½
	Hungary 7½s '44	102½	102½	102½
	Hun Man 7½s '45	103½	103½	103½
	Do 7s '46	97½	97½	97½
	Ilseder Steel 7s '46	102½	101½	102½
	Il Cr Con 7s '37 A	99½	99½	99½
	Do 7s '47 B	98½	98½	98½
	Ital Pub Util 7s	101½	101½	101½
	Italy 7s	99½	99½	99½
	Japan 6½s '54	104½	104½	104½
	Jap Ster Ln 4s '31	94½	94	94
	Leipzig 7s ex '47	100½	100½	100½
	L A H E P 6½s '41	91½	91½	91½
	Lyons 6s '34	104½	104½	104½
	Mex '04 gtds ac '54	28½	28½	28½
	Do '10 gd 4s a s	28½	28½	28½
	Do '10 gd 4s a l	30½	30½	30½
	Milan Cy 6½s '52	95½	94½	95
	Mont M&A 7s '37 w	109½	109½	109½
	Netherlnds 6s '54	102½	102½	102½
	New S Wales 5s 57	95½	95½	95½
	Do 5s 58	95½	95½	95½
	Norway 6s 52	102½	102½	102½
	Do 6s 44	102½	102½	102½
	Do 6s 43	102½	102½	102½
	Do 5½s 65	101½	101½	101½
	Orien Dev Ltd 6s 53	101	101	101
	Oslo City 5s	101½	101½	101½
	Par-Lyons Med 7s58	104½	103½	104½
	Do 6s 58	100½	100½	100½
	Par Orl RR stg 7s54	103½	103½	103½
	Panama 6½s '61	103½	102½	102½
	Do 5½s 53	103½	103½	103½
	Pernambuco 7s 47	98	98	98
	Peru 7½s '56	107½	107½	107½
	Do 7½s '40	107½	107½	107½
	Do 6s '62	93½	93½	93½
	Poland 8s '50	101½	101½	101½
	Do 7s '47	91½	91½	91½
	Do 6s '40	86½	85½	86
	Porto Alex 7½s '66	103½	103½	103½
	Rhine West 7s '50	101½	101¼	101½
	Do 6s '52	93½	93	93
	Rome 6½s '52	96½	95½	95½
	Sao Pio C1½s '57	99½	99½	99½
	S Paulo St 8s '36	100½	100½	100½
	Do 7s '56	102½	102½	102½
	Sax U Wks 7s '45	102½	102½	102½
	Seine 7s '42	106	105½	105½
	Serbs C & Sl 8s '62	101¼	101¼	101¼
	Silesia El 6½s '46	95	95	95
	Solssons 6s '36	101	100¾	101
	Sweden 6s '39	103	103	103
	Do 5s '54	102½	102½	102½
	Swiss Con 8s '40	112½	112½	112½
	Swiss 5½s '46	103½	103½	103½
	Tokio C P 5s 52	90½	90½	90½
	Tokio City 5s '61	91½	91½	91½
	Tokio City 5s '52	93½	93½	93½
	Trondhjem Sv 7s	100	100	100
	Trondhjem Kr Fos 7s	100½	100½	100½
	Uru 8½s '51 A w	96	96½	96½
	Do 8½s '51 B w	96	96½	96½
	Zur Elec 7½s '50	104½	104½	104½
	Yokohama 6s '61	99½	99½	99½

LIVESTOCK MARKETS

Union Stock Yds., Herrs Island.

Brinkman, Wood & Beck, live stock commission merchants, furnish the following quotations:

Cattle—Receipts light; market slow; prices steady. Good to choice, $13.25@15.00; medium, 1,300 to 1,400 lbs., $12.75@15.00; medium, 1,200 to 1,500 lbs., $12.25@15.00; fair, 1,000 to 1,100 lbs., $11.50@12.25; common, 700 to 900 lbs., $8.50@9.50; common to good fat bulls, $6.00@10.00; common to good fat cows, $4.00@9.50; heifers, 700 to 1,100 lbs., $8.00@12.00; fresh cows and springers, $50.00@125.00.

Hogs—Receipts, 7 double-deck loads; market ruled higher. Extreme heavy hogs, $9.50@10.00; light heavy hogs, $10.00@10.50; heavy mixed, $10.50@10.75; mediums, $10.80@10.90; heavy Yorkers, $10.80@10.90; light Yorkers, $9.75@10.25; pigs, $8.50@9.00; roughs, $7.00@8.00; stags, $5.00@6.00.

Sheep and lambs—Receipts, 2 double-deck loads; market ruled steady; choice grades active, others slow; spring lambs steady. Prime wethers, $9.75@10.00; good mixed, $8.75@9.25; fair mixed, $8.00@8.50; culls and common, $5.00@6.00; culls and choice lambs, $8.00@15.50; spring lambs, $16.00@20.00.

Calves—Receipts fair; market slow; prices steady. Veal calves, $14.00@15.00; heavy and thin calves, $5.00@12.00.

Chicago.

Hogs—Receipts, 21,000 head; market active, uneven; mostly 25@30c higher; practical top, $10.15 paid for choice 200-250-lb. weights; short load at $10.20; butchers, mostly, $10.00@10.15; packing sows, $9.00@10.00; 200-250 lbs., $9.70@10.15; 180-200 lbs., $9.50@10.15; 130-160 lbs., $8.50@10.00; packing sows, $8.25@9.00; pigs, medium to choice 90-130 lbs., $7.25@9.10.

Cattle—Receipts, 7,000 head. Calves—Receipts, 6,000 head; steer trade strong to shade higher; yearlings and medium weights in best demand; yearlings very slow; stockers and feeders scarce, firm; best fed steers, $14.25; slaughter classes, steers, good and choice, 1,200-1,500 lbs., $12.75@14.50; 1,050-1,200 lbs., $13@14.50; 900-1,100 lbs., $12.75@14.75; common and medium, $50 the up, $9.00@13.00; fed yearlings, good and choice, 750-900 lbs., $12.25@14.50; heifers, good and choice, 850 lbs. down, $12@13.75; common and medium, $8.50@12.50; cows, good and choice, $8.75@11.25; common and medium, $7.75@8.75; low cutter and cutter, $6.00@7.75; bulls, good and choice (beef), $9.00@10.50; cutter to medium, $7.00@9.10; vealers (milk-fed), good and choice, $13@14; medium, $11@13; cull and common, $8.00@10.00; stocker and feeder steers, good and choice (all weights), $11.50@12.75; common and medium, $8.50@11.25.

Sheep—Receipts, 8,000 head; fat lambs active, 15@25c higher; sheep and feeding and shearing lambs in light supply; fresh lambs, good and choice (92 lbs. down), $16.85@17.90; medium, $16.00@17.00; cull and common, $13.75@15.75; medium to choice (92-105 lbs.), $15.25@17.65; ewes, medium to choice (90-150 lbs.), $5@7.75; cull and common, $3.75@5.75; feeder lambs, good and choice, $15.25@16.75.

East Buffalo.

Hogs—Receipts, 800 head; holdovers, 472 head; 10c lower; heavy, $10.75 to 220 pounds; $10.75, few 240 to 260 pounds, $10.40@10.60; pigs, $8.00@8.75; packing sows, $8.00@8.25.

Cattle—Receipts, 75 head; cows active, steady; steers slow.

Calves—Receipts, 400 head; quality plain; market very slow, fully 50c lower; few good to choice vealers, $14.50; cull and common, $9.00@11.00.

Sheep—Receipts, 1,000 head; nothing sold; shipper clipped lambs nominally $15.25@15.75; cull and common, $11.00@12.50; fat ewes, $9.00@10.50.

Cincinnati.

Hogs—Receipts, 4,700 head; fully over 700 head; market slow, strong butchers 160 pounds up, 10 to 15c higher; other 223 head; market slow, strong; butchers 160 pounds up, 10 to 15c higher; other both, $10.15@10.25, talking higher on light lights, pigs and packing sows.

Cattle—Receipts, 400 head; calves, 900 head; cattle quoted steady; veals about steady, good and choice vealers, $12.00@14.50; lower grades, $8.00@10.00; few beef cows upwards to $10.00; low cutter and cutters, $5.75@7.50; medium bulls up to $9.50.

Sheep—Receipts, 250 head; spring lambs unwanted, dull, steady, $1 lower, largely, $13.00@20.00; clipped lambs strong, upwards to $14.50; shorn ewes, $1.00@1.50 higher, mostly $6.00@8.50.

DIVIDEND NEWS

Virginia-Carolina Chemical Company.

The Virginia-Carolina Chemical Company declared the regular quarterly dividend of 1¾ per cent on the prior preferred stock, payable June 1 to record May 15.

* * *

G. R. Kinney Company.

The G. R. Kinney Company declared the regular dividend of $2 on the preferred stock, payable June 1 to record of May 21.

* * *

Sheffield Steel.

Sheffield Steel Corporation declared a 33 1-3 per cent stock dividend, payable July 1 to record of June 15.

* * *

United Biscuit Company.

United Biscuit Company declared the regular quarterly $1 dividend on the A stock, payable June 1 to record May 10.

* * *

Cities Service.

Cities Service Company declared regular monthly dividends of one-half of 1 per cent in cash and one-half of 1 per cent in stock on the common stock, 50 cents on the preferred and preference BB, and 5 cents on the preference B stock, all payable June 1 to record May 15.

* * *

Owens Bottle.

Owens Bottle Company declared regular quarterly dividends of 75 cents on the common stock and $1.75 on the preferred, both payable July 1 to record June 15.

* * *

Kentucky Utilities Company.

Kentucky Utilities Company regular quarterly of 87½ cents on cumulative preferred, payable May 19 to record May 1.

* * *

Wolverine Portland Cement.

Wolverine Portland Cement Company regular quarterly 15 cents, payable May 15 to record May 5.

* * *

Hammermill Paper Company.

Hammermill Paper Company regular quarterly 25 cents on common, payable May 15 to record of April 30.

* * *

Interstate Department Stores Preferred.

Interstate Department Stores, Inc., declared an initial dividend of $1.75 on 7 per cent preferred, payable May 1 to stock of record April 20.

THE INVESTOR'S

Pocket Manual

Current Statistics, Records, High and Low Prices of Securities of Railroads, Industrial, Public Utility, Mining and Oil Companies. Also Grain, Cotton, Coffee and Provisions.

We have a limited number of copies for free distribution.

Reynolds & Company

Members
Pittsburgh Stock Exchange
New York Curb Market
(Associate)
2015 Union Bank Bldg., Pittsburgh

OFFICE OF
THE UNION TRUST COMPANY OF PITTSBURGH, TRUSTEE
Pittsburgh, Pa., April 16, 1928.
Notice to Holders of
UNITED STATES REFRACTORIES CORPORATION
First Mortgage 6% 20-Year Sinking Fund Gold Bonds.
Dated October 2, 1922.

For the purpose of using the Sinking Fund monies in its possession under the mortgage made to this Company as Trustee by the United States Refractories Corporation, securing its First Mortgage 6% Twenty-Year Sinking Fund Gold Bonds, dated October 2, 1922, the undersigned will receive tenders for the sale to it of bonds of the United States Refractories Corporation known as First Mortgage 6% Twenty-Year Sinking Fund Gold Bonds, dated October 2, 1922, issued under the above described mortgage, not exceeding in the aggregate Twenty Thousand Five Hundred Forty-one ($20,541.00) Dollars.

Such tenders shall be in writing, shall state the number or numbers of the bonds proposed to be sold, and the price at which the same are tendered for sale, provided that the price or prices be less than 102½ and accrued interest.

All of said tenders must be received at the office of this Company as Trustee on or before Noon, Monday, April 23, 1928.

THE UNION TRUST COMPANY
OF PITTSBURGH
TRUSTEE

FINANCIAL NEWS AND VIEWS

Exchanges Closed Saturday.

The Pittsburgh Stock Exchange will be closed on Saturday, directors here taking similar action to the governors of the New York Stock Exchange, who voted to suspend operations for the short week-end session in order to provide an opportunity for the overburdened clerical forces of the brokerage houses to catch up with the enormous volume of work which has piled up over the past several weeks. The New York Curb Exchange will also be closed. These are the principal stock trading markets and their closing means that stock transactions throughout the country will be at a minimum if, in fact, any business at all is transacted. A series of 4,000,000-share days on the New York Exchange during a month in which the daily turnovers seldom fell below 3,000,000 has taxed the operating facilities of the brokerage business to such an extent that a let-down is absolutely necessary to prevent hopeless confusion in accounts, etc. The tremendous strain under which the office departments and clerical forces have had to work since the beginning of March is proving too much for employes and owners as well, and the interspersion of breathing space comes none too much. In one of quarters the hope was expressed that the New York Exchange action is the forerunner of the establishment of a straight five-day week in the securities markets.

Eastern Oil Stocks Up.

Preliminary figures of the American Petroleum Institute indicate that stocks of crude and refined products in the United States on March 31 were 6,000 barrels in March, east of the Rockies, against a gain of 3,122,000 barrels in February and 1,000,000 barrels in March, 1927. Crude oil stock ities and tank farms accounted for 3,490,000 barrels and stock at refineries for 534,000 barrels.

Maracaibo Nearly Doubles Net.

Maracaibo Oil Exploration Corporation reports for the year 1927 net income of $71,271, equal to 22 cents a share on 330,000 common shares, compared with net of $42,845 in 1926.

Chicle Shows Improvement.

The American Chicle Company reports for the March quarter net income was $244,742 after interest, depreciation and income tax, against $330,435 in the March, 1927, quarter.

Lambert Earnings Increase.

The Lambert Company and subsidiaries report for the March quarter net income of $1,775,872 after charges, including taxes. After deducting interest, the net income amounted to $1,182,292 or $2.45 a share on 481,250 shares common outstanding, against $850,703 in the March, 1927, quarter.

Record Borg & Beck Quarter.

Earnings of Borg & Beck Company for the first quarter of 1928, after all charges, amounted to $247,186, equivalent to $1.65 a share on the 150,000 shares of common stock outstanding, the largest first quarter earnings ever reported by the company.

Owens Net Declines.

The Owens Bottle Company reports for the March quarter net income of $791,706 after all charges and federal taxes, against $1,119,117 for the March, 1927, quarter.

Cities Service Earnings.

Cities Service Company reports net income of $29,213,581 for 12 months to March 31, 1928, after interest, but before reserves, equal after preferred dividends to 26.82 per cent on the average common stock outstanding, against $24,461,360, or 22.75 per cent for the same period last year. The income account compares:

	1928.	1927.
March gross	$ 3,141,421	$ 2,767,348
Net earnings	2,443,716	2,029,177
12 months gross	32,941,518	28,100,934
Net earnings	24,829,441	22,002,167
Net income	29,213,581	24,461,360

*Net income in both instances is before reserves.

Erie's 1928 Budget.

The 1928 capital expenditure budget of the Erie Railroad totals $26,493,227. The company will order 35 Mikado type locomotives, 500 freight cars, 23 passenger cars, three baggage and mail cars, five express cars, two dining cars, 1,000 box cars and one new tug for New York harbor.

Newmont's Oil Stocks.

Over the last two years Newmont has enjoyed some very profitable transactions in oil company stocks. Copper stocks in which it was interested had a big rise that helped to swell earnings to $32 a share last year. Newmont also has investments in Standard Oil of California, Standard Oil of Indiana, Continental Oil and other companies.

Bessemer and Lake Erie.

Report of Bessemer and Lake Erie Railroad Company (controlled by United States Steel Corporation) for year ended December 31, 1927, shows net income of $5,345,-297, after taxes and charges, compared with $5,739,258 in 1926.

Arkansas Deal Completed.

Following official announcement that the absorption of Arkansas Natural Gas Company by the Arkansas Natural Gas Corporation, and that there will be no further transfers of Arkansas Natural Gas Company stock, the Pittsburgh Stock Exchange ruled that until further notice, the Arkansas Natural Gas Company stock will be traded in on the list pending application to list the Arkansas Natural Gas Corporation stock. Arkansas Company was taken over by Arkansas Corporation on the basis of one share of no-par common and .965 of a share of preferred of the latter for each share of the former.

Transactions in the new common and preferred shares of the Arkansas Natural Gas Corporation were recorded on a "when issued" basis in the local curb market today. The common changed hands at $2 a share and the preferred at $9. This figures at $10.68 a share for Arkansas Natural Gas Company stock. The latter shares were handled in the official list at slightly above $8.

General Cigars Expands Capacity.

General Cigar Company has ordered 32 additional cigar machines for installation in its new plant at Binghamton, N. Y., to be opened next week. One hundred machines already have been installed.

Scrap Steel Market Strong.

A further advance of 50 cents a ton in steel scrap prices in the Pittsburgh district has resulted from covering of short sales by dealers. Heavy melting steel is now quoted $15.50 to $16.50 a ton.

Inland-YR Deal on Again.

Merger negotiations between Youngstown Sheet and Tube and Inland Steel are reported to have been revived. Youngstown Sheet and Tube earned $1.43 a share on the common in the first quar

NEW YORK CURB MARKET

NEW YORK, April 19.—(AP.)—Following is the list of transactions on the New York Curb Exchange, giving all stocks and bonds traded in, omitted in sales counted in bond list:

STOCKS.

Sales		High.	Low.	Last.
100	Aero Sup A	39	39	39
100	Aluminum Co Am pf	112	112	112
2200	Am Cont Cuhenia	1	90	1
100	Am Cyan A	48	48	48
100	Am Cyan B	48	48	48
1500	Am Gas & El	61	61	61
100	Am Gas & El pf	111	111	111
100	Am Gas & El Pow W	73	73	73
100	Am Gas & El 6% pf	111	111	111
50	Am Light	176	176	176
400	Am Maracaibo	1	1	1
100	Am Rad Stan pf	95	95	95
100	Am Serv A	18	18	18
200	Am Serv A pf	61	61	61
200	Am Serv B	18	18	18
200	Am States A	37	37	37
2400	Am States Wat	95	95	95
2000	Am Superpower A	95	95	95
100	Am Tel	150	150	150
100	Amco Am Oil	39	39	39
400	Amco Oil Co Nt	45	45	45
100	Arco Oil Co	8	8	8
4100	Arkansas Glass	24	24	24
150	Arkansas Corp	60	60	60
200	Asso Gas & El	65	65	65
200	Atlantic Coast	20	20	20
100	Atlas Pwr Corp B	40	40	40
100	Audio	15	15	15
1800	Balm Corp	1	1	1
1000	Bancitaly Corp	19	19	19
100	Barnsdall Oil Co	31	31	31
200	Basket Lunch A	8	8	8
100	Beaver Bd	41	41	41
100	Beaver Bd pf ctf	85	85	85
100	Bliss Co	8	8	8
100	Boldt Alum A Br	5	5	5
100	Boldt Alum A pf	50	50	50
60	Brockway Mot Tr	8	8	8
10	Do new	8	8	8
300	Bullard A	15	15	15
1600	Bull N A E	5	5	5
100	Bus Cons	1	1	1
200	Campbell Wyant	40	40	40
1000	Can Marc Wines	2	2	2
100	Carnegie Metals	24	24	24
100	Case Pow Whs	1	1	1
100	Cavanagh Indus	1	1	1
100	Cen Aguirre Sug	15	15	15
100	Cen Aguirre Ass	18	18	18
100	Cent Ind Stores	1	1	1
100	Centrifugal Fire	1	1	1
100	Checker Cab Corp	1	1	1
100	Cities Serv pref	1	1	1
100	Clark Hotel Co	1	1	1
100	Cleve Auto Spec	1	1	1
100	Cohn Hall & L	1	1	1
100	Colombian Syndicate	1	1	1
100	Columbia Graph	1	1	1
100	Cons Coal Md	1	1	1
100	Cons Cop Min	1	1	1
100	Cons Fruit Ind	1	1	1
100	Cons Laundry	1	1	1
100	Cont Oil	1	1	1
100	Creole Syndicate	1	1	1
100	Cresson Gold	1	1	1
100	Curtiss A C	1	1	1
100	Curtis Publish	1	1	1
100	Curtiss Wright	1	1	1
100	Davega Inc	1	1	1
100	Davenport Hos	1	1	1
100	Dayton Rubber A	1	1	1
100	Deere & Co	1	1	1
100	De Forest Wir	1	1	1
100	Detroit Aircraft	1	1	1
100	Detroit Motor	1	1	1
100	Diamond Rim	1	1	1
100	Distillers Corp	1	1	1
100	Dubilier Condenser	1	1	1
100	Durant Motors	1	1	1
100	E States Pow B	1	1	1
100	E Bd & Share	1	1	1
100	Do preferred	1	1	1
100	Electric Invest	1	1	1
100	El P & Lt pr pref	1	1	1
100	Empire Pow	1	1	1
100	Evans Auto Ld A	1	1	1
100	Do B	1	1	1
100	Fandango Cp	1	1	1
100	Fanstee Prod	1	1	1
100	Fed Mtg A	1	1	1
100	Florsheim Co pref	1	1	1
300	Fire Assoc Phila	1	1	1
100	Florence Goldfield	1	1	1
10	Ford Mot Canada	565	565	565
100	Foundation Co	1	1	1
100	Fox Theater A	1	1	1
1000	Freshman Chas	1	1	1
200	Gen Bak new	1	1	1
100	Do pfd	1	1	1
100	Gen Ice Cream	1	1	1
100	Gen Ice Cream pf	1	1	1
400	Gen Pub Ser wi	1	1	1
100	Gibson Oil	1	1	1
100	Gilbert Co pf	1	1	1
1100	Gobel Adolf	1	1	1
100	Golden Cent Min	1	1	1
100	Grand Rapids Stores	1	1	1
100	Gulf Oil C Pa	1	1	1
100	Hall Labo	1	1	1
200	Happy Candy Inc	1	1	1
100	Hecla M	1	1	1
100	Hercules P	1	1	1
100	Hoe & Co	1	1	1
100	Hudson G G	1	1	1
3100	Hudson Bay M&S	1	1	1
1800	Hupp Motor Car	1	1	1
100	Hydrale P	1	1	1
100	Indust Rayon A	1	1	1
200	Ins Co N Am	1	1	1
100	Int Pete	1	1	1
100	Int Shoe	1	1	1
100	Int Dept new	1	1	1
1100	Int Oil A	1	1	1
100	Do B	1	1	1
700	India T&R	1	1	1
100	Jack Sec new	1	1	1
200	Lefcourt R pfd	1	1	1
100	Leonard Oil	1	1	1
200	Lion Oil	1	1	1
100	Lone Star Gas	1	1	1
100	Do rights	1	1	1
800	Mag Syndicate	1	1	1
100	Marr W London	1	1	1
100	Marion S &	1	1	1
100	Marmon M C	1	1	1
500	Marvel C	1	1	1
150	Mass Gas	1	1	1
100	Mavis Bottle	1	1	1
100	Mavis Corp	1	1	1
200	Mayo Rad Corp	1	1	1
100	Mead Johnson	1	1	1
1000	Mengel Co	1	1	1
100	Metro Ch Stores	1	1	1
100	Mexico Ohio	1	1	1
100	Middle West Util	1	1	1
100	Do rts	1	1	1
100	Mohawk & H P	1	1	1
100	Mohawk Val new	1	1	1
100	Mono Pet	1	1	1
100	Mount & Gulf Oil	1	1	1
100	Nat Elec Pow A	1	1	1
100	Nat Food B	1	1	1
100	Nat Fuel Gas	1	1	1
100	Nat Fuel Serv A	1	1	1
100	Nat Trade	1	1	1
100	Neisner Bros	1	1	1
100	Nevo Drug Stores	1	1	1
100	Do A	1	1	1
100	New Bradford	1	1	1
100	New Cornelia Cop	1	1	1
1000	Newmont Mining	1	1	1
100	Nor Ind G& Pow pf	1	1	1
200	Nor Ohio Pow	1	1	1
100	No States Pow A	1	1	1
1400	Northeast Pow	1	1	1
1400	N West Elec new	1	1	1
400	Nevadel Process	1	1	1
400	Ohio Oil	1	1	1
100	Ok Ut & Pow A	1	1	1
100	Do A std	1	1	1
100	Do B new	1	1	1
100	Do B std	1	1	1
100	Ok Pwr & Tr pf	1	1	1
100	Parke Austin pfd	1	1	1
100	Parke Davis & Foundry	1	1	1
2000	Pat Pwr & Light	1	1	1
100	Penn Mex Fuel	1	1	1
600	Penn Pwr & Lt	1	1	1
100	Penn Oh Ed war	1	1	1
110	Penn O Ed pf	1	1	1
20	Pa O Ed 6% pf	1	1	1
100	Penn Gas & El	1	1	1
200	Pick Barth Co pf	1	1	1
100	Pierce Gover	1	1	1
200	Piggly Wiggly	1	1	1
1200	Prairie Oil & G	1	1	1
100	Premier Gold	1	1	1
100	Pub U S P & L	1	1	1
40	Do pfd	1	1	1
100	*Pyrene Mfg	1	1	1
40	Realty Ass Phila	1	1	1
900	Reiter Foster	1	1	1
100	Repeat Candy	1	1	1
900	Richfield Oil pfd	1	1	1
20	Richman Bros	1	1	1
800	Ryan Con	1	1	1
200	Safe T Stat	1	1	1
10	Safeway Stores	1	1	1
1600	Do pfd	1	1	1
1700	St Regis Paper	1	1	1
300	Salt Creek Prod	1	1	1
480	Sanitary Grocery	1	1	1
100	Sayre & Fisher	1	1	1
2100	Seiberling Rub	1	1	1
100	Servel Inc	1	1	1
1700	Shattuck Denn	1	1	1
100	Sheaffer Pen new	1	1	1
100	Silica Gel Cor vtc	1	1	1
100	Silver Dye	1	1	1
100	Simmons	1	1	1
200	Sinclair Pipe Line	1	1	1
1500	Do rights	1	1	1
1500	Do war	1	1	1
100	Do pfd	1	1	1
600	South Penn Oil	1	1	1
100	South Stores A	1	1	1
8100	Span & Gen	1	1	1
100	Sparks Witting	1	1	1
100	Spang Chalfant	1	1	1
1100	Stand Comm Tob	1	1	1
100	Stand Oil Kan	1	1	1
1800	Stand Oil Ky	1	1	1
100	Stand Oil Ohio	1	1	1
100	Stand Pow & L	1	1	1
100	Stand San Mfg	1	1	1
100	Stanley Co	1	1	1
600	Stinnes Hugo	1	1	1
100	Stroock & Co	1	1	1
1800	Stutz Mot Car A	1	1	1
100	Swift & Co	1	1	1
100	Swift Int	1	1	1
10100	Texon Oil & Gas	1	1	1
1600	Thompson Oil	1	1	1
1300	Tidal Osage Oil	1	1	1
200	Do non vot	1	1	1
100	Timken Det Axle	1	1	1
100	Thomas Realty	1	1	1
100	Trans Lux D P	1	1	1
2400	Trico Prod	1	1	1
200	Tub Art Sx & ctf	1	1	1
1850	Unit Ry Equip ctf	1	1	1
100	Unit Gas Imp	1	1	1
4600	Un Lt & Pow A	1	1	1
100	Do A std	1	1	1
100	Do B new	1	1	1
100	Do B std	1	1	1
100	Un Piece D W std	1	1	1
800	Un Nat Gas rts	1	1	1
200	Unit Prof Shar	1	1	1
200	U S Foil Secur	1	1	1
200	U S Foil B	1	1	1
400	U S L Battery	1	1	1
400	Do B	1	1	1
400	Unit Verde Ext	1	1	1
1000	Utah Metals	1	1	1
2700	Util P & L B ctf	1	1	1
1700	Utility Shares	1	1	1
1300	Vacuum Oil	1	1	1
400	Venezuela Pet	1	1	1
400	Waitt & Bond A	1	1	1
1800	Weart Bros Pict	1	1	1
100	Watson Co	1	1	1
100	West Auto Sup A	1	1	1
300	Wenden Con Min	1	1	1
1000	West Ken Ext	1	1	1
100	Winter Benj	1	1	1
6200	Wire Wheel	1	1	1
200	Woodworth Inc	1	1	1
200	Young S & Wire	1	1	1
100	Do preferred	1	1	1
21800	Zonite Prod	1	1	1

DOMESTIC BONDS.

$9	Alabam Pow 5½s '67	99¾	99¾	99¾
2	Alum Corp 5s '52	102	101½	102
2	Am G & E 6s B2014	109½	109½	109½
16	Am Gas & El 5s	101½	101	101
90	Am N G 6½s '42	102½	101¾	102
7	Am P & L 5s 2016	108	108	108
5	Am M 5½s '28	99¾	99¾	99¾
7	Am Seat 6s '36	105	105	105
27	Am Sely 6½s	105	103½	105
2	Anaconda Cu A 29	100½	100½	100½
12	Appal Pow 5s '56	101½	101½	101½
5	Ark P & L 5s '56	101½	101½	101½
$72	Asso G & E 4½s '58	106½	106½	106½
4	Asso Elec 5½s '46	105	105	105
12	Aso G & E 5½s '77	104½	104½	104½
1	Bates Valve 6s '42	107½	107½	107½
21	Beacon G 6s '56 ww	103½	103½	103½
5	Beaver Bd 6½s '37	102¾	102¾	102¾
1	B & M 5s '67	99	99	99
1	Boston C G 5s '47	101½	101½	101½
16	Cent St El 5s '48	96½	96½	96½
2	Cert Td Pd 5½s '48	98¾	98¾	98¾
3	Chi P Tool 6½s '42	101¾	101¾	101¾
90	Cities Ser 5s '66...	97½	97	97

STANDARD OIL SUBSIDIARIES

(Reported by Kay, Richards & Co.)

Stock	Bid.	Asked.
Anglo-American Oil non-vot.	18¾	19
Do. voting	18¾	19
Borne-Scrymser Co	215	225
Buckeye Pipe Line	51	53
Chesebrough Mfg. Co. Cons.	138	141
Continental Oil	18½	19
Cumberland Pipe Line	100	110
Eureka Pipe Line	101	103
Galena-Signal Oil	45	48
Do. old, pref.	90	95
Do. new	37	40
Humble Oil	69	69½
Illinois Pipe Line	101	103
Indiana Pipe Line	81	85
International Petroleum	40	41
Imperial Oil, Ltd.	32	32½
National Transit	30	31
New York Transit	150	160
Northern Pipe Line	116	118
Ohio Oil	1	1
Penn-Mex Fuel	82	84
Prairie Oil & Gas	565	570
Prairie Pipe Line	271	274
Solar Refining	170	180
Southern Pipe Line	110	115
South Penn Oil	230	235
Southwest Penn Pipe Lines	107	110
Standard Oil of Indiana	59	59½
Standard Oil of Kansas	215	225
Standard Oil of Kentucky	315	325
Standard Oil of Nebraska	315	325
Standard Oil of Ohio	92	94
Do. preferred	125	126
Swan & Finch Co.	45	50
Vacuum Oil	148½	149½

ODD LOT QUOTATIONS

WANTED.

Shares.		Price.
50	Armstrong Cork	60
10	Auto Finance pfd	10
20	Houston Gulf Gas	22
30	Jones & Laughlin Steel pfd	122
1	Peoples Savings & Trust	600
10	Parke Davis & Foundry	48
10	West Penn Railways pfd	103
1	William Zoller pfd	100

OFFERED.

50	Carnegie Metals	24½
75	Blaw-Knox	101½
50	Devonian Oil	8
15	Penn Federal pfd	100
5	Standard Plate Glass pr. pfd	37

Lost and Found 1

LOST—Black suit case from rear of automobile, between Zanesville and Pittsburgh, Wednesday afternoon, April 18; reward. Notify John Potter, 421 Wood st.

LOST—Sat. April 14 tablet containing 4 unused Norwich Union fire ins. policies. No. 447 to 450, inc. Return to 307 Union Bank Bldg.

LOST—On Fifth ave., near Market, Wednesday, two pieces of dress material and pattern. Reward; return to 5641 Forbes st., Squirrel Hill.

LOST—Platinum bar pin, diamond setting, between Oakmont, Pa. and Plaza Bldg., Pittsburgh, Wednesday. Reward. Oakmont 1427.

LOST—Bunch of keys somewhere between Carrick and Kilvaray Hotel on Sunday night. Please return to Kilvaray Hotel for reward.

LOST—White gold ring, 2 aquamarines, diamond center, valued as gift from dead mother in reward. Atlantic 4961.

LOST—Female Irish terrier on collar, vicinity of Dallas and Reynolds. Call Derrick Hiland 0158 or Atlantic 9700.

LOST—Black Dorothy Day compact, downtown, reward. Mayflower 3305.

FOUND ON STREET CARS.

SUNDAY, APRIL 15.

Purse, route 59.
MONDAY, APRIL 16.
Purse, route 88.
Purse, route 88.
Pin, route 88.
Check, route 82.
Purse, route 82.
Purse, route 82.
TUESDAY, APRIL 17.
Purse, route 3.
Purse, route 3.
Money, route 69.
Pearls, route 11.
Purse, route 15.
Purse, route 15.
Beads, route 38.
Money, route 48.
Information concerning these articles may be had by calling Pittsburgh Railways Co. Lost Dept., Grant 7450. Ask for Extension 148.

RESTAURANTS & Tea Rooms

ATLAS Restaurant, 424 Penn ave.—A place for the whole family; German cooking.

COURT Restaurant, 411 Grant st. Chicken dinner 75c. 5 to 9. Give us a trial.

DELMONICO RESTAURANT, 626 Wylie ave.—An endless variety of good food.

DIAMOND CAFE, special business men's lunch, 50c. 23 Graeme st.

FRAAS Bros. Restaurant, 435 Liberty ave. —Best food served properly. Din. 2d floor.

GAMBARANA BRO. REST., 326 Diamond st., Italian cuisine; dancing. At. 6142.

HARTMAN House Restaurant, new management, try our noon lunch. 28 Diamond sq.

IN E. Liberty it's the Penn Alto, 6235 Penn ave. Music, dancing; no cover ch.

IN OAKLAND it's the Rialto Lunch, 3706 Forbes; home cooking any hour.

KLEMAN'S INN—Fine cuisine. Mgr. Ahtal Koller; dinner, dancing. Hiland 7000.

LET S meet and eat at Kramer's. Sun. din. 11-9; week days 'til midnight. 25 Graeme.

PARIS INN, 310 Fifth ave.—Chinese and American cooking; music. Atlantic 1325.

PITT Diners, Galveston & South; First av. & Ferry; 12 Tunnel st.; serv., rea. prices.

TEMPLE RESTAURANT, 632 Penn ave. Jewish style cooking.

Wanted—Agents 8

AMSCO Magnetic Health Belts made in our own factory, $15. Guaranteed none better; agents wanted; spending money $372.50; Amsco Health Belt Co., 754 Eighteenth st., Oakland, Cal.

Mail Order 70

HONEY—Delicious extracted honey, direct from beekeeper; 5 lbs., $1; 6 lbs., $1.65, or 12 lbs. for $2.90 delivered by parcel post; satisfaction guaranteed or money refunded. L. S. Hostetler, R. 5, Lancaster, Pa.

Male Help Wanted 2

A Large Chain Store Corp. requires four high-grade men between 21 and 40 years of age to qualify for store managers. See Mr. Mann 409a Jenkins Arcade, 9 a. m. or 2 p. m. No other time.

BARBER trade taught quick and right. Modern Barber College, 1417 Penn ave.

BETTER Brushes can use 4 married men for permanent work; guaranteed $40 for 7 weeks' start. Apply Better Brushes Inc., 521 Rosemer Bldg., 1 to 4 p. m.

DIE SINKERS.
Apply Union
Switch and Signal Co.,
Swissvale, Pa.

DRAFTSMAN wanted, one who can call on general contractors, take off ornamental iron work and make drawings of the same; moderate salary to start. Write K 230, 220 Federal st., N. S.

EARN WHILE LEARNING
To be a radio operator. Special training, Room 704, 331 Fourth ave.

EXPERIENCED lot salesman wanted to sell lake front lots at Conneaut Lake; big commission; plenty of leads furnished; large advertising campaign about ready. Write S 29, Sun-Telegraph.

HOUSE SALESMAN,
very good opportunity to a man with training in closing ability on ready-cut houses; salary and commission. Write M 30, Sun-Telegraph.

SALESMEN,
WE are increasing our sales force in Pittsburgh and can use a few good outside men; 3 sales a day will net you $54 per week. Apply 1339 Penn ave.

SALESMEN—Experienced men for permanent positions with company established over 10 years ago. Apply Mr. Wammer, Hotel Roosevelt.

SOLICITOR wanted. Apply Holland Furnace Co., Fairfax 7138.

WANTED—Experienced Dentist, registered. 501 Market st.

YOUNG man to lubricate cars, must know something about automobiles. Call between 8 and 9 a. m. Friday. Ask for Mr. Cypher. Alemite Lubricator Co., 302 Amber st.

YOUNG MAN, about 19, offered unusual opportunity to learn advertising; Apply by letter stating qualifications; salary $16.00. Write E 235, Sun-Telegraph.

Male Help Special 3

A FEW dollars starts you in profitable spare-time local manufacturing business at home; no equipment required; particulars and sample article free. Park City Specialty Co., Stratford, Conn.

EVENINGS ONLY
Detroit manufacturer producing first foolproof headlight ever offered wants evening demonstrators; lamps ornament to finest car. fit all makes, meet all state laws, allow 30 mile speed. Illuminate curves, ditches, road signs, positively eliminate glare without dimming; seeing is believing; $7 to $12 per night showing these on your car. Motte, 1329 E. Congress, Detroit, Mich.

PUNCHBOARD SALESMAN — One sale daily nets you $100 weekly. Big reason from now. K & S. SALES, 4322 Ravenswood, Chicago.

SALESMEN,
A-1 specialty men wanted by large manufacturing concern. Men who have had experience in selling typewriters, adding machines, cash registers, scales or like lines preferred; must be of good address and personality and come well recommended. Permanent positions, exclusive territory. Will pay $70 to $90 a week. Call 817 Fulton Bldg.

SALESMEN—$175 month and expense selling cigars; experience not necessary. Send self-addressed, stamped envelope for information. American Cigar Co., High Point, N. C.

Female Help Wanted 4

EXPERT marcel waver. Apply Margarette Beauty Salon, 96 N. 1st st., Duquesne, Pa.

STENOGRAPHER—Experienced. State age, salary desired, religious affiliation, references. Write W 190, Sun-Telegraph.

$30—FULL COURSES—$30.
The only French method beauty school in Pittsburgh.
L'ACADEMIE,
306 7th ave., cor. Smithfield. Grant 7861.

GIRLS TO LEARN TO OPERATE ELLIOTT FISHER BOOKKEEPING MACHINE. APPLY 431 FULTON BLDG.

GIRLS to learn telephone typewriting while earning. Short training. Room 704, 331 Fourth avenue.

INTELLIGENT girls earn extra money without loss of time. 1612 Diamond Park Bldg.

WANTED—LADY TO COOK FOR LUNCH COUNTER. APPLY W. T. LOGAN, S. S. KRESGE CO., 322 FIFTH AVE.

WHITE girl for housework; housecleaning finished. 5309 St. James terrace. Phone Mayflower 4398.

WHITE girl for general housework; must have city references. Call Schenley 1335.

WHITE girl wanted for general house work. Call Hazel 7276.

WONDERFUL opportunity for hustlers, sell Scientific Security; spare or full time. 1712 Locust st. Grant 2371.

Female Help Special 5

HUBBARD SCHOOL BEAUTY CULTURE —Complete course beauty culture, $35. 317 Fifth ave., Room 500. Grant 10093.

IMMEDIATE opening with Pittsburgh branch national concern; educated ambitious woman over 25 need apply. Salary dependent on experience. Write Sun-Telegraph, J-171.

MENTION THE SUN-TELEGRAPH WHEN ANSWERING ADVERTISEMENTS

Situations Wanted, Male 6

ANYONE wishing their wallpaper cleaned or scraped by reliable white man who does his work right, please call Linden 2511-R.

BOOKKEEPER—Sets, open, taken care of evenings; very reasonable. Call Litvin, Braddock 1053, between 8 and 5.

COLORED man with 15 years automobile experience desires position as chauffeur or garage man, reference. Lafayette 1096-W.

COLORED man wishes job in private family as chauffeur; willing to assist with housework; best city references. Cedar 7316.

EXPERIENCED house cleaner, city references, will clean house for persons of means in exchange for furniture with which to start housekeeping. Write V 180, Pittsburgh Sun-Telegraph.

HOUSECLEANING, all kinds; sanitus, wallpaper cleaning a specialty; reasonable; man who knows how; references. Mayflower 6160.

HOUSECLEANING, wallpaper cleaning, $2.00 a room, paints, wall washing, carpet beating; all kinds of house and office work; contract or by day. Phone Atlantic 2747, Imperial.

HOUSECLEANING, wall washing wall paper, sanitas fine paints expertly cleaned, reasonable, references. Hiland 0970-M.

SALESMAN, 15 years' experience selling manufacturing trade, adaptable, efficient, capable, desires proposition with salary, commission and expenses or drawing account. Phone L. R. Elcessor, Avalon, Pa.

SITUATION wanted by cake baker, ornamenter and also bread baker; write for particulars. G. F. Seaman, 1400 E. Twelfth st., Altoona, Pa.

Situations Wtd., Female 7

BY reliable colored woman, cleaning, ironing or party work. Mayflower 3706.

CURTAINS, blankets and crinkle shades laundried carefully in private home; no risk. 1307 Fayette st. Cedar 5207-R.

DRESSMAKING, remodeling and general sewing, reasonable. 2167 cor. Kelvin and Charlie's ave., Sheraden. Federal 0141.

GENERAL office cleaning, day work or part time work wanted. Grant 5172.

HAVE your hair cut and marcelled at home. Call Lafayette 0883-J.

LAUNDRESSES and house cleaners, fast workers, men and women; best references. Phone Atlantic 2787, Imperial.

PRACTICAL nurse desires position, day or night duty; will consider an invalid case. Call Hazel 7020.

RELIABLE colored woman desires position as cook, first floor work, or cleaning, or laundry work by day. Hiland 2086-R.

RELIABLE girl wants work as maid, no cooking. Fairfax 7588.

THE ROYAL Employment Agency supplies you regardless what kind of help you desire. Atlantic 8342; half hour notice required; our motto is service. 101 Washington st. Rose Muff.

WANTED—Day work by colored woman. Call Montrose 9734.

WOMAN of refinement wishes position as managing housekeeper. Can give best references. Call Sewickley 782.

WOMAN wishes day work; city references. Call Grant 1498-J.

YOUNG colored girl wants general housework. Grant 3429-R. Ask for Alice Collins.

Sale Business Opportun's 54

OPPORTUNITY to establish gas station and rooms for tourists on improved road at Leetonia, Ohio. Eight-room modern house, hardwood finish, nice shrubbery, plenty of fruit trees, good barn and chicken house; also an extra lot with about 30 young peach trees; for price and full particulars write V 231, Sun-Telegraph.

CORNER BROAD and Evaline—Large fruit and grocery store, a real bargain if sold before May 1; can be seen at 5154 Broad st., E. E.

A FULLY EQUIPPED RESTAURANT, LOCATED ON JACKSON ST., N. S. PRICE $200. RENT $12 PER MONTH. CALL FAIRFAX 5087.

SMALL grocery and confectionery store, good location; doing a nice business; rent only $15 a month; good reason for selling; price $350. Call Federal 9143.

MUST SACRIFICE Toto Restaurant; excellent location; must be seen to be appreciated; reasonable price. 219 Larimer ave.

CONFECTIONERY, fruit and poolroom; good location near hospital; no reasonable offer refused. Hemlock 9207. 2153 Fifth st.

CONFECTIONERY store, nice, clean stock, nice location; rent, Lafayette 5850-J.

WILKINSBURG rooming house for sale, 10 rooms, 4 apartments; good location, always filled; must sell this week. Franklin 8266-J.

YOU can become an active partner in going business with excellent future. Investigate before this opportunity passes you by. Write Sun-Tele., J 253.

CORNER store, suitable for drug or confectionery; new fixtures; reasonable for quick action. 3500 second ave. Hazel 7264.

FOR SALE—A Wilkinsburg tailor shop, fully equipped; well-established trade and a good location. Call Lehigh 2265-M.

TAILORING and cleaning business, heart of Homestead; owner leaving city. Franklin 7369.

FULLY equipped confectionery store, with pool room in rear. For particulars call Homestead 0212.

POOLROOM with 2 tables; good location for barber; cheap. Coraopolis 432 R-23.

GROCERY and confectionery store; going good trade; leaving city. H'stead 0794-M.

CONFECTIONERY and lunch room, bargain. 817 West North ave., N. S.

TAILOR shop for sale on account of sickness; good location. Linden 4124-J.

MODERN rooming house, ideal location in Oakland. Mayflower 1246.

MENTION THE SUN-TELEGRAPH WHEN ANSWERING ADVERTISEMENTS

Wanted—Miscellaneous 12

WANTED—Three or more 30-gauge used Cleaver steel cars or engines for concrete block plant. Call Franklin 7441.

WANTED—Used church pews. Call McKeesport 5966.

Wanted—Boarders 16

BOARDERS or roomers. Reasonable rates. Mrs. Lee, 1212 Juniata st., N. S.

COLORED ROOMERS AND BOARDERS, REASONABLE PAY. MONTROSE 8591.

MT. WASHINGTON—Comfortable rm., 1 or 2 men; board optional. Lafayette 6088-J.

Wanted—To Rent 17

STRATFORD AVE. 140, E. E.—Large front room, gentleman; meals if desired; food, rate; first-class home. Mont. 4772.

Wanted—Real Estate 18

SMALL home Wilkinsburg, E. E., about $10,000 cash transaction. K 233 Sun-Tele.

Wanted—Business 11

WATCH repairing; Swiss a specialty at nominal cost; work guaranteed 1 year. C. H. Dilg Co. 101 Wabash Bldg. Court 2085.

HAIR and cotton mattresses renovated, rebuilt; beautiful comforts, feather mattresses made from customer beds; half price this week. 1001 Western ave. Fairfax 1487.

GARAGE BUILDER.
Concrete block or brick 2-car garage, $800.
H. REINHART,
MONTROSE 4400.

PAINTING,
Exterior and interior. Call Hiland 1971-J.

$750—We will build you a 2-car garage, brick or block for $750. Call E. V. Valperga, Braddock 0883.

ROOFING, weather stripping, painting, shingle re-siding on easy terms; estimates free. Montrose 1143.

FREE ESTIMATES—CONTRACTING.
New work—Alterations—Repairs—Roofing.
LINDEN 5695-J.

PAPERHANGING, extra workmanship, 20c roll; paper furnished if desired; also do wallpaper cleaning. Cherry 0857.

WEATHERSTRIPPING — Get your fly screens now, either wood or metal; easy payments. Cedar 7316.

PAPER hanging, paper cleaning, wall washing. Centre 3738-R; Frazier st., or call Hazel 3732-R.

LET ME do your landscape gardening. Tony Carpomone furnishes everything. Montrose 7067.

PAINTING—10 months to pay. Lehigh 2780, evenings.

Plastering and cement pointing; work guaranteed. Linden 4123-W.

ROOFING, shing

TODAY'S CHOICE HOME OFFERINGS—INVEST IN GREATER PITTSBURGH

Let Lofts, Warehouses 33

PITTSBURGH PLATE GLASS BUILDING

Duquesne Way, between Sixth Street and Seventh Street. Rare chance to procure 8,000 square feet in this magnificent fireproof building—with passenger and freight elevator service.

C. C. McKALLIP & COMPANY
336 Fourth Avenue Court 3640

RAILROAD WAREHOUSE

80,000 Sq. Ft. P. R. R. siding in building. Fully equipped building with four offices, scales, etc. Wonderful warehousing location. Rental 10c square foot. A bargain.

C. C. McKALLIP & CO.,
336 Fourth Ave. Court 3640

Let Business Property 25

STOREROOMS.

175—810 Fifth av., wholesale dist., 22x112
165—1024 Forbes st., beyond new Liberty Bridge; excellent location for fine business, professional or retail use.
75—1612 Fifth ave., excellent grocery location; now occupied by A. & P. Company, 20x75

EUGENE S. REILLY & CO.,
430-432 Fourth ave. Court 3500.

440 WOOD ST.

4-STORY BUILDING, 15x80, SUITABLE FOR ANY HIGH-GRADE RETAIL BUSINESS. POSSESSION MAY 1st. TERM LEASE AT MODERATE RENTAL.

AVEY & IRISH,
3207 FIRST NATIONAL BANK BLDG.
ATLANTIC 0640.

FEDERAL ST.

Near North Side Market. Large store room and extra storage space; 35,000 sq. feet in all; very reasonable; rent to responsible party.

R. T. Pearson Co., Realtors
214 W. Ohio st., next to N. S. Postoffice.

STOREROOM—Desirable for men's or women's wear; also grocery, immediate possession. 409 Butler st., Etna. Sterling 2153-J.

TWO modern storerooms, 19x37; 2333-2335 California ave. (Lincoln Highway); hot water heat in each; immediate possession. Call Fairfax 4181 until 5 p. m.; Sundays and evenings West View 1279-J.

PORTION of warehouse and cellar on First ave., between Smithfield and Wood, in excellent condition; available for almost any purpose; moderate rents. Court 1249.

DORMONT storeroom 15x60; heat furnished. $90; best location. Call Lehigh 0370 or 0846. 1434 Potomac ave.

MANUFACTURING or storage brick building, 35x128 ft., near Federal st. Very reasonable. Call Hazel 3370.

Let Office, Desk Room 30

LOW-PRICED OFFICES.

Central Location.
Janitor service, steam heat, electric light included for
$20.00 Month.

GEORGE BROS.,
307 Fourth Ave. Court 3040.

ATTENTION.

6-room suite, 2nd floor front. 430-32 4th ave. will lease as whole or separate.

EUGENE S. REILLY & CO.,
430-32 Fourth ave. Court 3500.

HACKE BUILDING,

Fifth ave. and Market st. Upstairs stores and offices. Fine window display.
E. U. SNAMAN & COMPANY.
835 Fifth ave. Atlantic 2749.

Offices, Single or Suites.

Outside offices at reduced rental; well ventilated; passenger and freight elevator; janitor service.

Washington Real Estate Co.,
927 Fifth Ave.

STATE THEATER BLDG.,

835 Fifth ave. Thoroughly modern and fireproof. $35.00 and up.
E. U. SNAMAN & COMPANY.
835 Fifth ave. Atlantic 2749.

PENN BLDG.,

819 Penn ave. Heart of wholesale district. Fireproof building. Fine service.
E. U. SNAMAN.
835 Fifth ave. Atlantic 2749.

DESIRABLE OFFICE space; single room or suite. Federal Reserve Bldg. Ninth and Liberty.

CHOICE cheerful offices, complete service; moderate rental. Atlantic 4800.

Sale City and Sub. Homes 36

A CONTRIBUTION TO HAPPINESS

Happiness and contentment can only come when worries leave.

A POTTER TITLE INSURANCE Policy will take away all worry for the safety of your home or real estate for all time to come. For the payment of a single nominal premium, your title, which might some day be questioned, is absolutely protected when covered with Potter Title Insurance.

Protect your home or land now with POTTER TITLE INSURANCE and always insist on this protection and safeguard when you deal in real estate.

Potter Title and Mortgage Guarantee Company
Fourth and Grant—Pittsburgh, Pa.

BARGAIN—$9,500.

EIGHT-ROOM modern frame dwelling, new slate roof, furnace, electric light fixtures, terms. 412 Montview st. Franklin 2200.

$50 CASH, balance like rent, buys new six-room brick, double hardwood floors, built-in bookcases, cemented cellar, tile bath, portable lamp plugs every room. Write P 161, Pittsburgh Sun-Telegraph.

WILKINSBURG—$500 DOWN, $60 monthly buys new 6-room brick dwelling, tile bath, garage, large lot on paved street; price $8,750; $70 per month; possession at once.

ALSOP & KRAMER,
207 E. E. Trust Bldg. Montrose 1909.

FOR SALE OR RENT.

Say 1, new home of 5 rooms, all modern, garage, large grounds; cash or terms; your agent if you like; location Murrayville, Pa. Call Export 1 R 1-3.

FOR SALE OR RENT—Crafton Heights, 217 Willard ave.—Ten-room house, lot 50 feet front; price $7,500; easy payments. Paul Schmidt, 317 Broad st., Johnstown, Pa.

FOR WASHINGTON home, 6 rooms; modern; less than 2 years old; worth giving consideration if looking for home; best residential section. Lehigh 5313-M.

FOREST HILLS,

6-room veneer brick, Ave. A, No. 149. Forest Hills. Valley 993-J.

ROSS TWP.—6 rooms, bath, hot-cold water, furnace, laundry, fruit cellar; lot 50x130. Ivory Stop, first stop past city line, Harmony line. West View 1417-R.

FOMER PL., Glenshaw—Beautiful new homes, six rooms and bath; just completed. Phone Glenshaw 326.

NEW 6-room brick with garage; paved street; will sacrifice for $7,250; small down payment. $65 a mo. Carrick 2877-J.

EDGEWOOD—7 and 9-room houses, cheap; near Edgewood Station. Franklin 4065.

CASTLE SHANNON—5-rm. fr., b., $4,500; $500 down, bal. like rent. Car. 2897-W.

WILKINSBURG—5-rm. frame; conv.; nr. schools, stores; $5,500. Frank. 4758-R.

Sale City and Sub. Homes 36

Beautiful Suburban Home

Less than $10,000; good terms; only 3 minutes to cars, stores and school; new brick, 6 large rooms, tile bath, hardwood floors throughout, brick mantel arch between living room and dining room, panelled in mahogany and old ivory, walls painting; fence; ready to occupy; 50-ft. paved street, alley in rear. Call owner to inspect. Franklin 0634.

BEFORE YOU BUY—VISIT "Kunselman Quality Built Home," Laketon rd. and Sampson st., Wilkinsburg; real modern home at attractive price; open for inspection every day and evenings.

SOUTH HILLS—5-room stucco and bath; hardwood floors throughout; side drive, garage; large lot; bargain. Library 113-R.

Sale North Side Houses 37

WANTED—North Side houses to sell; commission 3 per cent; no sale, no charge. L. P. SCHAEFER,
737 E. Ohio st., N. S. Cedar 2025.

NEAR Riverview Park, new brick, 6 rms., tile bath, shower, breakfast room. 2319 Portola, bet. Delaware, N. S. Fair 1421.

MARSHALL AVE., 609—8 rms. mod. Arrange for 2 families, $7,000. Fair. 9334.

BARGAIN, Brighton-Davis dist., 6 rms., mod., built-in feat., $9,500. Lin. 6291-R.

Sale East End Houses 38

A HOME OF EXQUISITE TASTE

NEAR EDGEWOOD STATION.
Only $16,000

Brick home, six rooms, tile bath with shower, hot water heat, beautifully decorated. Let us show you this property.

ELLIS & CARR
610 Union Bank Bldg. Court 5678.

27,500

SHADYSIDE DISTRICT
New brick living room residence of nine rooms, three bedrooms and two tile baths, second floor, hot-water heating system (coal and gas furnace); garage two cars.

D. R. MINNEMEYER,
918 Farmers Bank Bldg.

COLORED

Stop looking; a small down payment will give you possession of a 6-room brand new bungalow; modern throughout; move to your own home before May first.

1813 RUNNETTE ST.

Beautiful place to live, set quiet. For appointment call Hiland 0870.

COZY COTTAGE,

Insect this delightful cottage; 5-room brick and shingle, in Mount Hill; hardwood floors throughout, tile bath, coal furnace, thoroughly modern; terms $500 cash, $75 monthly. Atlantic 3198.

STOP! LOOK! LISTEN!
For $500 cash we will put you in a five, six or seven-room house; monthly payments as low as $32.50; just drop in to see us. Wm. White, 923 Union Trust Bldg., Fifth and Grant.

EAST END AVE.,

NEAR HUTCHINSON.
$8,500.

6-room home and sun parlor, tile bath, hardwood floors, furnace, laundry, etc. Lot 27x125 to alley. Owner transferred to city.

2972 Baum blvd. Montrose 8686.

NEW HOME.

Just completed, in Squirrel Hill, north of Forbes, home of eight rooms and three baths; garage two cars; best house of size on market; bargain at $23,500.

Porter & MacDowell Co.,
Columbia Bank Bldg. Court 4093.

SWISSVALE SACRIFICE.

$500 CASH—$52.50 MONTHLY.
Six-room all brick house, hardwood floors, coal furnace, laundry trays; a thoroughly modern home, or Hanover st. at $6,900. Atlantic 2198.

SQUIRREL HILL—1414 Denniston ave.; 9-room modern brick house; reception hall, 2 baths, hot water heat; garage; very reasonable. Hazel 6129.

Hunting for a Bargain?

Almost new 6 room brick and shingle with finished third floor. Newly decorated and in perfect condition. $500 will handle. Mr. White, Atlantic 3198.

HOMES FOR COLORED PEOPLE!

Modern homes in good locality; small payments down. Jacob L. Phillips, 6311 Frankstown ave. Hiland 5376.

SACRIFICE, $12,900.

WILL SELL MY NEW 7-ROOM HOUSE ON BRIAR WAY; GIVE IMMEDIATE POSSESSION AND FINANCING. CALL HAZEL 7056, BETWEEN 9 & 8:30 P. M.

HAZELWOOD AVE.

Two new brick houses, 10 minutes' walk from Murray ave. cars.
Brass plumbing, furnace, tile bath.
Modern home, moderate price. Hazel 5974.

EAST END Ave. Dist.—Estate must be settled; splendid brick home, $9,500; finest location; 6 rooms; third floor; terms. Schenley 2912.

NORTH OF FORBES ST., 1525 Belmont st., 7 rooms, 2 baths, toilet room, breakfast room, 2-car garage; lot 46x125. For appointment call Hazel 6632.

SQUIRREL HILL.

New brick of 6 rooms, tile bath, h. w. heat, garage, fine street; only $10,000. Cedar 0471-J.

$8,900—MURRAY-HAZELWOOD AVE. DIST.—Beautiful new six-room brick. Owner, Montrose 3021.

CARNEGIE PL., 328—6 r., tile bath, h. w. floors; double garage. Hiland 3595.

MENTION THE SUN-TELEGRAPH WHEN ANSWERING ADVERTISEMENTS

Sale Crafton-Ingram 40

Rosslyn Hts., Carnegie
LOT 37½x150—$750

Street paved and sewered, 3 min. to station. Terms. Phone 1371 Court.

Sale Beechview, Brookline, West Liberty 41

BRICK HOME, GARAGE
$500 CASH.

$9,500. Brookline, choice residence street square from Pioneer; perfectly level lot 30x140 with driveway and garage; six nice rooms, bath, laundry, coal furnace; here is your chance to get a home on terms less than paying rent; vacant now; you can move in tomorrow.

DAYTON E. MAYS,
900 Brookline Blvd. Lehigh 6300.

FIRST payment of $5,000 will buy attractive income property consisting of double house, 6 rooms and bath each side, located in Brookline. Call Owner, Lehigh 4187-R.

BEECHVIEW.

A real bargain on Fallowfield ave.; all brick home with slate roof, hardwood floors, coal furnace, reception hall type; terms, $750 cash, $75 mthly. DE 4711-J.

FIVE rooms, bath, $6,500. Good Beechview location. ATLANTIC 2398.

Sale Knoxville, Brentwood Carrick 43

Knoxville Lot, $2,850
118 Feet on Knox Ave.

Triangular lot fronting two streets; good for double house, duplex or dwelling.
PAGE & LAWLER. 1371 COURT.

CARRICK—6 houses of 6 r., ranging from $8,750 to $9,000; tile baths. CA 2526.

Sale Mfg. Sites, Plants 47

Sale,
Choice Factory Site.

Over 40,000 sq. feet.
On terms to suit and at
Low price,

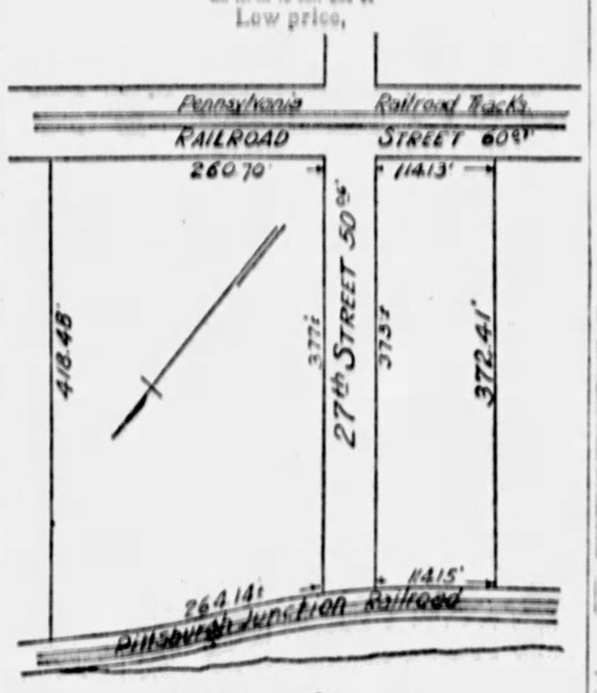

As a whole or in parts.
COMMONWEALTH REAL ESTATE CO.,
Commonwealth Bldg. Fourth Ave.

Sale Dormont, Mt. Lebanon, Brookside 39

MT. LEBANON, $13,000

Artistic all-brick, 6 rooms and garage, on large level lot, close to both cars; extra large living room and big master bedroom; hot water heat, beautiful hardwood floors, tile bath, shower, roller shades, screens, screen doors, complete; very easy terms.

W. W. PARSHLEY,
621 Washington Road. Lehigh 4214.

MT. LEBANON HOME OF REAL VALUE

Mingled brick, tile roof dwelling, 7 rooms, sunporch, breakfast room, tile bath, pantry and garage. Large open reception porch, hot water heat, all hardwood floors, screens, chandeliers, newly decorated.

Fine price, $14,600, is less than cost. Can be seen by appointment. Phone Lehigh 1150.

MT. LEBANON HOME

TO SELL AT ONCE, A PRICE OF $10,500 has been put on this newly decorated 6-room home; one square from the beautiful Colonial Heights. Large 60-ft lot with plenty of trees and shrubs; hardwood floors, weather-stripped; tile bath, coal-fired cellars; conveniently situated to everything.

W. M. HALL,
3031 W. Liberty ave. 696 Washington rd.
Lehigh 3500. Lehigh 1630.

MT. LEBANON

For the discriminating buyer we offer for your approval a new all-brick home of 6 rooms, breakfast room, large open porch, tile bath, hot-water heat and garage on large lot in one of the most restricted districts. If you are looking for a well-built home do not fail to see it at once. We can make reasonable terms. Price $13,500.

STEVENSON-WILLIAMS CO.,
606 Washington Road. Lehigh 6000.

Real Mt. Lebanon Home.

WONDERFUL LOCATION.
Seven rooms, special tapestry brick, Colonial style; tile bath, shower, hot water heat, hardwood floors throughout, garage; built to sell at $15,000; this price $13,000; act quick.

KRAMER REAL ESTATE,
3263 West Liberty Ave. Lehigh 0659.

DORMONT—$9,200

TWO-CAR GARAGE.

Death compels owner to sacrifice a wonderful home near Washington st. and 2 car lines; paved street and alley; terms.

J. [illegible]
REAL ESTATE
3227 W. Liberty ave. Lehigh 3014.

REAL BUY.

$800 cash will put you in possession of absolutely new all-brick English type semi-bungalow of five rooms, tile bath, with additional 1/2 floor lavatory; separate coal and fruit cellar; 1-car block garage with concrete driveway; lot is level; landscaped; excellent neighborhood; priced at $11,500; easy terms.

AVEY & IRISH,
2899 W. Liberty ave. Lehigh 5199
OPEN EVENINGS.

1142 Peermont Ave., Dormont

OPEN FOR OFFERS.
A real home. Must be sold before May 1.

J. [illegible]
REAL ESTATE
3227 W. Liberty ave. Lehigh 3014.

NEAR MT. LEBANON.

$6,850—Brick semi-bungalow of five rooms and bath, coal furnace, newly decorated, paved street, lot 40x100, garage.

RIDGELINE.

$6,600—Frame bungalow of 5 rooms and bath, hardwood floors, level lot; a bargain.

ARTHUR WESSEL,
236 Fourth ave., Mayer Bldg.
1607 Potomac ave., Dormont.

MT. LEBANON—$14,500.

New brick colonial, 6 large rms., breakfast nook, sun parlor, all-tile bath, shower, brass plumbing, third floor, double hardwood floors, hot-water heat, artistic fixtures, shades, large level lot, 2-car garage; choice location; near bus, cars, schools; terms if desired. Owner.

BROWNLEE "REAL ESTATE."
3117 W. Liberty Ave. Lehigh 4200.

BIGGEST BARGAIN IN MT. LEBANON.

Home cost over $22,500; must sell at once; will take $17,000; possession first of May. Frank Brennen, Atlantic 0303.

MT. LEBANON SPECIAL.

138 POPLAR ST., rear car line—New 6-room brick, semi-finished third floor, hot water heat, tile bath, hardwood floors, breakfast nook, electric dishwasher, garage. Offered for 3 days on very liberal terms. If not sold by Sunday, will be rented. Look it over before you buy elsewhere. Call Owner, Montrose 9685 or Atlantic 6128.

Sale Bellevue, Ben Avon, Avalon, West View 42

BELLEVUE SACRIFICE.

$7,000—Corner property, one block from Lincoln ave., near business section; frame house, 6 rooms, reception hall, bath, cement cellar, laundry, slate roof, both streets paved; hurry if you want a bargain.

C. J. DE BAR, REALTOR,
524 Lincoln ave., Bellevue. Linden 4270.

BELLEVUE, 700 Lincoln ave.—7-rm. brk., bath, finished attic, hot water heat, large level lot, $21,000. See your broker, or call owner. Linden 2828.

BELLEVUE—$9,500; 7-room brick and shingle with slate roof, lot 50x100; reduced from $11,000; located 2 blocks from Ohio River Blvd. Mr. Simeral. Lin. 2118.

WEST VIEW—New house, 7 rooms, tile bath; all modern improvements; shades, linoleum and range; $12,500; can arrange terms. West View 1950-R.

Sale Business Property 44

Sale.
Heart of East Liberty
2 sty. brk and stone bldg.
Low price. Suitable terms
COMMONWEALTH REAL ESTATE CO.,
Commonwealth Bldg. Fourth Ave.

Doctors, Dentists, Notice.

Little cash secures title to beautiful Penn ave. building; excellent location; main thoroughfare; every improvement; plot 37½x160. Phone Montrose 8757.

Sale Summer Places 48

WILL SELL, my beautiful 86 foot lake front lot on east shore of Conneaut Lake, Pa. Address T 29, Sun-Telegraph.

Sale Lots 49

Think, In Wilkinsburg

A good level lot on paved street, sidewalk, sewer, water and gas; ready for contractor to go to work; $1,150.

Price $1,650.

2972 Baum blvd. Montrose 8686.

SUNSET HILLS BARGAIN,

Lot 99x120; only $150 cash needed and balance on easy weekly payments; price $600.

C. L. SAXTON CO.,
Union Bank Bldg. Court 1442.

$810—ALLEY PAVED.

Close to Brookline cars; on four feet terrace; fine bungalow site with a wonderful view; this price pays for paved street, paved alley, sewer, etc. Call Lehigh 0169-J.

I HAVE a lot 50x225, all street improvements, in sunny South Hills; only $1,250 on terms to suit. Will help finance your home. Write G 256, Sun-Telegraph.

$2,800, BEAUTIFUL Mt. Lebanon corner lot, 66x120, Parker Gardens. Lehigh 6061-J.

FOR SALE—Lot in Beverly Heights, 75x120. Lehigh 4881.

Sale Farms, Acreage 46

VILLAGE FARM, 49 acres, good buildings, stock and equipment, $2,000; six-room house 1 acre, $1,000; 7 acres in state road. Good buildings, $1,250. Robert Maynard, Centreville, Pa.

FARM—Real bargain, 75 acres, 6-room house and barn. Must be sold to settle estate. Act quick. Price $5,000. Inquire of James A. O'Hara, 121 Fourth ave. Phone Court 5041, Room 703.

Out-of-Town Real Estate 90

NEW JERSEY LOT BARGAIN. $5 CASH, $5 monthly buys 20 lots near Atlantic City; price $140, only $8 each. Davidson, 180 Broadway, New York.

Financial, Mortgages 53

Second Mortgages
$200 to $25,000

Monthly payments $200 at 8½; on $500, monthly payment is $14; on $1000, monthly payment is $28; payment includes principal, interest, etc.; pay taxes, repairs or debts with loan, repayable on easy budget plan—1 to 5 year term.

First Mortgages
5%, 5½% and 6%

Liberal Appraisement—Liberal Loans—Straight 3 or 5 year interest semi-annually or $11.50 a thousand monthly payment plan (including principal and interest) and monthly interest reduction. Low cost—unlimited funds for small or large mortgages. Construction loans arranged.

Notes
Bought and loaned on when made and endorsed by property owner. Improvements to property financed.

BANKERS MORTGAGE CORP'N
230 Fifth Ave. Suite 700 ATlantic 6160
We invite brokers to submit applications.

THREE DAY
APPRAISAL SERVICE
NO COMMISSION
ON EQUITABLE LOANS.
McKALLIP & CO.
MORTGAGE AGENTS
EQUITABLE LIFE ASSURANCE SOCIETY
336 FOURTH AVENUE COURT 3640

SECOND MORTGAGES

Our Discounts are
5% - 8%

For desirable mortgages. No appraisal fee.
JOHN UNITED MORTGAGE
BOND & MORTGAGE CORP.
712 Frick Bldg. Atlantic 0726.

FIRST MORTGAGES

3 AND 5 YEAR STRAIGHT 5½ AND 6%.
10-YEAR BUILDING & LOAN
10-YEAR MONTHLY PAYMENT,
Reducing Interest
Any location. Liberal appraisal. Quick settlement. Bring Deed.
811 Union Bank Building GUARDIAN REALTY CO Fourth & Wood Court 5100

SECOND MORTGAGES

Quick appraisal and settlement; no charge unless accepted; we make the payments meet your ability to pay. Mortgages one to five years. Will be pleased to give further particulars.

Lawton Real Estate Co.,
436 Diamond st. Court 1348.

CONSOLIDATE YOUR MORTGAGES.
24-HOUR FREE APPRAISALS.
Put all your outstanding mortgages and debts into one mortgage; repay on easy monthly payments; will lend 75% on all types Pittsburgh and suburban properties; local financial institution able to handle all applications promptly. Treasurer Box 145, Oakland.

FIRST MORTGAGES

Straight or monthly payment; no appraisal charges for city property. Let us combine your first and second mortgages into one long term loan with easy payments.

Lawton Real Estate Co.,
436 Diamond st. Court 1348.

DON'T strain your purse by paying installments on two or three mortgages. We lend enough to cover everything. Any location; small monthly payments. Preliminary appraisals free. Manager, Box 507, Pittsburgh.

5½% MONEY (unlimited) long term; also building and loan funds
H. R. ROBERTS, 330 Fifth ave. Atlantic 2678. Evenings Walnut 3907

SOUTH HILLS, Carrick, Brentwood, etc., properties preferred by reliable Building and Loan; money ready; owners send description and amount desired. Box 53, Mt. Oliver.

BUILDING AND LOAN.
Association will lend enough to cover present mortgages; no waiting; prompt appraisals free. Box 64, North Side.

MY CLIENTS have mortgage money waiting. Write Henry Macdonald, 184 Monongahela House. Phone nights.

FOR a mortgage loan see Schaefer, the Mortgage Man, 737 E. Ohio. Cedar 2025.

Sale Miscellaneous 55

Yes
Our Catalogue Tells the Story

OUR BIG FIVE STORY WAREHOUSE IS PACKED FULL, READY FOR IMMEDIATE SHIPMENT. NO WAITING ORDER FOR BUILDING OR REPAIRING. AS WATER AND YOU ARE ALONE FILLING IT NO ONE CAN GET IN OUR WAY. SEE OUR SALESMEN IF YOU WANT TO SAVE EVERY DOLLAR BETWEEN A FULL DOLLAR AND FIFTY CENTS. SEND TODAY FOR OUR FREE Plumbing Catalogue. Or come in and look through our big sample room and see for yourself.

MANUFACTURERS' DISTRIBUTING CO.
PITTSBURGH PLUMBING HOUSE 335-337 PENN AVE. PITTSBURGH

Personals 60

FURNITURE STORAGE

FIREPROOF WAREHOUSES
Room for Each Lot
Packing—Shipping—Moving

HAUGH & KEENAN
STORAGE & TRANSFER CO.
Centre and Euclid Aves. Montrose 6700-1-2-3.

Sale Household Goods 57

HARRISON SHIELDS CO.

STORING—MOVING—PACKING—CRATING
Let us Estimate on your Local and Inter-City Moving
1607 CENTRE AVE. GRant 4635

Sale Household Goods 57

WE QUIT

Retail Store Closed in a Few Days Now

Only 22 gas ranges and 10 combinations (coal and gas) left. Unheard of bargains—all brand new. You will have to hurry if you want one.

GAS RANGES:

REGULAR	NOW
$59.00	$42.50
69.50	52.50
72.50	49.00
77.50	59.00
92.50	66.50

Combinations For Gas and Coal

REGULAR	NOW
$ 92.50	$ 72.50
108.00	78.50
112.00	90.00
132.00	95.50
149.00	122.00
165.00	134.00

These combinations include six and eight-hole. Grey or blue enamel with black with nickel trim. Only a few of each left.

General Gas Light Co.,
927 Liberty Ave., Pgh.

Radiantfire wholesale office, after April 30, at Office No. 508 Fleming Bldg., cor. Liberty and Ninth St. Just a few doors west of our present store.

REBUILT RANGES.

Combination ranges, $25 up; gas ranges, $10 up; hot plates, cookers, coal stoves, electric percolators; your old range part payment.

East End Stove Store,
6230 Penn Ave. Montrose 3091

$275 MOHAIR SUITE, $98.

Also brand new high grade walnut dining room and bedroom suites at wonderful bargains; all new and perfect. R. R. Storage, 324 Liberty ave.

Discontinuing Housekeeping

Must sacrifice high grade, complete walnut bedroom suite, twin beds, mahogany dale top table and 2 chairs. All like new. Mayflower 8373.

BED and chifforobe, buffet, six chairs, range, bookcase, music cabinet, rockers, etc., everything must be sold, preferably in bulk; no reasonable offer refused; everything in good condition. 7703 Bennett st. Franklin 1237-W.

COMPLETE furniture of 5-room house, 2 bedroom suites, 1 living, 1 kitchen; priced for quick sale before May 1. 151 Bevington st., Edgewood Acres.

BARGAIN—3-piece leather and mahogany davenport suite, bedroom furniture, piano, rolls and ice chest; low look. Imagine, sewing machine. Phone Lehigh 3264.

MUST sell beautiful furnishings of four-room apartment, including sun parlor, by Saturday; no reasonable offer refused. Schenley 2486.

DRAPERIES—Suitable for high class club; mahogany piano, large mantle, Radiantfire stove, 4-piece walnut bedroom suite, porch rug, 9x12, pictures. 166 N. Dithridge st. Mayflower 5513.

BARGAIN FOR QUICK DISPOSAL.
Nine-piece solid oak dining room suite, also kitchen range; both excellent condition. Grant 2549, ask for Ralph.

LEAVING CITY—Dining room suite, dressers, high-frequency machine, office screen, spinet desk, etc.; reas. Mayflower 9195.

WESTINGHOUSE Electric Range, $100; kitchen cabinet, $40; 9x12 rug, $50; congoleum rug, $1; new. Franklin 7910-M.

FOUR gas and 2 coal Grand Combination stoves; reasonable. 229 Edmond st. Hiland 6528-J.

UPRIGHT piano, good cond.; overstuffed sofa, reas. to quick buyer. May. 8895.

REFRIGERATOR, $5; library table, $8; beds, $8; rockers, $4. Call morn. Ha 2661.

LEAVING city, will sell all furniture reasonable, good condition. Hazel 6241-R.

9-PCE. dining room suite, $50; gas range, $25; best condition. Lafayette 1539.

EARLY English dining room suit, very good condition; bargain at $85. Hiland 0291-R.

RUGS, dining room set, odd chairs and tables, lamps, etc.; bar. Walnut 2817.

TWO bedroom suites, $25 and $30; cabinet desk, $20; dining room set, $15. Hi. 1513-R.

OAK COMBINATION desk and bookcase, $13.00. Six chairs, $8. Call Laf. 1518-J.

FURNITURE of 3 rooms, beautiful, all in perfect condition. Montrose 4578.

5-PIECE bedroom suite, $15. Phone Franklin 2104-M 7340 Bennett st.

NEAT dining room set, Victrola, kitchen tables, folding chairs. Hazel 1410.

ANTIQUE—Empire period, rosewood sofa, over 125 years old. Franklin 5983.

7 ROOMS, up-to-date furniture; also player piano. Montrose 1348.

3-PIECE tap. living rm. suite, $75; mah. bedroom suite, $25. Mayflower 0386.

Real Estate is always a good investment. Read the Sun-Tele for the best results.

Sale Miscellaneous 55

Ross Plumbing Supplies

WHOLESALE TO YOU
Pipe and Fittings.
Pipe Cut to Order.
OUR STORES:
228 Sidney ave. city
6122 Frankstown ave.
201 Homewood ave.
630 Merchant st., Ambridge
604 Fifth ave., McKeesport.
Send for free catalog

Butchers-Grocers
RESTAURANT FIXTURES

ALL KINDS. SPECIAL LOW PRICES BEFORE BUYING SEE OUR DISPLAY AND EASY TERMS.
PITTSBURGH STORE FIXTURE AND EQUIPMENT.
Eleventh st. and Penn ave.

Wholesale Price to You.

PLUMBING, HEATING, TINNING, ROOFING MATERIALS, PAINTS, STOVES, SEPTIC TANKS.
CATALOG ON REQUEST.
BURKE (4) BROS
433 Liberty Ave.

Butchers-Grocers
RESTAURANT FIXTURES.

Show cases, registers, scales, scales, etc., largest selection, lowest prices in city.

EXCHANGE FIXTURE CO.,
1108-1128 Penn ave.

WE BUY sell or trade store fixtures of every description. New and used showcases, tables, chairs, cash registers, soda fountains, scales, grinders, refrigerators, etc. Also entire furniture for bakery, grocery, restaurant, confectionery and bar fixtures. Spalkowsky, 1410 Penn ave. Atlantic 2907.

SAY-A-RUF liquid asbestos roof cement 5lbs per gallon. Guaranteed house paints, $2.10 per gallon. Cut prices on paints, varnishes, putty, rain spouts, etc.
BURKE (4) BROTHERS,
433 Liberty ave. Pittsburgh, Pa.

ELECTRIC DISHWASHER,
and table combined, worth $150; will sell for $25. Franklin 2292.

BUTCHERS' COOLERS

Refrigerated cases at a bargain.
ROBT. A. WRIGHT CO., 1005 Liberty ave.

HERE'S YOUR CHANCE.
Brand new Pittsburgh instantaneous water heaters, cheap. Write Y 234, Sun-Telegraph.

36-INCH exhaust fan; American Blower, Westinghouse Motor. Practically new. Montrose 277-J.

GARDEN hose and accessories, low prices. Burke (4) Bros., 433 Liberty ave.

MENTION THE SUN-TELEGRAPH WHEN ANSWERING ADVERTISEMENTS.

Musical Instruments 58

Clearance Sale of Reconditioned Pianos.

Some splendid used pianos were traded in for new Gulbransen Grands. These used pianos are now being refinished and polished in our shop and are offered at sacrifice prices during this sale.

$450 Baus piano, ebony	$ 28
$475 Stutz & Bauer, mellow tone	45
$500 Weyman, mahogany, exc. value	100
$600 Gulbransen, mahogany, sweet tone	125
$800 Drake, mahogany, late style	195
$495 Player Piano, 88-note, mahogany	150
$1400 Hardman Grand, good cond.	295
$1500 Reproducing Grand, sample	965

Most accommodating terms can be arranged. Write for particulars if you cannot call.

Hoffmann's Music House,
537 Wood St.

ONE Flat Pearl Mandolin, new, with case. One Oval Mandolin, good order. One Bruno Guitar, good order. $50 Cash for all.
See JOSEPH LHOTTA,
1226 Sprine Garden Ave. Cedar 5883

SAXOPHONES, clarinets, trumpets, trombones, drums, violins, selling out at cost. Hyssem's, 226 Diamond st., second floor.

LESTER Upright Piano for sale; worth $200; must be sold at once; will sell for $50. Hazel 2801.

SAXOPHONES, $25 and up; repadded like new. Saxophone Shop, Franklin 6110.

BEAUTIFUL Harmon make violin, cost $100, sell $75, case inc. Linden 2003-J.

UPRIGHT piano, mahogany, good condition; reasonable. Fairfax 8781.

HAYNES Ampico piano at a sacrifice price. Call Walnut 0751-R or 1440-J.

MENTION THE SUN-TELEGRAPH WHEN ANSWERING ADVERTISEMENTS.

Sale Wearing Apparel 59

BARGAINS in large size dresses, coats, ensemble suit, 2 evening dresses and 2 evening wraps. Call 6023 Penn ave. Montrose 3957.

COATS, suits and dresses, all sizes, from wardrobes of wealth. Mayflower 0572-8899.

SAMPLE dresses, $5.00; fur trimmings, $2.00 yard; fur scarfs, $10. Tell's, 339 Fifth ave.

Auction Sales 81

AUCTION AUCTION
OF
FURNITURE AND HOUSEHOLD EFFECTS
6923 PENN AVE., E. E., PITTSBURGH, PA.
Monday, April 23, 1928, at 12:30 P. M.

Consisting of Oriental rugs of various sizes, domestic rugs, black oak dining room suite, hammered brass Turkish lamps, tapestry arm and straight chair, victrola, music cabinet, andirons, draperies, sets of fine books, bookcases, pictures, vases, silverware, beds, dressers, chairs and stands.

Terms Cash.

JOHN F. POST & SONS, AUCTIONEERS,
41 VANDERGRIFT BLDG.

Used Automobiles 72

$550 BUYS

'26 OAKLAND Brougham, excellent mechanically; 4-wheel brakes; a good sound car all around.

$1,200 BUYS

'25 CADILLAC Town Sedan, driven 17,000 miles; the man that can use a 7-pass. car, this is a bargain.

$600 BUYS

'27 OLDSMOBILE coach; truss model; 1927 license; snappy looking; good mechanically.

$850 BUYS

'27 REO roadster; guaranteed mechanically; a car you can punish with work and will not show it.

$600 BUYS

'25 STEARNS Knight, 6-cylinder, 7-pass. sedan; this car cost $2,600; looks and shows the excellent care it has had.

$450 BUYS

'25 CHANDLER Coach; A-1 mechanically; good tires; repainted and reupholstered; big value at this price.

$850 BUYS

'27 REO BROUGHAM Willys-Knight model; this car is sold with new car guarantee; it has the internal lock-head 4-wheel brakes.

$750 BUYS

'26 REO SEDAN 7-pass.; 4 all new tires; look at this if you want a strong family car.

Terms—No Brokerage Charge.
R. E. LOUGHNEY MOTOR CO.,
5556 CENTER AVE. MONTROSE 4041. Open Evenings and Sundays.

Used Automobiles 72

$150 TO $500.

Reo Trucks and Other Makes, Terms—No Brokerage Charge.
R. E. Loughney Motor Co.,
5556 CENTER AVE. MONTROSE 4041.
Open Evenings and Sundays.

HUDSON—1927
Seven-Passenger Sedan—$750.
CHANDLER—1927
Royal 4-Sedan—$1,450.
McALLISTER BROTHERS—USED CAR
5860 BAUM BLVD—MONTROSE 8966.

BARGAINS.

Chrysler Roadster, Coach and Coupe; Chevrolet Landau Sedan, Hudson Coaches, Buick Touring, Maxwell Touring, Dodge 1927 Sedan, Dodge 4-Pass. Coupe and others very cheap. 1845 Forbes st.

50 TOURING cars and sedans, $50 to $200; all in good running order. Cash or terms. Prakulis 7214 Way off right.

Dodge Four-Pass. Coupe

1925, with special Thompson body; balloon tires; $795; only $150 down. 1845 Forbes st.

WILLYS-KNIGHT four-cylinder four-door sedan; five new tires, engine excellent condition; $175.00 cash. 159 Dunlap, N. S. Fairfax 9807.

1927 DODGE SEDAN.

Best buy in city for $520; only $210 down. 1845 Forbes st.

FORD COUPE, late 1926, 5 good tires, in fine condition, $75.00. Call Lafayette 8128 after 6:30 p. m.

1927 Chrysler Coach

Six-cylinder; original finish, but like new; General auto tires; best bargain in city for $695; only $278 down. 1845 Forbes st.

1924 FORD coupe, everything in excellent condition; will demonstrate; $95. John Campbell, Sharpsburg, Pa.; R. D. 2, Fox Chapel road.

BUICK touring car, in good running condition; $50 for quick sale. Walnut 1866-M.

FORD—In A-1 condition; $150. Call Hiland 5284-J.

MENTION THE SUN-TELEGRAPH WHEN ANSWERING ADVERTISEMENTS.

Trucks & Tractors 72-A

3½-TON WHITE DUMP
Combination wood body, for moving or dump work; in good mechanical condition. Will sell cheap. Call Mayflower 2576; evenings Mayflower 5185.

WIDE truck with express body for sale. Call Montrose 8219. 525 Asten st.

Legal Notices 76

HENRY J. GELM, Attorney-at-Law, 816 Berger Bldg., Pittsburgh, Pa.
In the Orphans' Court of Allegheny County, State of Pennsylvania, No. 328 April Term, 1928. In re estate of John Berkowski, deceased. Notice is hereby given that on the 17th day of April, 1928, Mary Wrobleski presented a petition in the said court at the above number and term setting forth that the said John Berkowski had been absent from his last known place of residence and unheard of for more than seven years last past, and praying for an order decreeing the legal presumption of his, the said John Berkowski's death.
Upon consideration of which the said court made an order fixing May 28, 1928 at 10 o'clock a. m., Eastern Standard Time, at the Orphans' Court Room of the City-County Building, Pittsburgh, Pa., as the time and place at which the court will hear evidence on said application concerning the alleged absence of the presumed decedent and the circumstances of his disappearance, and will make such orders and decree thereon as to the said court may seem proper.
JOSEPH N. MACKRELL,
Clerk of Orphans' Court

KINNEAR, MACKREY & REED, Attorneys-at-Law, Oliver Bldg., Pittsburgh, Pa.
Notice is hereby given that ancillary letters of administration on the estate of Eleanor K. Davidson, deceased, late of Steubenville, Ohio, have been granted to the undersigned, to whom all persons indebted to said estate are to make immediate payment, those having claims or demands against same will make them known without delay.
CLARK HAMMOND,
Ancillary Administrator,
820 Fourth ave., Pittsburgh, Pa.

HOWARD Q. TURNER, Attorney-at-Law, Price Bldg., Pittsburgh, Pa.
State of Pennsylvania, County of Allegheny, ss.: In the Court of Common Pleas of Allegheny County, No. 1761 January Term, 1928. Helen W. Thomas vs. George H. Thomas. In divorce a vinculo matrimonii. To George H. Thomas, respondent: The subpena and alias subpena in the above case having been returned non est inventus, you are hereby notified and required to appear in the said Court of Common Pleas on the first Monday of May, A. D. 1928, to answer the petition and libel filed in said case.
ROBERT H. BRAUN, Sheriff.

THOMAS NICHOLS, Attorney-at-Law, No. 1905 Oliver Bldg., Pittsburgh, Pa.
Notice is hereby given that letters of administration on the estate of Albert Edwards, deceased, late of Penn township, Allegheny county, have been granted to the undersigned, to whom all persons indebted to said estate are to make immediate payment, those having claims or demands against same will make them known without delay.
THOMAS EDWARDS,
Administrator,
R. D. No. 1, Verona, Pa.

BROWN & JONES, Attorneys-at-Law, 1004 Wylie ave., Pittsburgh, Pa.
In the Court of Common Pleas of Allegheny County, State of Pennsylvania, ss.: No. 3283, October Term, 1926. Louise Henry vs. Peter L. Henry, in divorce a vinculo matrimonii. To Peter L. Henry, respondent: You will please take notice that the above case has been put at issue and will be heard by the said court at the City-County Building, Pittsburgh, Pa., when it comes up in its turn on the trial list, or as soon thereafter as suits the convenience of the court, when and where you may attend if you see proper.
BROWN & JONES,
Attorneys for Libellant.

T. S. & O. W. BROWN,
1101 Berger Bldg., Pittsburgh, Pa.
Notice is hereby given that letters testamentary on the estate of Sarah M. Johnston, deceased, late of Pittsburgh, Allegheny County, have been granted to the undersigned, to whom all persons indebted to said estate are to make immediate payment, those having claims or demands against same will make them known without delay.
HARRY JOHNSTON, Executor,
325 North Dithridge st., Pittsburgh, Pa.

WENDT, GRAVER & RICHARDSON, Attorneys-at-Law,
511 Union Trust Bldg., Pittsburgh, Pa.
Notice is hereby given that letters testamentary on the estate of Lena Hutterer, deceased, late of Oakmont, Allegheny County, have been granted to the undersigned, to whom all persons indebted to said estate are to make immediate payment, those having claims or demands against same will make them known without delay.
MAX HUTTERER, Executor,
511 Union Trust Bldg., Pittsburgh, Pa.

T. S. & O. W. BROWN, Attorneys-at-Law,
1101 Berger Bldg., Pittsburgh, Pa.
Notice is hereby given that letters testamentary on the estate of Laura M. Metzger, deceased, late of Pittsburgh, Allegheny County, have been granted to the undersigned, to whom all persons indebted to said estate are to make immediate payment, those having claims or demands against same will make them known without delay.
A. P. TREWIN, Executor,
37 Shady ave., Pittsburgh, Pa.

FRANK I. GOSSER & CARL W. BRUECK, Attorneys-at-Law,
Frick Bldg., Pittsburgh, Pa.
Notice is hereby given that letters testamentary on the estate of George A. Eiffler, deceased, late of Pittsburgh, Allegheny County, have been granted to the undersigned, to whom all persons indebted to said estate are to make immediate payment, those having claims or demands against same will make them known without delay.
HELEN PENN, Administratrix,
115 Fourth st., N. Clairton, Pa.

JOHN E. WINNER, Attorney-at-Law,
Union National Bank Bldg., Pittsburgh, Pa.
Notice is hereby given that letters of administration c. t. a. on the estate of George Dobis, deceased, late of Pittsburgh, Allegheny county, have been granted to the undersigned, to whom all persons indebted to said estate are to make immediate payment, those having claims or demands against same will make them known without delay.
G. GRAFF ECKE, Administrator,
84 Lowry road, Emsworth, Pa.

CHARLES LARGE, Attorney-at-Law,
Oliver Bldg., Pittsburgh, Pa.
Notice is hereby given that letters of administration on the estate of Mary Nolan, deceased, late of Pittsburgh, Allegheny County, have been granted to the undersigned, to whom all persons indebted to said estate are to make immediate payment, those having claims or demands against same will make them known without delay.
JOHN NOLAN, Administrator,
1008 Seitz st., Pittsburgh, Pa.

HENRY J. GELM, Attorney-at-Law,
816 Berger Bldg., Pittsburgh, Pa.
Notice is hereby given that letters of administration on the estate of Frank J. Bernowski, deceased, late of Pittsburgh, Allegheny County, have been granted to the undersigned, to whom all persons indebted to said estate are to make immediate payment, those having claims or demands against same will make them known without delay.
MARY WROBLESKI, Administratrix,
409 Mills st., Braddock, Pa.

WAYLAND P. DUNCAN, Attorney-at-Law,
259 Frick Annex, Pittsburgh, Pa.
Notice is hereby given that letters of administration c. t. a., on the estate of Isabella B. McCutcheon, deceased, late of Pittsburgh, Allegheny County, have been granted to the undersigned, to whom all persons indebted to said estate are to make immediate payment, those having claims or demands against same will make them known without delay.
MARY OLIVE COWEN,
Administratrix, c. t. a.,
5021/4 Brighton ave., Pittsburgh, Pa.

IRA D. SHAW, Attorney-at-Law,
66 St. Nicholas Bldg., Pittsburgh, Pa.
Notice is hereby given that letters of administration on the estate of Mary Schuming, deceased, late of Duquesne, Allegheny county, have been granted to the undersigned, to whom all persons indebted to said estate are to make immediate payment, those having claims or demands against same will make them known without delay.
MARY BEACON, Administratrix,
103 Camp avenue, Braddock, Pa.

J. M. STONER & SONS, Attorneys-at-Law,
Bakewell Bldg., Pittsburgh, Pa.
Notice is hereby given that letters of administration on the estate of Palmer L. Hunt, deceased, late of Pittsburgh, Allegheny county, have been granted to the undersigned, to whom all persons indebted to said estate are to make immediate payment, those having claims or demands against same will make them known without delay.
MARGARET HUNT, Administratrix,
2243 Wilson avenue, Pittsburgh, Pa.

E. O. P. SILVERMAN, Attorney-at-Law,
311 Ross st., Pittsburgh, Pa.
Notice is hereby given that letters of administration on the estate of George S. Ross, deceased, late of Pittsburgh, Allegheny county, have been granted to the undersigned, to whom all persons indebted to said estate are to make immediate payment, those having claims or demands against same will make them known without delay.
BERTHA ROSS DOBSON,
Administratrix,
7125 Verona boulevard, Pittsburgh, Pa.

WILLIAM L. JACOB, Attorney-at-Law,
436 Diamond St., Pittsburgh, Pa.
Notice is hereby given that letters of administration, d. b. n. c. t. a., on the estate of Josephine Kasberger, deceased, late of Pittsburgh, Allegheny County, have been granted to the undersigned, to whom all persons indebted to said estate are to make immediate payment, those having claims or demands against same will make them known without delay.
IDA J. HEPPLEWHITE,
Administratrix, d. b. n. c. t. a.,
108 East Main st., Carnegie, Pa.

FRANCIS A. WOLF, Attorney at Law,
419 Union Trust Bldg., Pittsburgh, Pa.
Notice is hereby given that letters testamentary on the estate of Barbara Rupp, deceased, late of Pittsburgh, Allegheny county have been granted to the undersigned, to whom all persons indebted to said estate are to make immediate payment those having claims or demands against same will make them known without delay.
LOTTIE J. WOLFF, Executrix,
521 Iscanda street, Pittsburgh, Pa.

NOTICE is hereby given that letters of administration on the estate of Nancy A. Smith, deceased, late of Castle Shannon, Allegheny county have been granted to the undersigned, to whom all persons indebted to said estate are to make immediate payment, those having claims or demands against same will make them known without delay.
WILLIAM SMITH, Administrator,
Castle Shannon, Pa.

MENTION THE SUN-TELEGRAPH WHEN ANSWERING ADVERTISEMENTS.

Legal Notices 76

SCHOOL DISTRICT OF THE BOROUGH OF BELLEVUE.
Sealed bids are requested:
Furnishing and installing an emergency lighting system engine unit.
Installing asbestos curtain in high school.
Washing walls of high school.
Installing and repairing toilets in Jackson school.
Enlarging principal's office, Jackson school.
Building wall at high school.
Specifications for each one of the above are on file and can be secured at the office of the Superintendent of Schools, High School Building, Bellevue, Penna.
Bids will be received for the Board at Superintendent's office until 8 p. m. Wednesday, May 2nd.
The right is reserved to reject any or all bids.
By order of the Board,
JAMES W. GRAHAM, Secretary.

A. B. ANGNEY, Attorney-at-Law,
Peoples Bank Building, Pittsburgh, Pa.
Notice is hereby given that letters of administration, c. t. a., on the estate of Elizabeth Weber, deceased, late of Hampton township, Allegheny county, have been granted to the undersigned, to whom all persons indebted to said estate are requested to make immediate payment, and those having claims or demands against the same will make them known without delay.
GEARGE TONNER,
Administrator.
Allison Park, Pa., R. D. No. 2.

LEANDER TRAUTMAN, Attorney-at-Law,
Law-Bulletin Bldg., Pittsburgh, Pa.
State of Pennsylvania, County of Allegheny, ss.: In the Court of Common Pleas of Allegheny County, No. 1451 January Term, 1928. Isabella M. Ryan vs. Walter Ryan. In divorce a vinculo matrimonii. To Walter Ryan, respondent: The subpena and alias subpena in the above case having been returned non est inventus, you are hereby notified and required to appear in the said Court of Common Pleas on the first Monday of May, A. D. 1928, to answer the petition and libel filed in said case.
ROBERT H. BRAUN, Sheriff.

CHAS. A. WALDSCHMIDT, Attorney-at-Law,
418 Frick Bldg., Pittsburgh, Pa.
Notice is hereby given that letters testamentary on the estate of Selma Drechsel, deceased, late of Pittsburgh, Allegheny county, have been granted to the undersigned, to whom all persons indebted to said estate are to make immediate payment, and those having claims or demands against same will make them known without delay.
LOTTIE HAYTHORNE, Executrix,
18 Letsche street, Pittsburgh, Pa.

LEANDER TRAUTMAN, Attorney-at-Law,
416 Law Bulletin Bldg., Pittsburgh, Pa.
Notice is hereby given that letters testamentary on the estate of Theodore F. Scheuer, deceased, late of Pittsburgh, Allegheny county, have been granted to the undersigned, to whom all persons indebted to said estate are to make immediate payment, those having claims or demands against same will make them known without delay.
ANNA MARGARET SCHEUER,
Executrix,
2314 Palm Beach ave., Pittsburgh, Pa.

JOHN H. LAUER, Attorney-at-Law,
Arnold State Bldg., Pittsburgh, Pa.
Notice is hereby given that letters testamentary on the estate of Therese Franz, also known as Therese A. Franz, deceased, late of Pittsburgh, Allegheny county, have been granted to the undersigned, to whom all person indebted to said estate are to make immediate payment, those having claims or demands against same will make them known without delay.
HENRY J. FRANZ, Executor,
509 Coast ave., Boothview, Pittsburgh, Pa.

C. M. JOHNSTON, Attorney-at-Law,
816 Bakewell Bldg., Pittsburgh, Pa.
Notice is hereby given that letters of administration on the estate of Virginia H. Johnston, deceased, late of Etna, Allegheny county, have been granted to the undersigned, to whom all persons indebted to said estate are to make immediate payment, those having claims or demands against same will make them known without delay.
NELLIE E. JOHNSTON,
Administratrix.
Bellevue, Pa.

JOSEPH N. HURTON, Attorney-at-Law,
1313 Berger Bldg., Pittsburgh, Pa.
Notice is hereby given that letters testamentary on the estate of Emma Arkwright, deceased, late of Pitcairn borough, Allegheny county, have been granted to the undersigned, to whom all persons indebted to said estate are to make immediate payment, those having claims or demands against same will make them known without delay.
W. E. AUTMILLER,
J. B. WERKHOUS,
Executors.
Pitcairn Borough, Pa.

MORRIS FELDSTEIN, Attorney-at-Law,
1116 Berger Bldg., Pittsburgh, Pa.
Notice is hereby given that letters testamentary on the estate of Ruben Feldstein, deceased, late of Pittsburgh, Allegheny County, have been granted to the undersigned, to whom all persons indebted to said estate are to make immediate payment, those having claims or demands against same will make them known without delay.
MORRIS FELDSTEIN, Executor,
1116 Berger Bldg., Pittsburgh, Pa.

D. C. BRANDON, Attorney-at-Law,
410 Bakewell Bldg., Pittsburgh, Pa.
Notice is hereby given that letters testamentary on the estate of Cornelius Twomey, deceased, late of Penn township, Allegheny county, have been granted to the undersigned, to whom all persons indebted to said estate are to make immediate payment, those having claims or demands against same will make them known without delay.
MARY ANN DOUGHERTY,
Executrix.
South Verona, R. F. D. Box 31, Pa.

EDWIN B. NEWLIN, Attorney-at-Law,
204 National Bank Bldg., McKeesport, Pa.
Notice is hereby given that letters of administration on the estate of Frederick Georges Dorsey, deceased, late of McKeesport, Allegheny county, have been granted to the undersigned, to whom all persons indebted to said estate are requested to make immediate payment, and those having claims or demands against the same will make them known without delay.
CHARLES FREDERICK DORSEY,
Administrator.
McKeesport, Pa.

AUSTIN L. GEORGE, Attorney-at-Law,
1110 Park Bldg., Pittsburgh, Pa.
Notice is hereby given that letters testamentary on the estate of Maribell Dunning, deceased, late of Crafton, Allegheny county, have been granted to the undersigned, to whom all persons indebted to said estate are to make immediate payment, those having claims or demands against same will make them known without delay.
BURTON S. DUNNING, Executor,
252 Bort avenue, Crafton, Pa.

CALVERT, THOMPSON & BERGER, Attorneys-at-Law,
1737 Oliver Bldg., Pittsburgh, Pa.
Notice is hereby given that letters of administration c. t. a., on the estate of Samuel D. McGlumphy, a/k/a D. McGlumphy, deceased, late of Dormont, Allegheny county, have been granted to the undersigned, to whom all persons indebted to said estate are to make immediate payment, those having claims or demands against same will make them known without delay.
OLIVE WALLACE McGLUMPHY,
Administratrix c. t. a.
2948 Espy avenue, Dormont, Pa.

JACOB FRANK, Attorney-at-Law,
87 Vandergrift Bldg., Pittsburgh, Pa.
Notice is hereby given that letters testamentary on the estate of Frank G. Kruse, deceased, late of Jefferson township, Allegheny county, have been granted to the undersigned, to whom all persons indebted to said estate are to make immediate payment, those having claims or demands against same will make them known without delay.
ELIZABETH KRUSE, Executrix.
R. F. D. No. 1, Clairton road, Willock Postoffice, Pa.

Official—County 83

ALLEGHENY COUNTY, PA.
DEPARTMENT OF PUBLIC WORKS.
Pittsburgh, Pa., April 19, 1928.
Separate and sealed proposals will be received at the office of the County Controller of Allegheny County until 9 o'clock a. m. (Eastern Standard Time), Wednesday, May 9, 1928, and will be opened by the County Commissioners one hour later, for the following improvement:
Repaving Bridge No. 7, Allegheny River (Washington Crossing), Pittsburgh, Pa.
Specifications, Form of Contract, Instructions to bidders, Proposal and Blue Print Copies of Letting Plans may be viewed at the office of the Commissioners of Allegheny County.
Copies of the above data for use of bidders will be furnished upon application to the Contract Clerk in the Department of Public Works of Allegheny County, Room 104, 519 Smithfield street, Pittsburgh, Pa. Deposits in the amount of $5.00 each will be required for each set of blueprint copies of the letting plans and specifications. Receipts for said deposits will be given and the money refunded upon return of the plans and specifications in good condition and without marking within 10 days of the date bids are opened.
Proposals must be accompanied by a certified check for the amount fixed in the "Instruction to Bidders," as evidence that the bidder will accept and carry out the conditions of the contract in case of award.
The County Commissioners reserve the right to reject any or all bids.
ROBERT G. WOODSIDE,
County Controller,
Allegheny County.

ALLEGHENY COUNTY, PA.
DEPARTMENT OF PUBLIC WORKS.
Pittsburgh, Pa., April 19, 1928.
Separate and sealed proposals will be received at the office of the County Controller of Allegheny County until 11 o'clock a. m. (Eastern Standard time), Wednesday, April 25, 1928, and will be opened by the County Commissioners, for the following:
Alterations to Grant Street Front, Allegheny County Court House, Grant street, Pittsburgh, Pa. Heating Work.
Alterations to Grant Street Front, Allegheny County Court House, Grant street, Pittsburgh, Pa. Electric Work.
Specifications, Form of Contract, Instruction to Bidders and Proposal may be viewed at the office of the Commissioners of Allegheny County.
Copies of the above data for use of bidders will be furnished upon application to the Contract Clerk in the Department of Public Works of Allegheny County, Room 104, 519 Smithfield street, Pittsburgh, Pa.
Proposals must be accompanied by a certified check for the amount fixed in the "Instruction to Bidders," as evidence that the bidder will accept and carry out the conditions of the contract in case of award.
The County Commissioners reserve the right to reject any or all bids.
ROBERT G. WOODSIDE,
County Controller,
Allegheny County.

BARNEY GOOGLE AND SPARK PLUG — Brothers to the Rescue

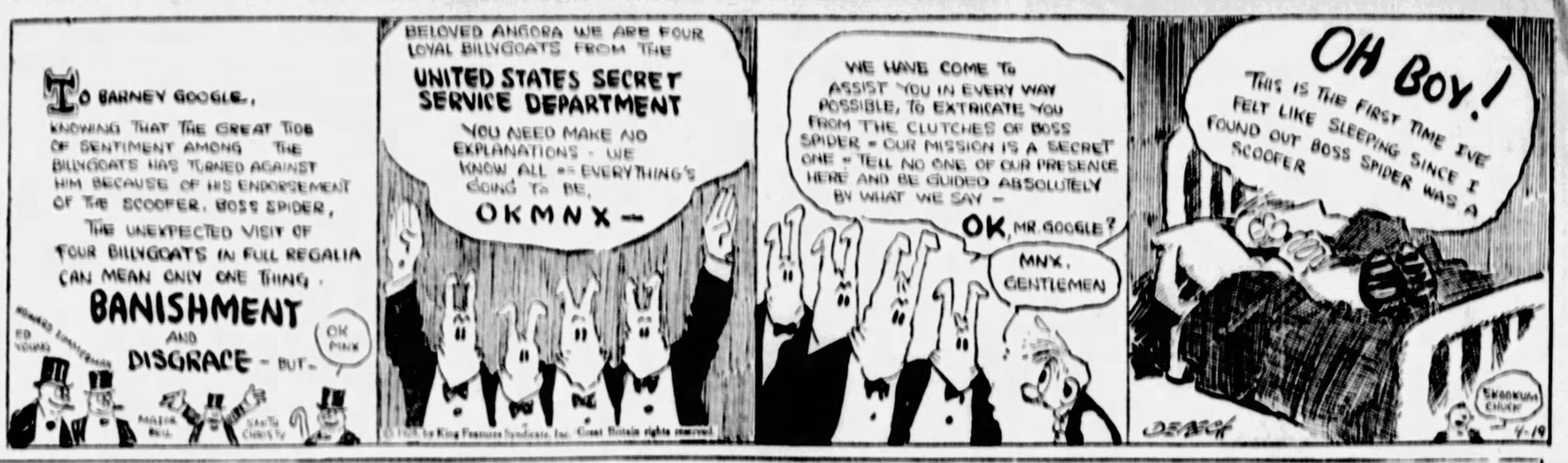
TO BARNEY GOOGLE,
KNOWING THAT THE GREAT TIDE OF SENTIMENT AMONG THE BILLYGOATS HAS TURNED AGAINST HIM BECAUSE OF HIS ENDORSEMENT OF THE SCOOFER, BOSS SPIDER,
THE UNEXPECTED VISIT OF FOUR BILLYGOATS IN FULL REGALIA CAN MEAN ONLY ONE THING.
BANISHMENT AND DISGRACE - BUT-
OK MNX
BELOVED ANGORA WE ARE FOUR LOYAL BILLYGOATS FROM THE UNITED STATES SECRET SERVICE DEPARTMENT
YOU NEED MAKE NO EXPLANATIONS - WE KNOW ALL - EVERYTHING'S GOING TO BE,
OKMNX—
WE HAVE COME TO ASSIST YOU IN EVERY WAY POSSIBLE, TO EXTRICATE YOU FROM THE CLUTCHES OF BOSS SPIDER - OUR MISSION IS A SECRET ONE - TELL NO ONE OF OUR PRESENCE HERE AND BE GUIDED ABSOLUTELY BY WHAT WE SAY -
OK, MR. GOOGLE?
MNX, GENTLEMEN
OH BOY!
THIS IS THE FIRST TIME I'VE FELT LIKE SLEEPING SINCE I FOUND OUT BOSS SPIDER WAS A SCOOFER
SNOOKUM CHUCK
4-19

THE BUNGLE FAMILY — Digging In

PEGGY BUNGLE, I JUST CAN'T UNDERSTAND HOW YOU CAN GO AROUND LOOKING AS BRIGHT AS A NEW DOLLAR WHILE I'M WORRIED SICK ABOUT YOUR FATHER. MY STARS, IT'S CERTAINLY A WONDERFUL GIFT TO BE WORRY-PROOF.
WELL MOTHER WEARING A LONG FACE ISN'T GOING TO FIND DAD.
SOMEONE HAS TO WEAR A LONG FACE WHEN A MAN WALKS OUT OF A HOUSE AND DISAPPEARS AS IF THE EARTH HAD OPENED AND SWALLOWED HIM. ANOTHER THING THAT GETS ON MY NERVES IS THE WAY THE WONDERFUL POLICE DEPARTMENT CONDUCTED THEIR HALF-HEARTED SEARCH.
THEY ARE SURE DAD ISN'T IN TOWN.
THEY WERE ALSO SURE THEY'D CATCH THAT FAKE SWAMI TOO. DID THEY DO IT? NO! THEY'VE SPENT MOST OF THEIR TIME TRYING TO TALK ME OUT OF THE IDEA THAT YOUR FATHER WAS HYPNOTIZED.
THERE'S A LOT OF FOLKS WHO..... WELL..... HAVE DIFFERENT IDEAS ABOUT HYPNOTISM MOTHER.
IN FACT ONE OF THE DISAGREEABLE FACTS ABOUT THIS AFFAIR IS THE WAY CATTY WOMEN GIVE ME DIGS ABOUT HOW IMPOSSIBLE IT IS TO HYPNOTIZE ANYONE.
WELL, PEGGY, I HEAR THOSE THINGS TOO. AND IN RETURN I GIVE THOSE BUSYBODIES FIVE DIGS FOR EVERY ONE THEY GIVE ME.

ELLA CINDERS — A Typical Kadds Trick

John Smith—who is Asa Kadds's business partner—learned of Kadds's manipulation of the radium mine stock—and dashed back from Europe to stop it—
I ORDERED YOU NOT TO SELL STOCK—YOU SOLD IT—SO HERE AND NOW I'M DISSOLVING OUR PARTNERSHIP—AND I'LL SEND YOU TO PRISON ON A STRETCHER UNLESS YOU RETURN EVERY CENT OF THE MONEY YOU TOOK IN!
BE MERCIFUL, JOHN—I THOUGHT I WAS DOING THE RIGHT THING—WHY, THE MINE LOOKED SO GOOD THAT I'VE SUNK MY ENTIRE PERSONAL FORTUNE IN IT!
I DON'T CARE—GIVE THE STOCKHOLDERS THEIR MONEY BACK!
I CAN'T GIVE THE MONEY BACK—YOU KNOW I WOULD IF I COULD! BUT ELLA CINDERS, THE PRESIDENT OF THE CORPORATION, HAS ALL THE STOCKHOLDERS' FUNDS IN HER POSSESSION! I AM HELPLESS!
OH—THEN, THAT'S DIFFERENT! I'LL SEE THIS CINDERS WOMAN AND MAKE HER DISGORGE—SHE MUST BE A CLEVER SHARPER! I'M SORRY I MISJUDGED YOU, ASA!
YOUR ATTITUDE HURT ME DEEPLY, JOHN!
THE BIG HYPOCRITE! Hes leading John Smith to think that Ellas crooked What a sight Kadds's heart would be—if one could find a microscope powerful enough to see it!

THE THIMBLE THEATER — No Mother Instinct

HE'S JUST SIMPLY GOT TO SIT ON THAT EGG TILL IT HATCHES! I'LL GO IN AND HAVE A HEART TO HEART TALK WITH HIM
'BLIZZARD, OLD MAN- MY SUCCESS IN THE CHICKEN BUSINESS DEPENDS ON YOU- I KNOW IT'S TOUGH, DOING A HEN'S WORK-
BUT YOU DO WANT TO HELP ME, DON'T YOU? SURE - SO YOU MUST SIT ON THE EGG ALL THE TIME - NEVER LET IT GET COLD
JUST SIT ON IT AND BE HAPPY- AND GET THIS- PATIENCE IS ALWAYS REWARDED.
ALWAYS REMEMBER THAT!
GUESS THAT'LL KEEP HIM ON THE EGG FOR AWHILE
4-19

DUMB DORA — The Risks of Marriage

MY GOODNESS, IT'S HARDER TO DECIDE ON A HUSBAND THAN IT IS ON A SPRING HAT
THE RAJAH PROMISED ME DIAMONDS BY THE BUCKETFULS
REMEMBER, IF YOU MARRIED HIM YOU'D BE WIFE NUMBER THIRTEEN
13
4-19
YOU'LL EITHER HAVE TO DIVORCE ONE WIFE OR MARRY ANOTHER BEFORE I CONSIDER YOUR PROPOSAL, ANY FURTHER
© 1928, by Newspaper Feature Service, Inc. Great Britain rights reserved.
CHIC YOUNG

JERRY ON THE JOB — Here Is an Ideal

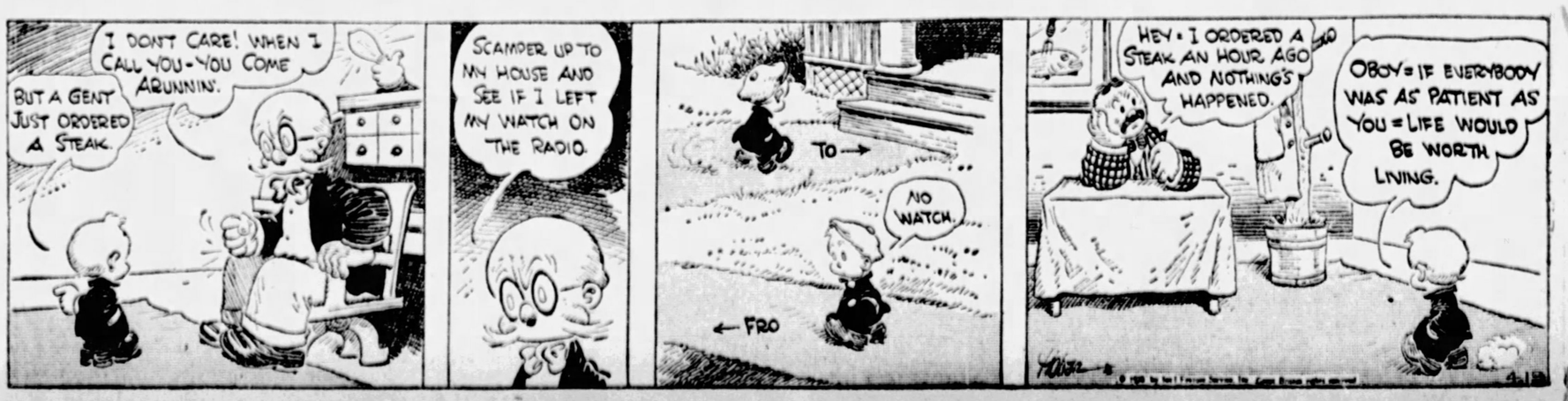
I DON'T CARE! WHEN I CALL YOU-YOU COME ARUNNIN'.
BUT A GENT JUST ORDERED A STEAK.
SCAMPER UP TO MY HOUSE AND SEE IF I LEFT MY WATCH ON THE RADIO.
TO →
NO WATCH.
← FRO
HEY - I ORDERED A STEAK AN HOUR AGO AND NOTHING'S HAPPENED.
OBOY - IF EVERYBODY WAS AS PATIENT AS YOU - LIFE WOULD BE WORTH LIVING.

BRINGING UP FATHER — Welcome Rain

YOU HEARD WHAT I SAID YOU ARE GOING WITH ME TO MRS. DESINOUS' LAWN PARTY SO GET FIXED UP AS QUICK AS YOU CAN
AW MAGGIE WON'T YOU LET ME STAY HOME?
BY COLLY IF THERE'S ANYTHING WORSE TO DO THAN TO GO TO THAT LAWN PARTY IT WOULD BE TO GO TO ANOTHER
MRS. DESINOUS JUST PHONED AN' SAID THE LAWN PARTY IS CALLED OFF AS IT IS RAININ'
WHAT COULD BE SWEETER?
4-19

TILLIE THE TOILER — As Usual, Mac's Wrong

GOSH, MAC · MA GAVE ME A LECTURE LAST NIGHT · SHE SAID I BOUGHT TOO MANY DRESSES AND SHOES
SURE YOU DO IT'S YOURSELF THAT PEOPLE NOTICE · NOT WHAT YOU WEAR
I GUESS YOU'RE RIGHT, MAC I'M GONNA SAVE MY MONEY · PERSONALITY COUNTS
SURE · THAT'S EVERY-THING
SAY, GIRLIE · THAT'S A STUNNING DRESS YOU HAVE ON
OH, DO YOU LIKE IT!
IT'S GUYS LIKE YOU WHIPPLE THAT KEEP PEOPLE BROKE
WELL, I'D RATHER BE BROKE THAN TO NOT BE IN STYLE · MR. WHIPPLE IS RIGHT AS USUAL
I KNEW I WAS WRONG BEFORE I STARTED
RUSS COSSLOVER

THE NEBBS — A Tough Guy

MAX HAS BEEN WORKING FOR THE POTTS HOUSE FOR OVER A YEAR WITHOUT A RAISE AND HE'S BECOMING DISSATISFIED
I'M GOING RIGHT IN HIS OFFICE AND TELL THIS BABY WHERE HE GETS OFF AT — HE NEVER BOUGHT SO MUCH FOR SO LITTLE DOUGH AS WHEN I WAS FLIM-FLAMMED TO TAKE THIS JOB · BUT THIS THINGS BEEN GOIN' LONG ENOUGH — NOW IT'S RAISE OR I'M OUT!
WHAT ARE YOU DOING IN HERE?! I JUST GOT THROUGH SHOVELLING THE DUST OFF OF MY DESK AND DUMPING MY XMAS CARDS OUT OF THE WASTE BASKET!
AND HOW ABOUT THE BAGGAGE ROOM! IT LOOKS LIKE THE CITY DUMP — GO DOWN THERE AND SPEND A BUSY HALF HOUR BETWEEN NAPS AND GET IT STRAIGHTENED UP!
AM I SORE! IT'S LUCKY FOR HIM I DIDN'T GET THIS MAD WHEN I WAS IN HIS OFFICE — I FELT IT COMIN ON SO I GOT OUT WHEN HE TOLD ME TO — I HOPE FOR HIS SAKE I COOL OFF BEFORE I RUN INTO HIM AGAIN
4-19
W. A. Carlson

POLLY AND HER PALS — Bad Business

WHERE'S PA?
IN TAKIN' A NAP AFTER HIS DAILY GAME OF GOLF' THE BIG BUM!
NOW, MA' DON'T BE LIKE THAT' GOLF IS THE BEST THING IN THE WORLD FOR HIS HEALTH!
MEBBE SO SISTER BUT HIS BUSINESS IS ALL SHOT TO BLAZES!
AHH! BOGY!!
MY STARS! WHEN A OLD HE-GOAT PAW'S AGE DREAMS ABOUT THE BOGEY-MAN HE'S ONLY ONE JUMP FROM THE BUGHOUSE!
HEY POLLY" WHAT I SAID ABOUT HIS BUSINESS GOES FOR HIS HEALTH TOO!!
CLIFF STERRETT 4-19

KRAZY KAT — A Piece of Cheese Will Prove This

YOU SHOULD NT HAVE GOTTEN MAD AT THAT POOR FELLOW WHO CALLED YOU A "FELINE" KRAZY!
NO, AND FOR WHY NOT?
BECAUSE YOU ARE A "FELINE"
HAVE A CARE - OFFISSA PUPP - HAVE A CARE!!
IT'S A SCIENTIFIC TERM -
SHA-A-AX - BEING CALLED A "FELINE" IS NOTHING TO BUBBLE UP ABOUT, "KAT"
Y'SHOULD SEE WHAT I JUST HANDED THE GINK WHO TRIED TO TELL ME I WAS A "RODENT" - WOW
4-19

ABIE THE AGENT — Nerve

MINE CLUB WOULD BE A CHAMPEEN CLUB, IF IT WASN'T FOR THAT PHOOY NATE NIXNOOX! YOU DON'T KNOW HOW TO FIGURE HIM!!
I'LL BET YOU TEN DOLLARS
HE'S COMMENCING SOMETHING, THAT PHOOY!!
CAN YOU LEND ME TEN DOLLARS, ABE - I WANT TO BET MEYER SOMETHING
WHAT'S THE BET?
THAT YOU'LL LEND ME TEN DOLLARS

Today's Cross-Word Puzzle

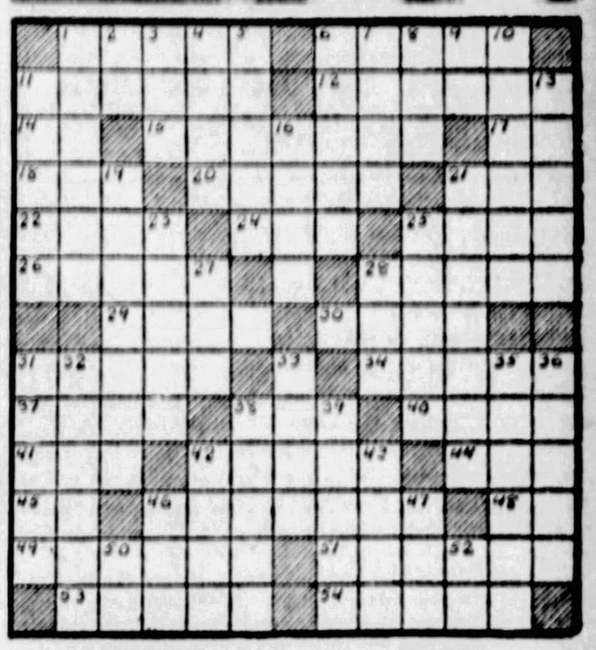

HORIZONTAL.

1—French revolutionary leader
6—Athenian lawgiver
11—residence of kings
12—theaters of action
14—to
15—units of time
17—symbol for tantalum
18—hogshead
20—measures of medicine
21—small ditch made by wheels
22—god of love
24—a color
25—Brazilian rubber center
26—set a jewel again
28—knitted
29—former ruler of Russia
30—principal garment of a Hindu woman
31—worth
34—character determiners in germ plasm
37—dye plant
38—be seated
40—shipped
41—President Coolidge as he is called familiarly
42—partners
44—dwelling for pigs
45—printer's measure
46—judge in athletic contests
48—prefix meaning not
49—harsh
51—irony
53—fastens
54—rub out

VERTICAL.

1—ripe
2—symbol for aluminum
3—kind of sheep
4—biting to the taste
6—highest male voice range
8—satisfied
7—raw metals
8—lesson (abbr.)
9—upon
10—the whole universe
11—English philosopher of Epicureanism
13—devil
16—make use
15—anterior nose opening
21—gullies
23—without a stalk
25—breathing orifices in the skin
27—make an edging
29—shake
31—symbols of authority
32—kinds of paint
35—building location
35—all
36—manner
38—strong boxes
39—sharp
43—just
45—burn
46—received (abbr.)
47—Greek letter
50—Virginia (abbr.)
52—part of the verb "to be"

Herewith is the solution to yesterday's puzzle.

D	E	L	I	E	P	O	D	E	F	A	S	T
O	R	A	L	V	A	P	I	D	O	D	E	S
L	I	V	E	I	R	E	N	E	R	I	M	A
E	N	A	M	E	L	S	G	R	E	A	T	E	R
T			E	A	S	E	L		S	A	G		
I	R	O	N	S	S	E	T	R	E	M	I	T
D	A	R	T	E	D	V	A	T	S	A	M	E
E	T	A	S	T	E	E	R	E	D	C	A	N
A	I	T	S	S	A	L	D	O	T	A	G	E
L	O	E	W	Y	T	E	N	R	E	W	E	T
	T	E	A	R	T	D	A	R	E	D		
P	O	L	E	M	I	C	R	E	S	I	G	N	S
O	M	I	T	M	O	O	R	S	T	U	R	A	L
L	A	M	E	T	A	L	L	O	T	M	I	R	A
E	R	A	N	S	T	E	W	S		S	T	E	D

Copyright, 1928, King Features Synd., Inc.

BUGS BAER Says

MR. BRISBANE, who sees power in buttercups and gorillas in paper dolls, asks us what would have happened in New York if the Bremen had been loaded with T. N. T.

Nothing would have happened to New York if the boys cannot steer any better than that.

ARTHUR "BUGS" BAER

They landed 1,220 miles out of line.

The Irish claim the Dutchmen were steering.

The Germans insist that there must have been an argument as to the proper direction.

And the fact that the Bremen landed in Newfoundland proves that Fitzmaurice won the debate.

The Atlantic has been spanned east-westward for the first time in the taxed memory of the ultimate consumer.

Lindbergh, Byrd, Levine flew clockwise and had no difficulty in locating Europe.

Koehl, Fitz and the Baron aimed for New York and astonished the Eskimo Rotary Club on Greenley Island.

And though we dread the impact of the thought on civic pride, patriotism and municipal reaction, we are faced with the horrible conclusion that the Eiffel Tower is a better landmark than Grover Whalen's high silk hat.

(Copyright, 1928.)

Wedding Bells

JOHN, DEAR - I GOT THESE TWO HATS ON APPROVAL · HELP ME DECIDE WHICH TO TAKE
I LIKE THE ONE IN YOUR HAND MUCH BETTER!
REALLY?
$16.50
$25

ABSOLUTELY - ITS A PEACH! - ITS GOT IT ALL OVER THE OTHER ONE!
I'LL TAKE YOUR ADVICE! - OH, DEAR! - ISN'T THIS FUNNY?
I GOT THE PRICE TAGS TWISTED!
4-19

WHY PITTSBURGH IS GREAT
Allegheny County Has More Paved Roads Than Any Other

THE SUN TELEGRAPH

BE A PITTSBURGH BOOSTER
To Your Friends in Other Cities

THURSDAY, APRIL 19, 1928

PIRATES VS. CARDS 3 P. M.

Pirates' Home Season Opening Thrills Fan

The Pirates answer to the "Play ball!" call on their home grounds for the first time this season today—the day of days to the case-hardened, confirmed baseball fan.

It is "Der Tag," to which mental toasts have been drunk during the weeks of the training season and the days of the games away from home, which, however, do not count as being in the season. For us the season begins today, and what has gone before has only been preliminary to the glory of the risen sun of baseball that appears in the eastern sky today.

There are some to whom a baseball game is just a ball game, whether it be played at the beginning or at the end of the season, but we fear these poor souls have never assimilated the nourishment upon which a real baseball fan feeds and thrives.

The opening of the baseball season, to the dyed-in-the-wool fan, is a notable festal occasion, and for him the days preceding it merely are squares on the calendar on which numbers are marked. The year begins when the umpire bawls "Batter up!"

To him—and most of us are "him"—today is the day above all others. Let us be gentle with him and not chide him—we'll all be as crazy as he is when the season gets hot and the race becomes close.

Boys Will Plant Trees And Become Benefactors

The President's proclamation designating a national forestry week will find one response in Allegheny county in the planting of 100,000 trees in North and South county parks by schoolboys. Beginning Saturday, groups of 60 boys will visit each park, a different group each day, ending Friday, April 27. Boys from public and parochial schools and members of the Boy Scouts will participate. Trees will be furnished by the State Department of Forestry.

Time will prove this to be one of the most excellent things ever done in the county. In future years the boys who will take part in this work will be proud of the evidence of their day in the park. In a few years the trees they plant will have attained a growth that will cause them to feel that they—boys—took part in a big service, which it really is.

We are proud of the spirit of these boys. They are doing something big for future generations, and they are also doing something for themselves. They are gaining an insight into the wonders of nature, laying a foundation which will make them lovers of trees and of all which nature gives us to enjoy.

Dr. McCormick's Death Is Loss to Pittsburgh

Dr. Samuel Black McCormick, whose death is noted in the news of the day, was a builder of Pittsburgh. The position of chancellor emeritus served to cement the ties between the deceased educator and the University of Pittsburgh. The transition of this school from a comparatively insignificant institution of learning to one of the important seats of higher education in the United States developed during his regime as active chancellor.

Aside from his notable career as an educator, Dr. McCormick was active for many years in various ways for the betterment of Pittsburgh. Although a busy man, he lent his voice and his abilities to the furtherance of civic projects. Like the late "Uncle John" Brashear, he was in demand as a disseminator of popular education and his discourses before luncheon and other groups bore the enlightening influence of one who spoke the language of the layman with the authority of a teacher.

His passing is a loss to Pittsburgh and to the cause of education.

Could You Do This?

It's Fighting Gravitation

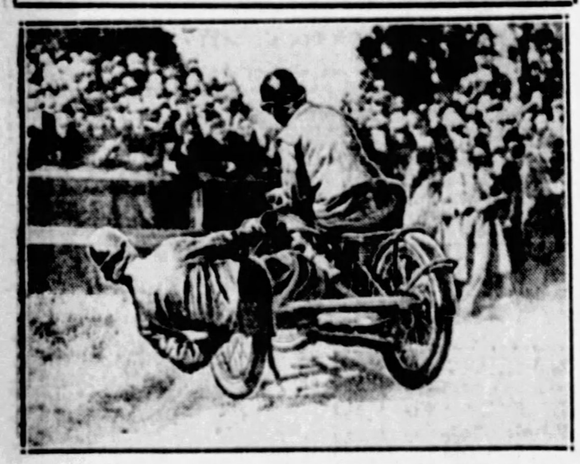

TAKING A CORNER AT HIGH SPEED

This shows the driver of a motorcycle taking a sharp turn in the British "Bristol Cup" race. The driver looks after his machine and the passenger that helps him leans out, as you see in the picture, to keep the motorcycle from turning over as it goes round the corner.

The picture below shows how near the obliging passenger

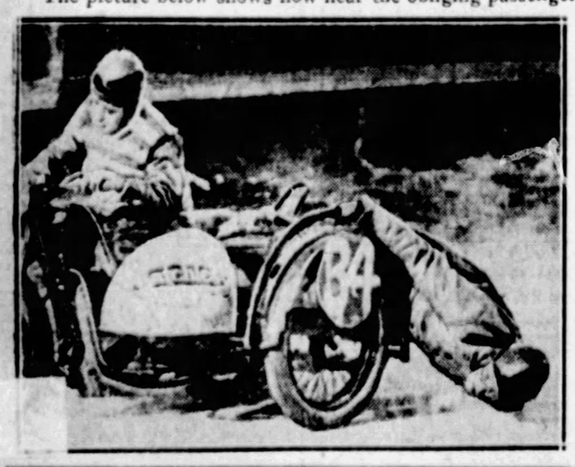

RISKING HIS HEAD

comes to the ground with his head, risking an unpleasant bump, to keep the machine balanced.

Young American sportsmen will be interested in these two pictures and their demonstration of the power of leverage in overcoming "centrifugal gravity."

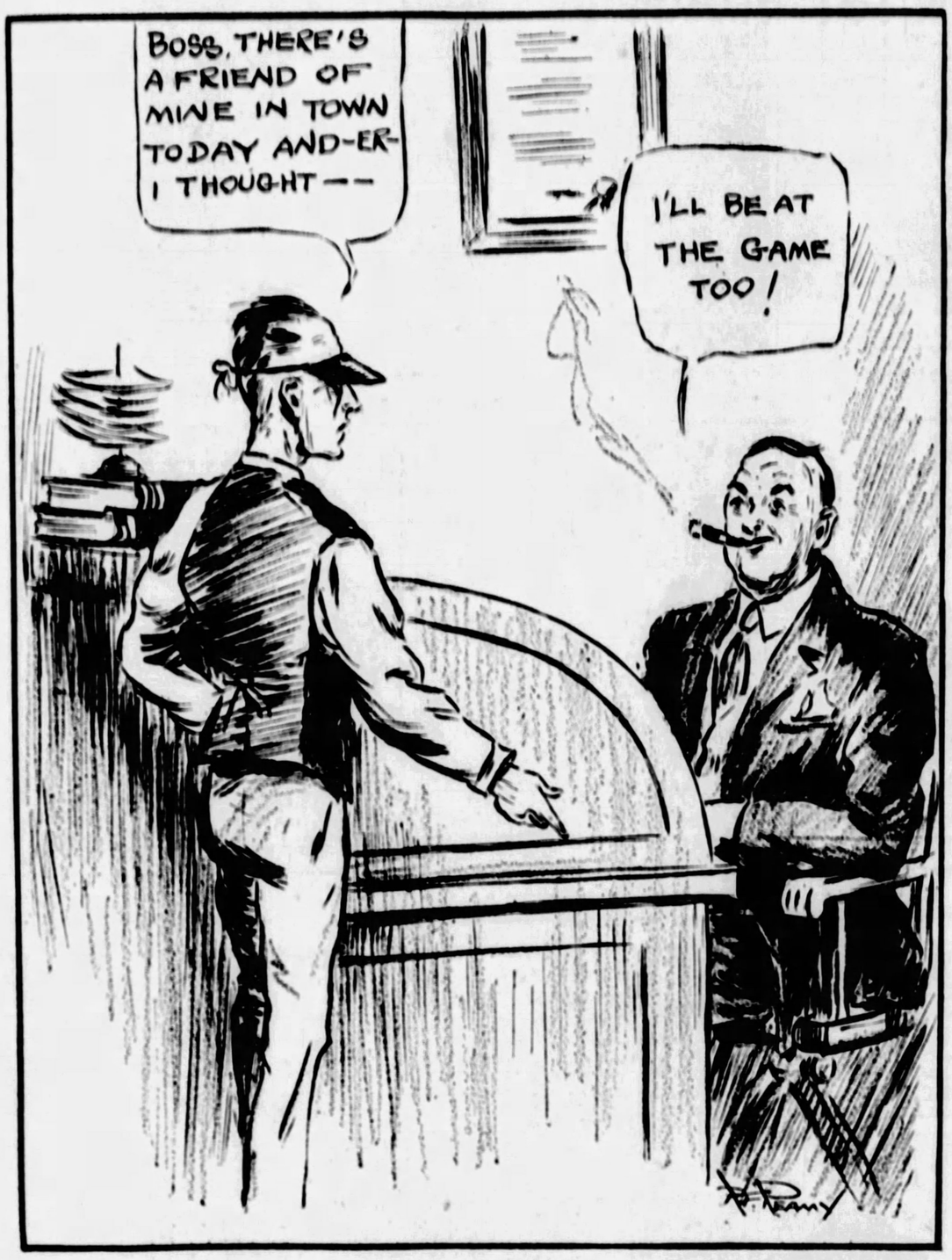

Garrett P. Serviss Says:

Speed and Life

THAT man must more and more accommodate himself to the exigencies introduced into his living conditions by swift movements is daily demonstrated in the automobile obituary column. But the necessity for speeding up his mental machinery affects more than the controls of his bodily motions; he must do all his thinking in terms of a greater velocity.

Everybody knows how the aeroplane is striking the speed note higher, leaving mere terrestrial locomotion far and farther behind. The birds, by favor of the light element in which they move, have always been the earth's swiftest travelers, but the man-bird already outflies the speediest of the winged tribe. Three hundred miles an hour has become an attainable speed for air machines. Now a sustained speed of 300 miles an hour means in the latitude of the northern United States "around the world in sixty hours." It would mean around the world in eighty hours even at the Equator.

* * *

But 300 miles an hour is not the ultimate limit of aeroplane speed. No one can predict exactly what that limit will be. But to avoid exaggeration, let it stand at 300 miles. Now, to perceive the immediate effect of such a motion on the human senses imagine an auto traveling at the rate of 300 miles an hour to pass your door. YOU WOULD NOT BE ABLE TO SEE IT.

It would flash across the field of vision too quickly to leave a picture of itself. It would travel 440 feet in a second. You would see nothing but a quivering streak in the air. The proof of this is furnished by the movies. There your eye cannot grasp the individual pictures making up the film, although they succeed one another at the rate of only about sixteen a second. But the machine presents them in such a way that they appear blended on the retina as a single image, exhibiting in combination the movements of the sixteen that have passed during the second.

* * *

When human beings move at speeds of several hundred feet per second, their senses need a special training to meet the exigencies that arise.

And their muscles must share in this training, which hundreds of thousands of men and women are receiving unwittingly every day in the streets of great cities and even on country roads. There is, of course, a limit imposed by the maximum speed of transmission of nervous impulses. The rate of transmission in motor nerves has been estimated as high as 200 feet per second. But the distance that the impulse must travel may not exceed ten feet, which would be covered in the twentieth of a second.

* * *

Even in ordinary automobiling we must acquire something of the quickness of reaction naturally possessed by the birds. No matter how fast it may be flying, and no matter how intricate the labyrinth of branches, limbs and masses of foliage through which its course lies, a bird very rarely, perhaps never, runs into collision with an obstacle, except when blinded by the sun-like blaze of giant reflectors and disabled by fierce winds and cold it plunges to death against lighthouses on stormy nights.

Watch the evolutions of a chased bat imprisoned in a lighted room filled with a maze of objects that it must avoid with lightning quickness and dodging blows with an ease and skill that are astonishing. The practiced jaywalker becomes almost as agile as the bat and stands in no less need of his agility.

Probably intellectual agility follows the quickening of the physical responses, but, on the other hand, it will be found that many of the so-called intelligence tests relate only to the intelligence of the body rather than to that of the mind.

(Copyright, 1928, International Feature Service, Inc.)

Isn't It So?

Mighty few of us acquire polish from the grindstone of adversity.

* * *

Love may be blind, but it knows when there is too much light in the room.

* * *

Some people feel so high and mighty that they are always up in the air about it.

* * *

It goes without saying that "It goes without saying" never applies to a woman.

* * *

There are people so constituted that they never speak well of a man till he is dead.

Once Overs

By J. J. MUNDY

Train Your Voice

IT IS a relief to converse with a person who possesses a pleasing voice, well modulated and, at all times, not too loud.

The person with a musical speaking voice you judge to be charming.

You think about your own coarse tones and wish you had a voice of softer quality.

Association has a great deal to do with the habit of speaking.

If you mingle with educated, polite people, you can change your tones by listening for the sounds that please, and practicising the way these persons express themselves.

Imitation is one reason why children should be brought up among persons who are careful of their manner of speech if you want them to speak pleasingly.

Teachers can do a great deal for boys and girls who are deprived of this sort of association at home.

Get the children to notice the tones of different ones and to try to speak in the manner that pleases them.

(Copyright, 1928, International Feature Service, Inc.)

The Rhyming Optimist

By ALINE MICHAELS

The Ship

I SAW a ship as night dropped down
With silent wings on sea and town,
A lonely ship that slipped away
And mingled with the shadows gray.

As dauntless as the wind went she,
Alone with night upon the sea.
Like that brave ship so may I go,
Nor fear whatever tempests blow.

For gallant hearts alone are free,
They only know true mastery,
And nothing through the marching years
Can harm a man save what he fears!

Words of the Wise

Everything comes if a man will only wait.—Disraeli.

A spark neglected has often raised a conflagration.—Rufus.

Speak the language of the company you are in; speak it purely, and unlarded with any other.—Chesterfield.

A mind too vigorous and active serves only to consume the body to which it is joined, as the richest jewels are soonest found to wear their settings.—Goldsmith.

To be happy, the passion must be cheerful and gay, not gloomy and melancholy. A propensity to hope and joy is real riches; one to fear and sorrow, real poverty.—Hume.

At the workingman's house hunger looks in, but dares not enter! Nor will the bailiff or the constable enter; for industry pays debts, but despair increaseth them.—Franklin.

Tales that are Told

Heartbreaking

THEY were very much in love with each other, and the young girl had but recently accepted an engagement ring from her lover.

Although everything was perfectly planned for their future, the young man was inquisitive to the point of folly.

"Tell me, dear," he pleaded, "have you ever been kissed before?"

The girl blushed. She did not know what to say for the best.

"Well, ye—es; only twice," she confessed reluctantly.

"What?" he shrieked. "Who by."

"Don't be ridiculous, dear," returned the girl. "It was only the church choir and the cricket club."—London Answers.

Perpetual Motion

A TRAVELER in the wild and woolly West put up for the night at a very small ranch.

The rancher, a happy-go-lucky individual, was very pleased to have someone to talk to, and began telling his visitor some of the hardships a farmer had to endure.

In the end the traveler became more and more puzzled as to how the little ranch managed to pay its way.

"How on earth do you make the thing go at all?" he asked.

Indicating the only man he employed, the owner said:

"See that feller there? Well, he works for me but I can't pay him. In a couple o' years he gets the ranch and then I work for him until I get it back."

Fitting Man to Job

THE foreman suddenly caught sight of one of his laborers resting on an upturned bucket, and his indignation was immediately roused.

Striding up to the man he shook him violently by the shoulder.

"Now, then," he cried, "up you get and shift some o' them bricks, me lad!"

The laborer hesitated.

"I don't feel well, gov'nor," he answered sadly. "I'm trembling all over."

"Oh, all right," returned the foreman, brutally indifferent to the other's suffering, "catch 'old o' this 'ere sieve, then."

Forewarned

ON ARRIVING at his city office, Cooper, the senior partner of a firm of chartered accountants, who had advertised for an office boy, found about fifty applicants waiting to be interviewed.

He took off his hat and coat and glanced through the morning's letters before attending to the applicants.

Just as he was about to begin to examine them a clerk tapped on the door and came in. He handed a hastily scribbled note to his employer.

"Dear sir," it ran—"Please do not decide upon anything definite until you reach me. I'm last in the queue, but I am IT."

Days of Long Ago

THE split of opinion on the subject of prohibition is at least a century old.

Charles and Mary Beard tell of it in their "The Rise of American Civilization."

This was the Middle West in the days when population was streaming over the Alleghenies to the new farm land:

"Methodists denounced dancing, card-playing and jewelry almost as fiercely as they did drunkenness and profanity.

"The Congregational minister, Timothy Flint, though somewhat more liberal in his views, complained that every German farmer had a distillery and that *the pernicious poison, whisky, dribbles from the corn.*

"But when he remonstrated with them, the Germans always replied that, *'while they wanted religion and their children baptized and a minister as exemplary as possible, he must allow the honest Dutch, as they called themselves, to partake of the native beverage.'*

"The Quakers—even those who liked a 'nightcap' of good whisky—would have no 'godless' musical instrument in their meeting houses, and their solemn guard marched them as censors of the wicked world in which they had no part."

New York Day by Day

NEW YORK, April 19.—Cafe entrepreneurs offer a sedate new subtlety these days to attract trade. They have evidently sensed the decline of the baroque type of restaurant with fantastical hangings, dazzling lights and screaming whine of jazz.

The new cafe is sombre and musicless and instead of being on a prominent street is likely to be plumped down between a Socony and Texaco sign on a gloomy street of garages. The woodwork is dark, relieved here and there by a mirror and suggesting Foyot's or the Voisin in Paris.

The new idea is to offer perfect food by attentive waiters on the theory that to the gourmets who will be attracted the price doesn't matter. And, of course, it doesn't. There is no outside abracadabra as expressed in flashing signs and opulent doormen.

The places are genteel and a patron finds himself unconsciously lowering his voice. The knack of displaying things temptingly is stressed. This requires waiters not brought up in the American slap-it-at-you school. They are Europeans whose fathers and grandfathers were waiters before them and unfortunately there are only a few left.

Dining in the new type of places—so far I have found three—is priced about a third higher than the average first-class place. But there is compensation in devotion to cuisine details. The toast for the caviar for instance has a crispness and thinness few cafes achieve.

Crepe Suzette is a marvelous dish, but half its charm is in the hocus-pocus of its making. There is a fascination in watching the artist touch it off into dancing blue brandy flames and you are amazed it comes to you soft and succulent instead of being burned to a crisp.

There is something appetite-whetting, too, mixing salad dressing at your table. It has a distinct savour whereas, if it comes to you from the kitchen, you have a feeling it was poured from a gummy-necked jug. It is these graces that add charm to the new type of cafe. Their popularity will last—well, until New York hungers for something new.

* * *

I have never been able to choke up much over the millionaire hypochondriacs who carry personal physicians with them while traveling, but I confess to crying out loud and wringing my hands at the Long Island matron who carried a veterinarian specialist with her for her dog on a trip to Europe.

* * *

On top of that, one of the grand automobiles that bowls down the avenue has a specially built in cushioned seat for the owner's Pomeranian. And what is more, there is a mirror directly in front of the seat so the pet may admire itself.

* * *

When I think of Pomeranians I always think of Bide Dudley, distinguished as a paragrapher, orator and father. Mr. Dudley has seen much of life and is inclined to be a medium-boiled cynic. Many years ago he owned a beautiful Pom and every evening she could be seen promenading Central Park West with his pink be-ribboned pet. Admiring ladies would often stop and inquire the animal's name and Mr. Dudley, turning red about the ears, would have to reply: "Boo."

* * *

The Harlem Black Belt this week offered gaudy posters reading: "The Stay Woke Ball—open from 3 o'clock p. m. until 5 a. am. the next morning."

* * *

The highest priced cigaret case-making establishment in New York has been discovered on Park avenue. It occupies a small room and a designer is employed to fashion monograms for buyers. These monograms are inset in metal or jewels. The cheapest case is $400 and they range all the way up to $2,000. A charge of $100 is made for the monogram designing alone.

* * *

Paul Whiteman is said to have purchased the most expensive cigaret case in New York for a friend. It was woven of strands of gold and platinum with a filagreed and jeweled monogram and according to a rumor starter set the orchestra leader back $2,500.

(Copyright, 1928, McNaught Synd., Inc.)

Brain Power

By DR. FRANK CRANE

Col. Robert I. Rees, of the Southern California Telephone Company, announced the other day that that company was on the lookout for brains. College trained brains, if you please, and young ones.

Col. Rees knows whereof he speaks. During the war he organized schools for the soldiers of which on the date of the Armistice the total enrollment was 178,000 men, while 75,000 had completed their work.

He established a university and many schools in France regularly attended by 287,000 men.

He is co-operating with many of the largest universities of the country and has spoken to thousands of students. His talks before students have helped to swell the stream of new employes that pours each year from the colleges into the telephone company's organization.

He was presented with the Distinguished Service Medal and was made a member of the Legion of Honor by France for his war services and he is now a member of the National Research Council.

It cannot be too often impressed upon the young man that his prospects and his worth to society depend upon his brain power.

As the world progresses and mechanical inventions improve, hand power means less and less. The untrained man is being slowly but surely crowded off the earth.

Most of us are intellectually lazy. What did you do, for instance, last Sunday morning, besides lying in bed and reading desultorily, both of which pastimes are a mere frittering away of the intellect?

Every one should do some intellectually hard work every day, attack some problem that will require brain usage.

The main thing to do is to get something you like even if it is only a hobby, something upon which you can exercise your brain, as your value to the world will largely depend upon the way you use that.

Time was when big corporations were in search of robots or some such workers that had nothing to offer but their physical ability. More and more they want men who can use their brains. The hand with the brain behind it is worth much more than the hand alone.

The greatest enemy to production and efficiency is stupidity, and like all brain power the way to get brain power is to use your think tank.

Work it and work it hard.

Have some meaty problem on hand constantly that requires your fullest intellectual ability.

An alert, quick and dependable mind is of infinitely more value to the world than willing hands.

Even in running a machine, the intelligent workman is worth more than the stupid one.

(Copyright, 1928, McClure Newspaper Synd.)

Right Angles

By ALEXANDER CAIRNS

Home

THERE were 800 answers when a London magazine asked its readers to define home. Just step this way and look at a few of them.

"Home—a world of strife shut out, a world of love shut in."

"Home—the place where the small are great and the great all."

"Home—the father's kingdom, the mother's world, and the child's paradise."

"Home—the place where we grumble the most and are treated the best."

"Home—the place where our stomachs get three square meals daily and our hearts a thousand."

We might add to those little excellencies Hubbard's funnyism to the the effect that home is the place we go to change our clothes to get ready to go somewhere.

That quintet of London definitions underscores one tenet of my domestic creed, which declares that four walls on a lot don't make a home. It was Richard Lovelace who said: "Stone walls do not a prison make." Neither do they constitute a home, although they may exhaust the architect's skill and the builder's material and the decorator's art.

Turn the jacket of one of those definitions and we get this: It is not a home where strife is in and love out. There is a rule as trite as King Tut but as true as geometry: "Each for all and all for each."

Just wind that up and set it going in a home and no more is needed. It will turn a house into a home before the first sunset throws its good night kisses to the children of men. It implies untrammelled freedom; and mutual protection akin to providence; and folls aplenty for the flashing thrusts of the mind; and a comfort couch for the siestas of the soul.

Watch this golden text in execution; the suddenly jobless one in the home is gladly kept till his tide turns; the misstep of the wayward one is hidden in a blanket of forgetting love; the college course is finished, be the student solvent or no; the mortgage is burned in the family hearth with every hand holding a corner. In short, the family works together like a symphony orchestra with the father swinging the baton.

Next to love, home is earth's dearest treasure. Indeed, home is the cottage where love dwells. Homeless love is as paradoxical as loveless home. When young women inadvertently express a yearning for a home of their own they seldom sense the depth and beauty and significance of their desire. That heart hunger is the most basic thing in racial life. It is the zenith of human divinity.

Suppose we ask Hoosier Riley to sketch a little picture here at the bottom:

"Just the wee cot—the cricket's chirr—
Love and the smiling face of her."

(Copyright, 1928, King Features Syn., Inc.)